Z 69063
F
787.3 (78.082)

SONATE

für

Viola da gamba und Cembalo

VON

Georg Fr. Händel.

(Geboren 1685 in Halle a.d.S.)

Für Violoncell und Pianoforte

bearbeitet

und

zum ersten Male veröffentlicht

von

Fr. Grützmacher.

Eigenthum des Verlegers für alle Länder.

LEIPZIG, Verlag von BARTHOLF SENFF.

London, Novello, Ewer & Co.

Entd. Stat. Hall.

Pr. 2 Mk. 50 Pf.

1249.

Friedr. Kratzschmer Nachf. Leipzig

SONATA.

G. F. Händel.

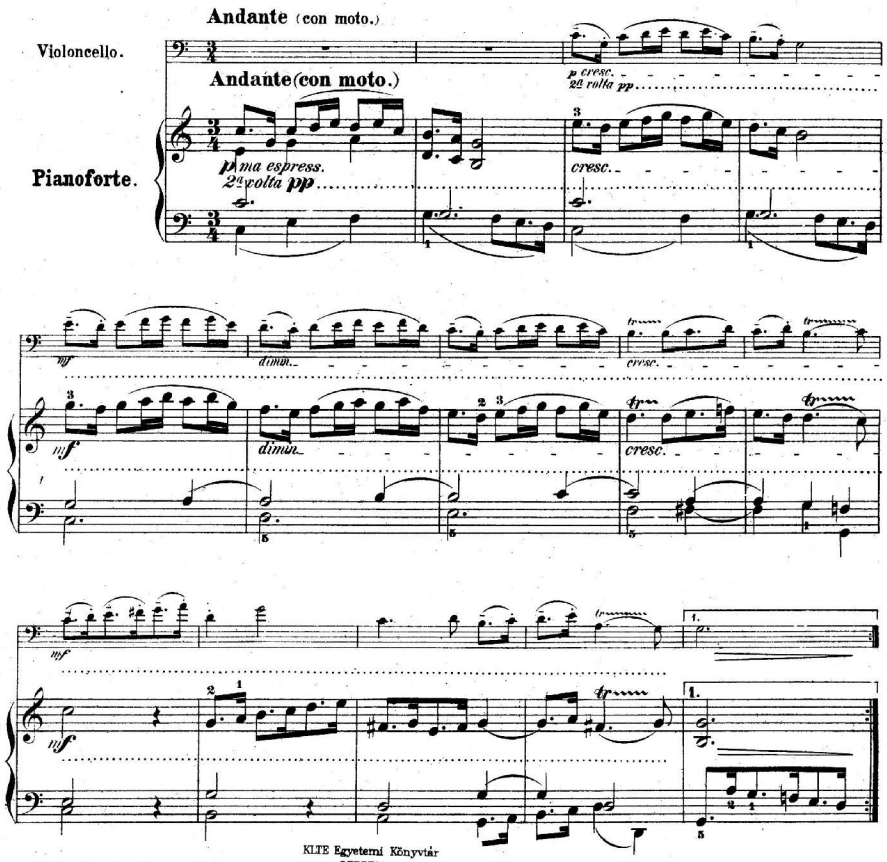

KLTE Egyetemi Könyvtár
DEBRECEN

Verlag und Eigenthum von Barthold Senff in Leipzig.

Stich und Druck der Röder'schen Officin in Leipzig.

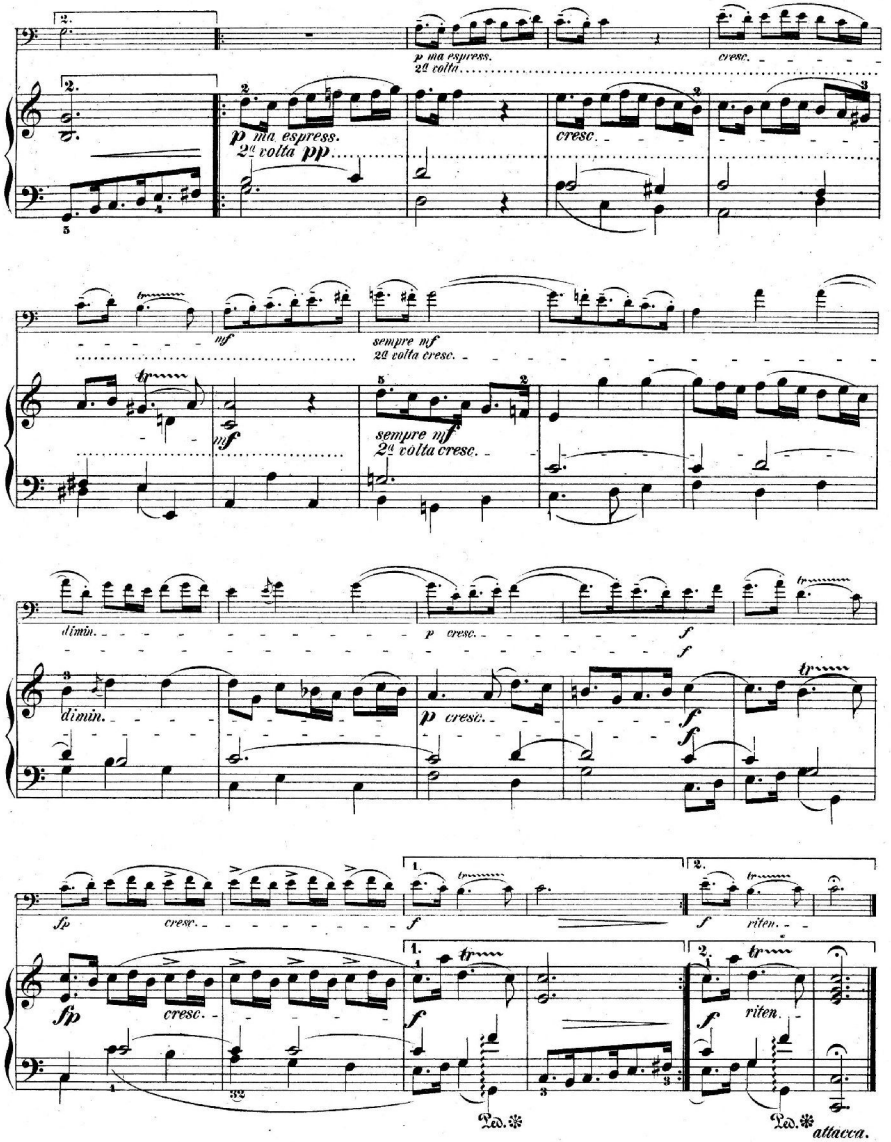
p ma espress.
2a volta
cresc.
p ma espress.
2a volta pp
cresc.
mf
sempre mf
2a volta cresc.
mf
sempre mf
2a volta cresc.
dimin.
p cresc.
f
dimin.
p cresc.
f
fp
cresc.
f
riten.
fp
cresc.
f
riten.
Ped.
Ped.
attacca.

Allegro (moderato.)

p (spiccato)

Allegro(moderato.)

segue

p possibile

sf

sf

p

sf

cresc.

p

sf

cresc.

sf

sf

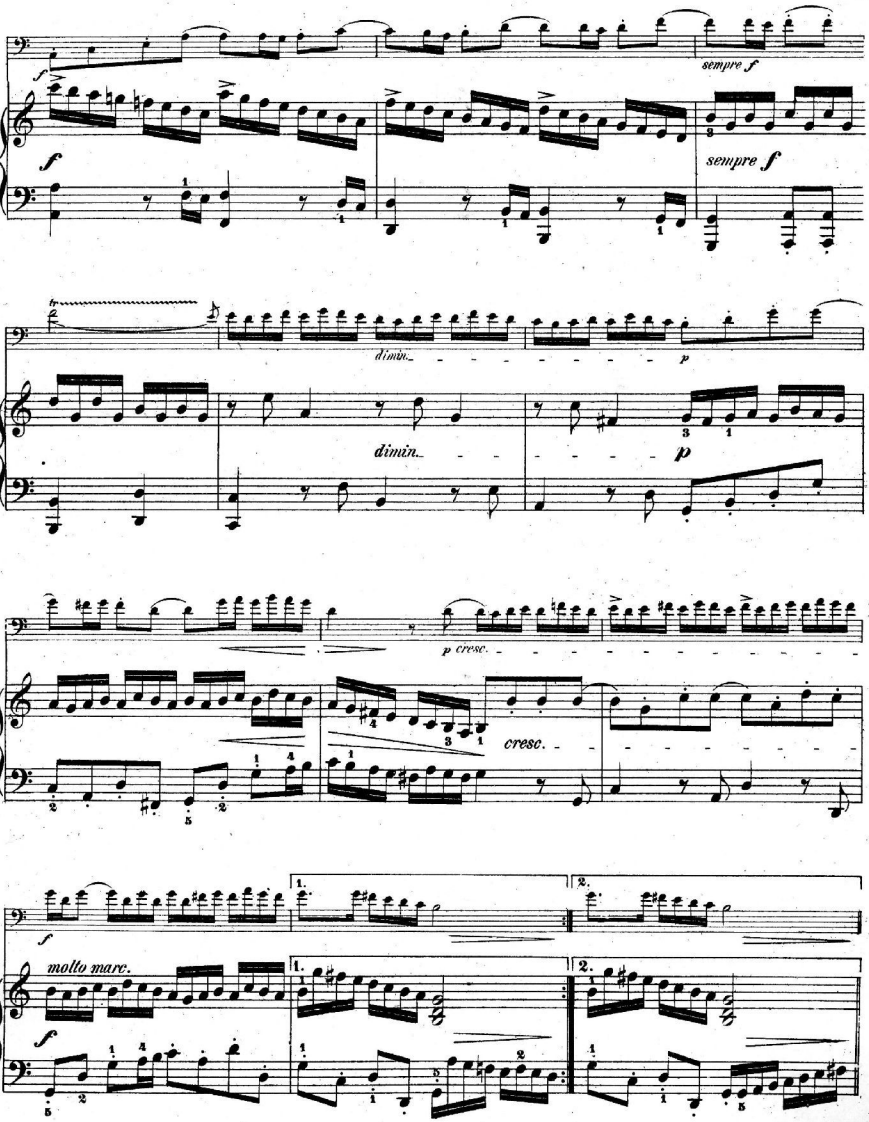
sempre f
sempre f
dimin.
p
dimin.
p
p cresc.
cresc.
molto marc.
1.
2.

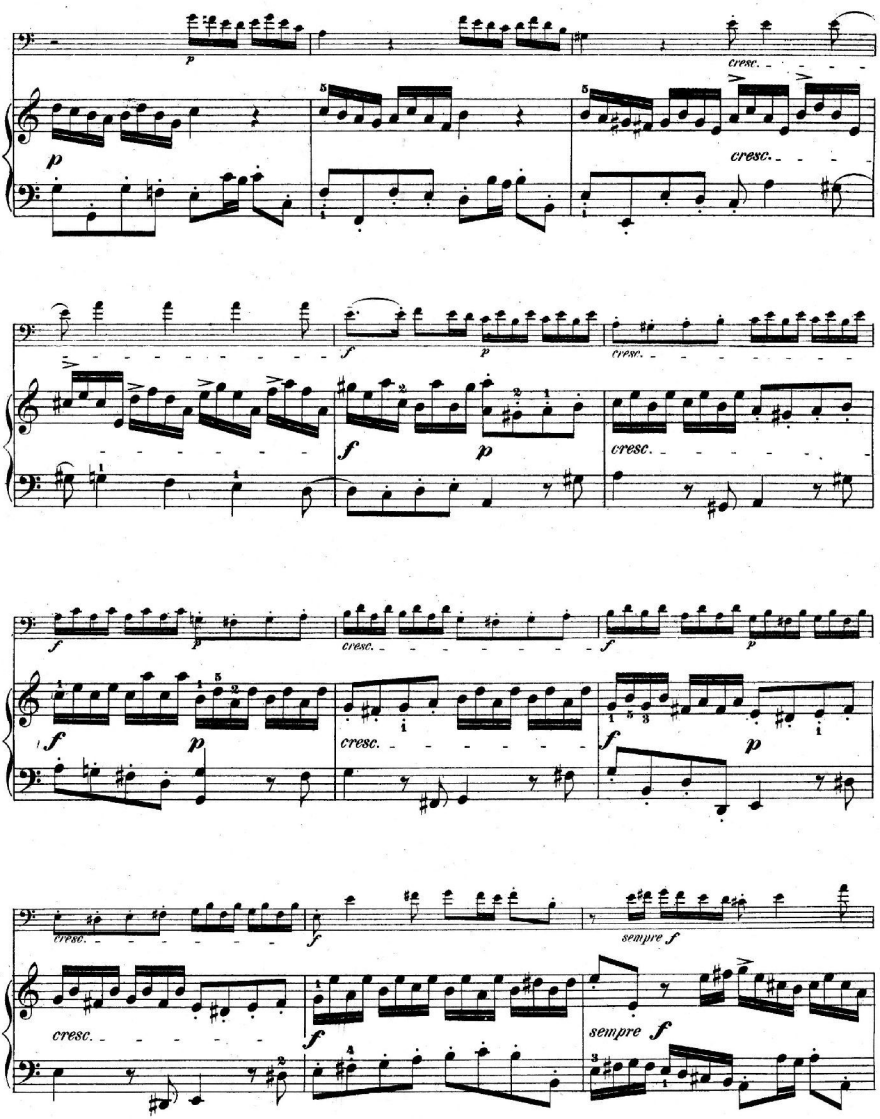
p
cresc.
cresc.
f
p
cresc.
f
p
cresc.
f
cresc.
f
p
f
p
cresc.
f
p
cresc.
f
sempre f
cresc.
sempre f

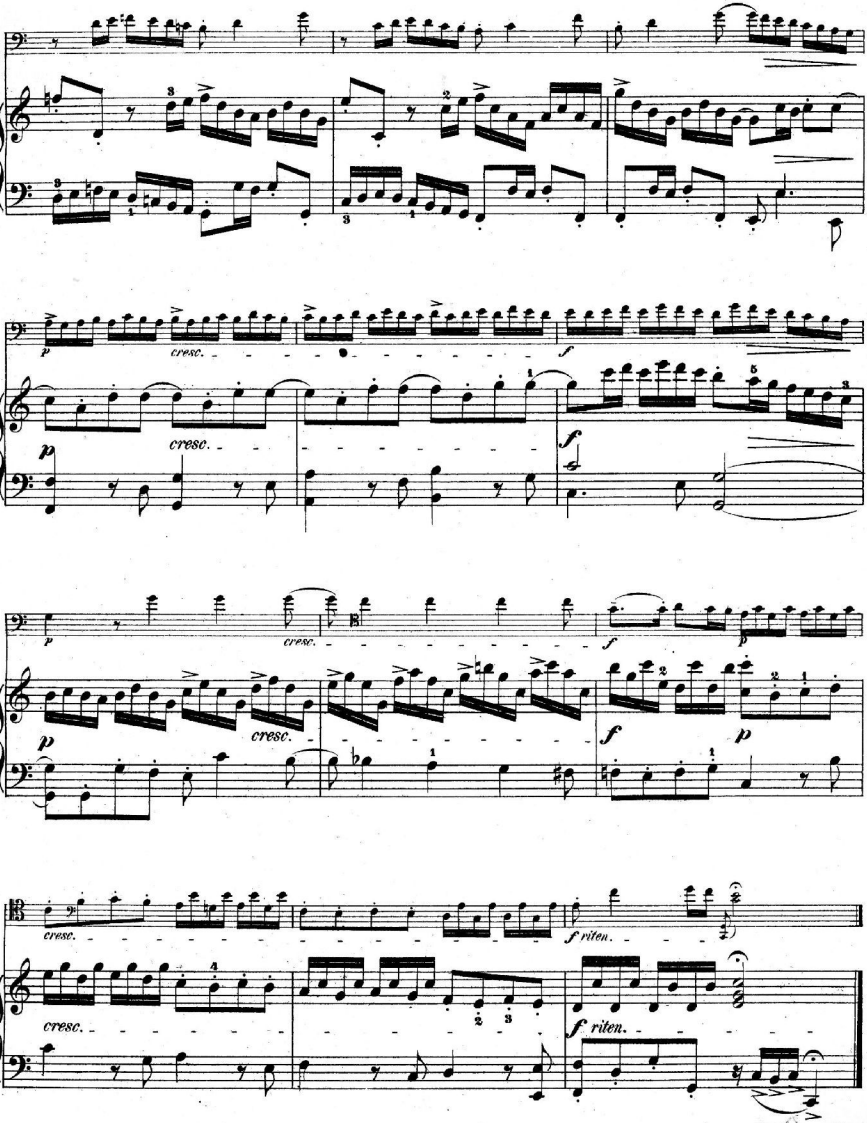
p
cresc.
f
p
cresc.
f
p
cresc.
f
p
cresc.
f
p
cresc.
f riten.
cresc.
f riten.

8 **Adagio.**

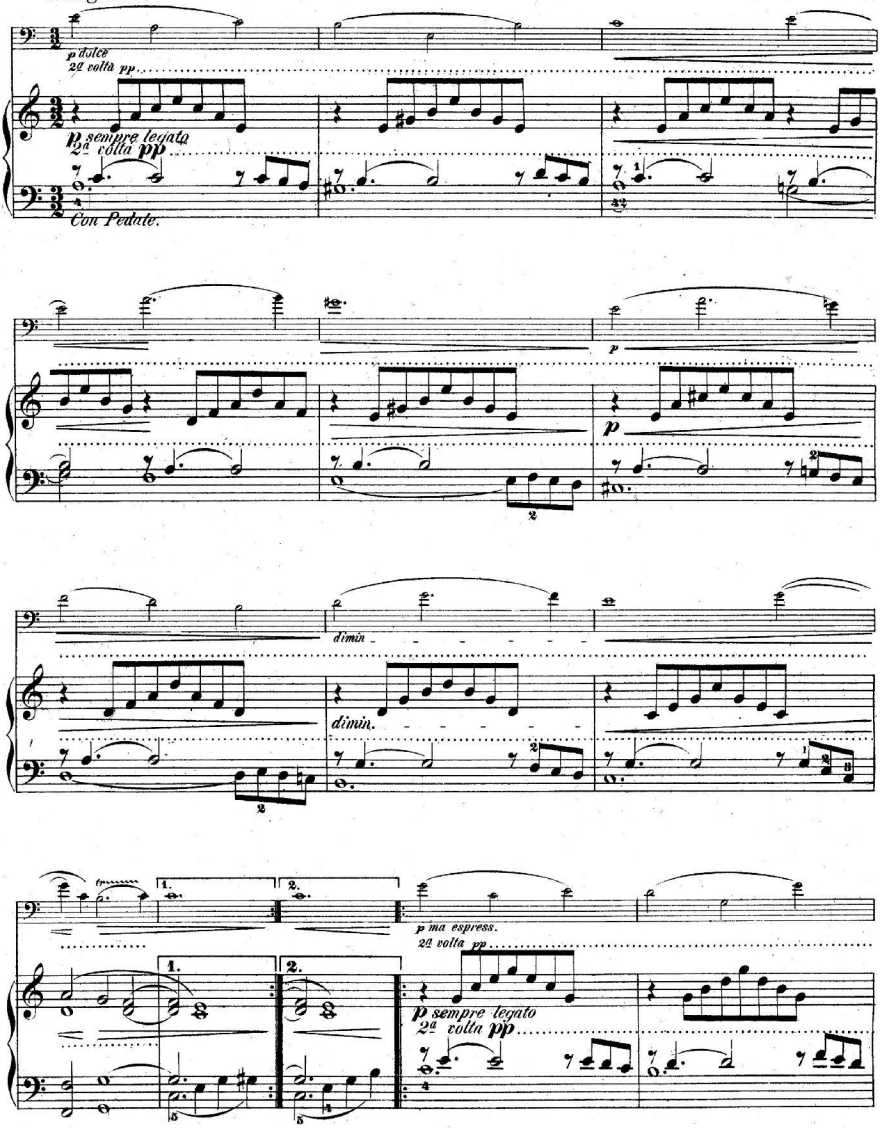
p dolce
2a volta pp
p sempre legato
2a volta pp
Con Pedale.
p
p
dimin.
dimin.
1.
2.
p ma espress.
2a volta pp
1.
2.
p sempre legato
2a volta pp

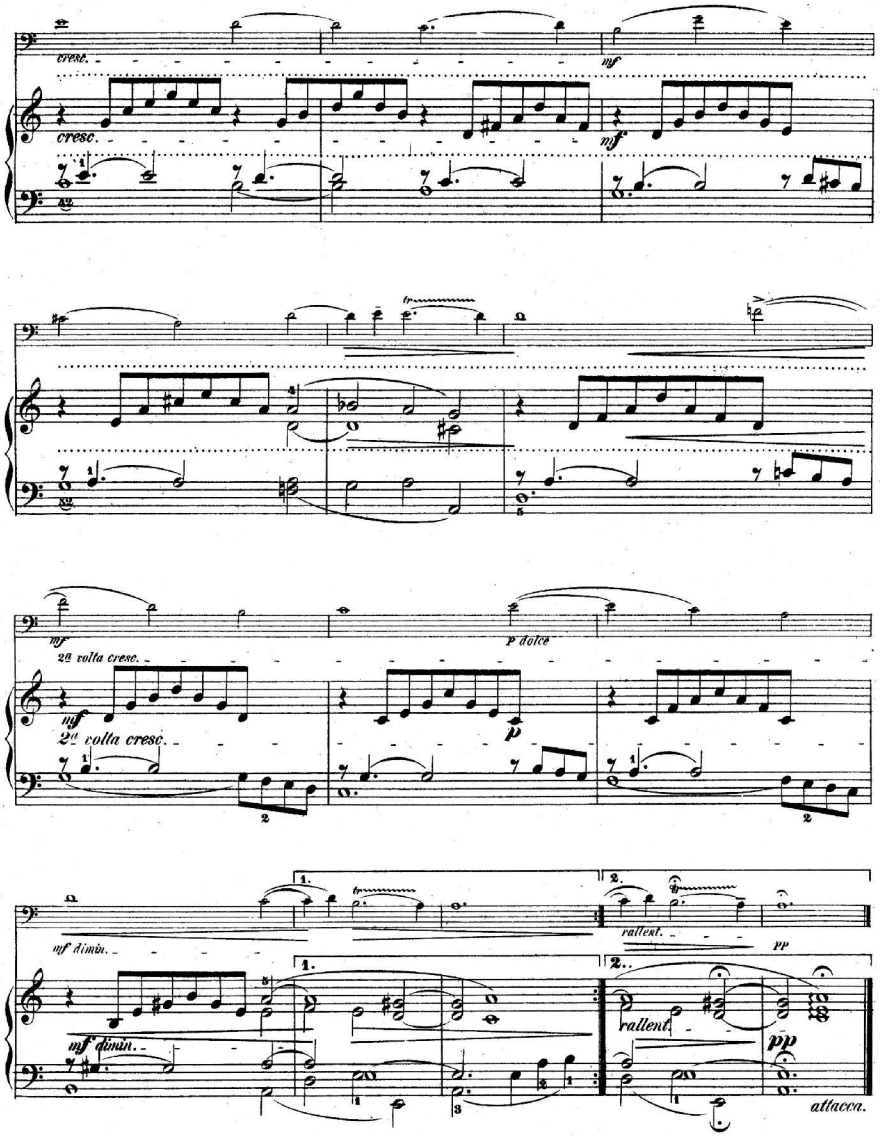
cresc.
mf
cresc.
mf
mf
2a volta cresc.
p dolce
mf
2a volta cresc.
p
mf dimin.
rallent.
pp
mf dimin.
rallent.
pp
attacca.

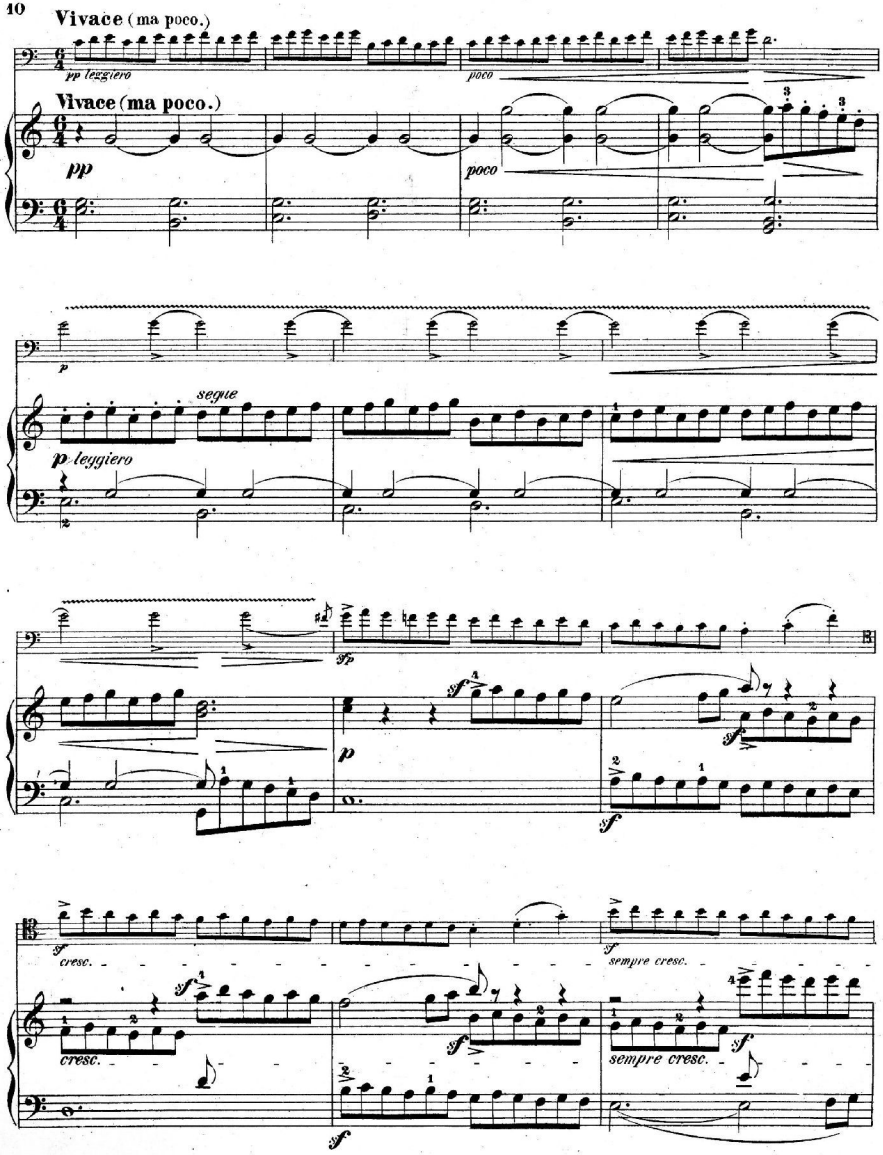
Vivace (ma poco.)
pp leggiero
poco
Vivace (ma poco.)
pp
poco
p
segue
p leggiero
fp
sf
p
sf
sf
cresc.
sf
sempre cresc.
sf
cresc.
sempre cresc.
sf

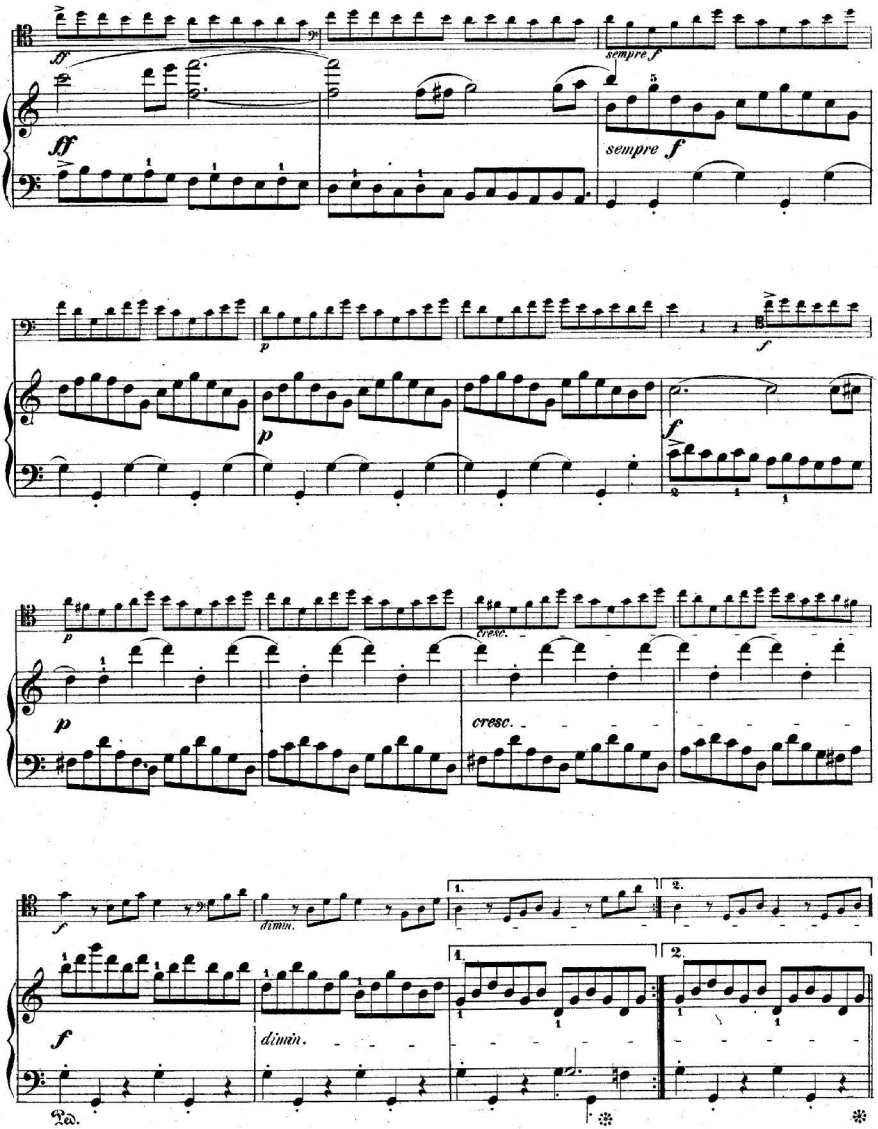
sempre f
sempre f
cresc.
cresc.
dimin.
dimin.
1.
2.
Ped.

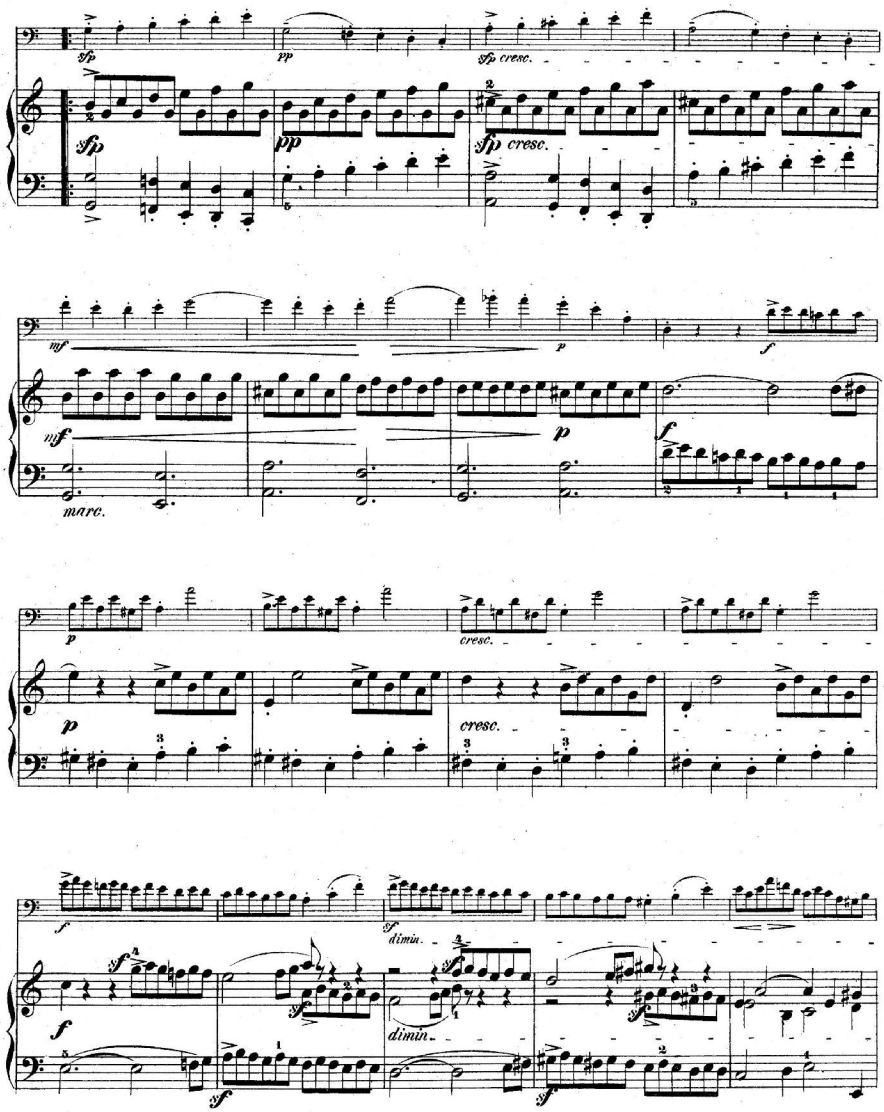
sfp
pp
sfp cresc.
sfp
pp
sfp cresc.
mf
p
f
mf
p
marc.
p
cresc.
p
cresc.
f
sf
dimin.
sf
sf
dimin.
sf
sf

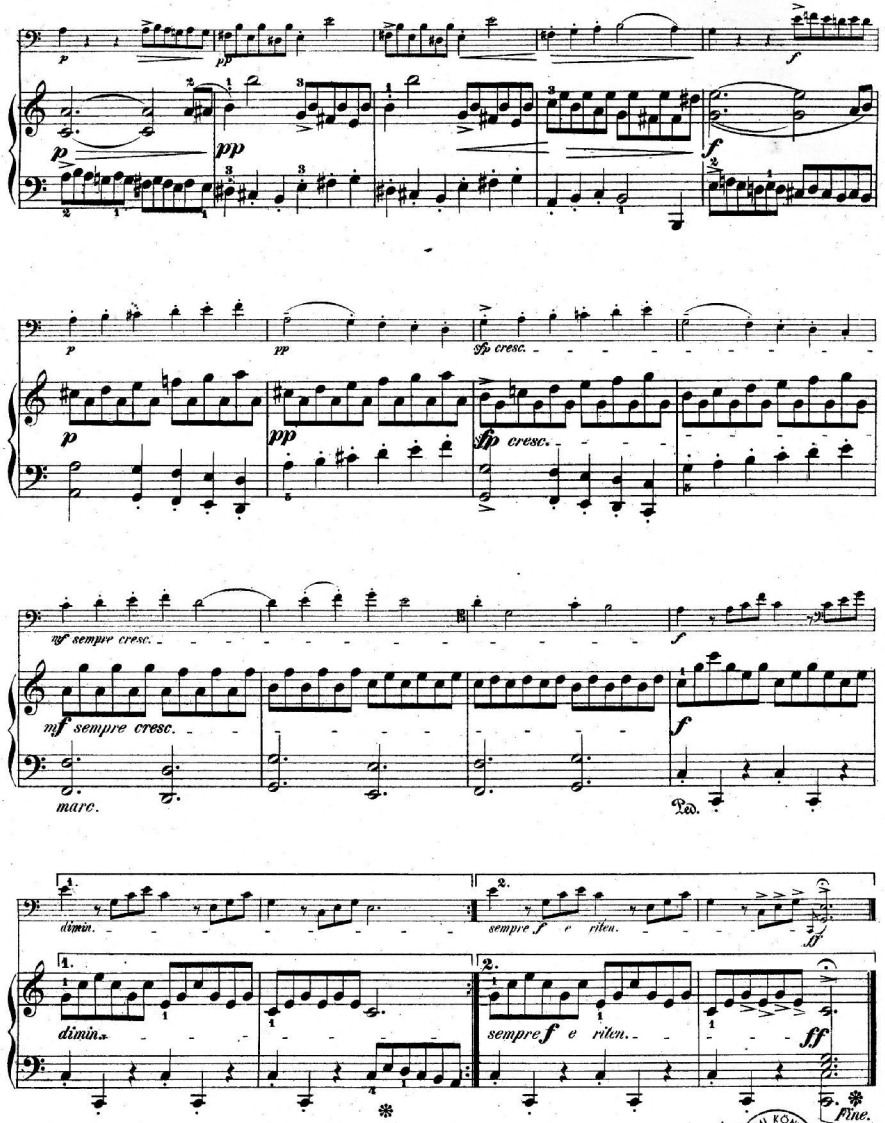

EGYETEMI KÖNYVTÁR
836
1978