

R. Z 90277 / B

**WIENER**  
**SALON-MUSIK**  
 Periodisches Werk  
 für  
 Physharmonica und Pianoforte  
 ODER 2 PIANOFORTE  
 von  
**G. GLICKL**  
 Op. 51.  
 N<sup>o</sup>.....

1<sup>tes</sup> Heft enthält: Lieder v. Heine Proch; ohne Worte.  
 Das Alpenhorn. An die Sterne. Der Jüngling am Bache.  
 Ob sie meiner wohl gedenkt. Auf dem Hügel. u. Liebe wohl.

2<sup>tes</sup> Heft enthält: Zwei Potpourri  
 nach Motiven d. Oper: Norma. v. Bellini.

3<sup>tes</sup> Heft enthält: Lieder v. Fr. Schubert ohne Worte.  
 Der Wanderer. Auf dem Strom. Erlkönig. Fülle  
 der Liebe. Das Ständchen. Ave Maria. Frühlingsgläub.

4<sup>tes</sup> Heft enthält: Zwei Potpourri  
 nach Motiven d. Oper: Sonnambula. v. Bellini.

5<sup>tes</sup> Heft enthält: Zwei Potpourri  
 nach Motiven d. Oper: L'Elisir d'Amore. v. Donizetti.

6<sup>tes</sup> Heft enthält: Zwei Potpourri  
 nach Motiven der Oper: Turidani. v. Bellini.

7<sup>tes</sup> Heft enthält: Zwei Potpourri  
 nach Motiven der Oper: Lucia di Lammermoor. v. Donizetti.

8<sup>tes</sup> Heft enthält: Zwei Potpourri  
 nach Motiven d. Oper: Fidelio. v. Beethoven; ohne Worte.

9<sup>tes</sup> Heft enthält: Zwei Potpourri  
 nach Motiven d. Oper: Fidelio. v. Beethoven; ohne Worte.

10<sup>tes</sup> Heft enthält: Zwei Potpourri  
 nach Motiven d. Oper: Fidelio. v. Beethoven; ohne Worte.

Eigenthum der Verleger.  
 Eingetragen in das Vereins-Archiv.

N<sup>o</sup> 6285...86.

Pr. / 2. C. M.

**WIEN**  
 bei Ant. Diabelli und Comp.  
 Graben N<sup>o</sup> 1133.

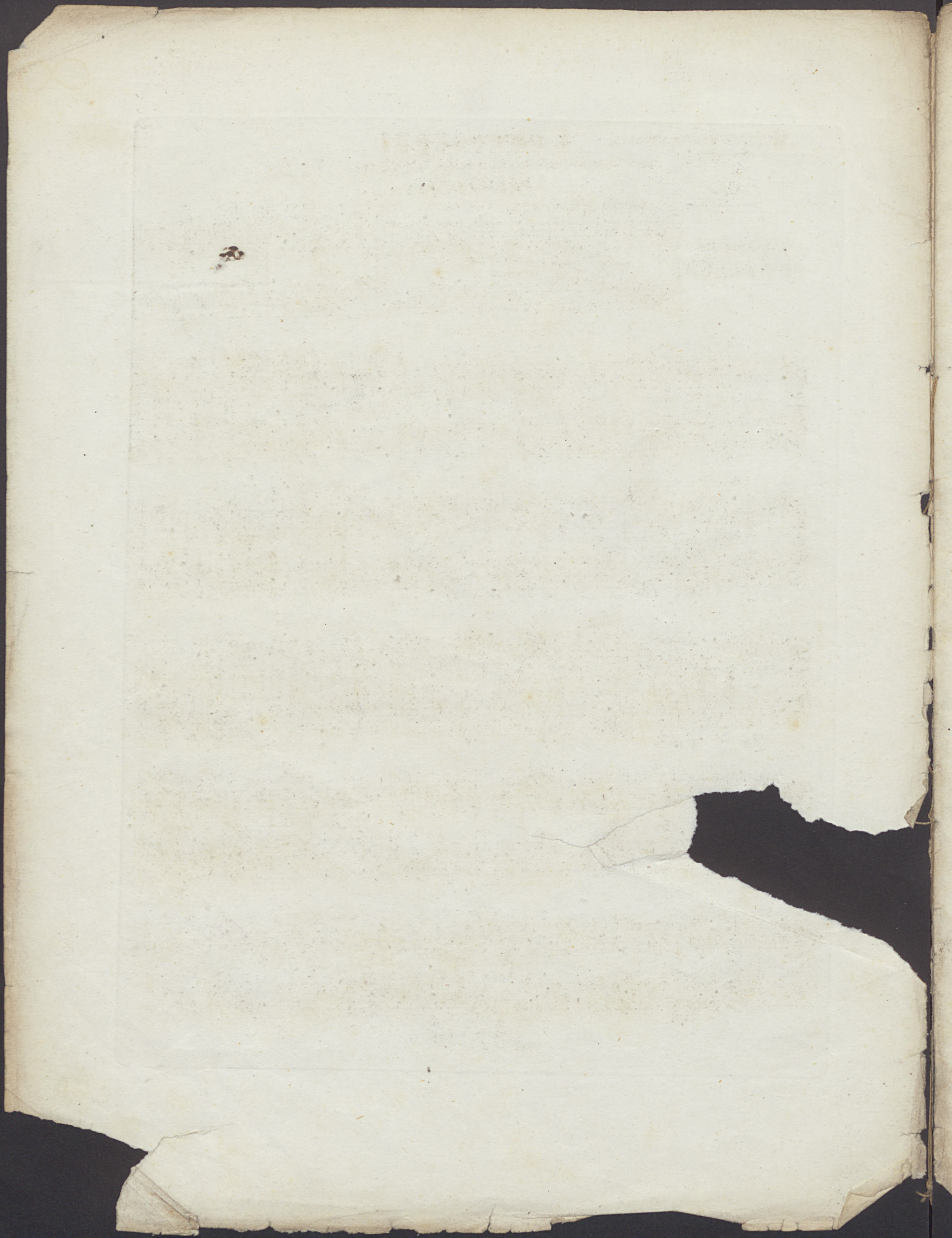

# 2 POTPOURRI

nach Motiven der Oper: **PURITANER**, von V. Bellini.

**PHYSHARMONICA.**

*Allegro moderato.*

Erstes  
Potpourri.

*f p*

*espress:*  
*fp*

*Andante sostenuto.*  
*p*

*mf*

*fz*

*fz* *fz* *p* *fz* *p*

*cresc.* *f*

*Andante con moto.*

*poco cal. in tempo.*

*espress:* *poco cal.* *in tempo.*

*dol.*

*dol.*

*espress:* *fz* *poco cal.* *dol.* *p*

*espress:* *poco cal.* *dol.* *p*

*Allegro moderato.*

*p*

*rall:*

*in tempo.*

*f*

*p leggier*

*cresc:*

*Andante sostenuto.*

*p*

*poco rit.* *>* *in tempo.*

*Allegro maestoso.*

10 *p*

*p*

*> f*

*f*

*Larghetto sostenuto.*

**Zweites  
Potpourri.**

*Allegro moderato.*

*p*

*Andante con moto.*

*dol.*

*fz* *mf*

*cresc.* *p*

*cresc:*

*Andante sostenuto.*

*rall:* *dol: p*

*legg:*

*tr.* *p*

*fz* *fz* *fz*

*dol:*

*Andante sostenuto.*

*in tempo.*

*Allegro moderato.*

