02466 Z 79191

20 Pfennig = 0.24 Kr.

EDITION SCHOTT

EINZEL-AUSGABE

— 02466 —

Die Regimentstochter

POTPOURRI

Bearbeitet von

R. HOFMANN

Klavierbegleitung
zur Violinausgabe 02465

Originale u. Bearbeitungen sind ausschließliches Eigentum von B. Schott's Söhne für alle Länder

Jede Nummer 20 Pfennig

B. SCHOTT'S SÖHNE, MAINZ-LEIPZIG-LONDON-BRUXELLES-PARIS

Die Regimentstochter

Richard Hofmann — **G. Donizetti**

Finale: Rataplan, Rataplan

Allegro con brio.

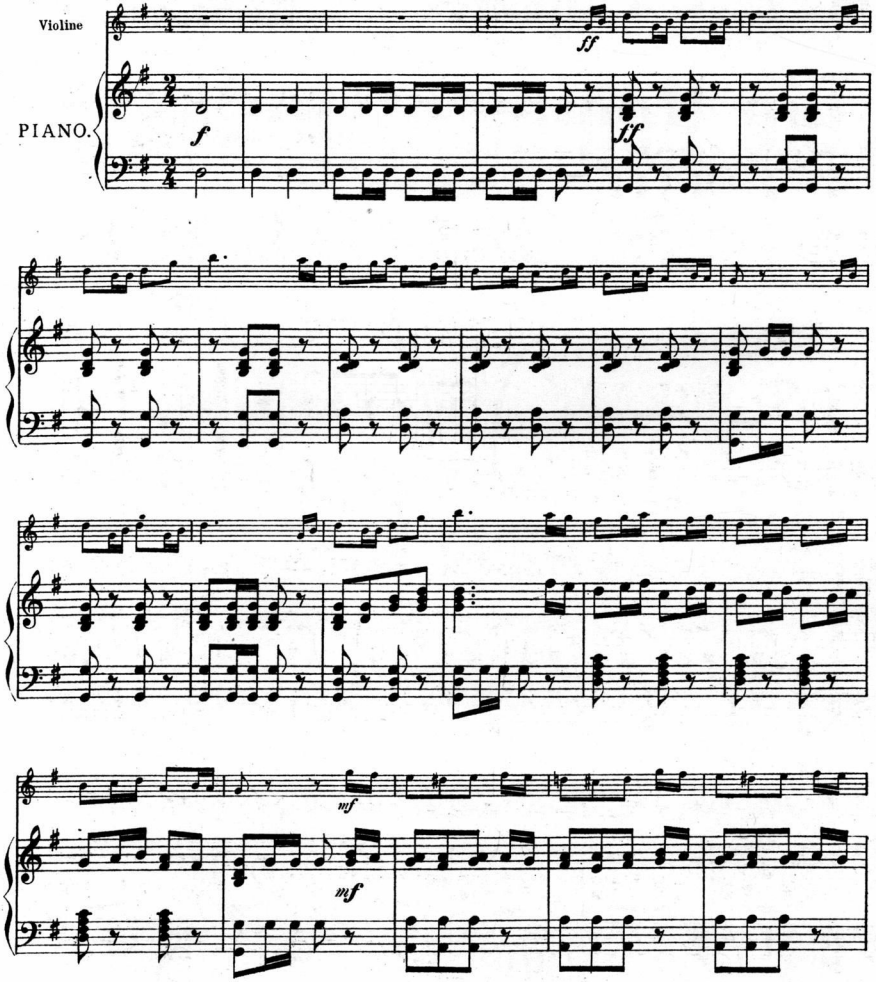

Debreceni Egyetem

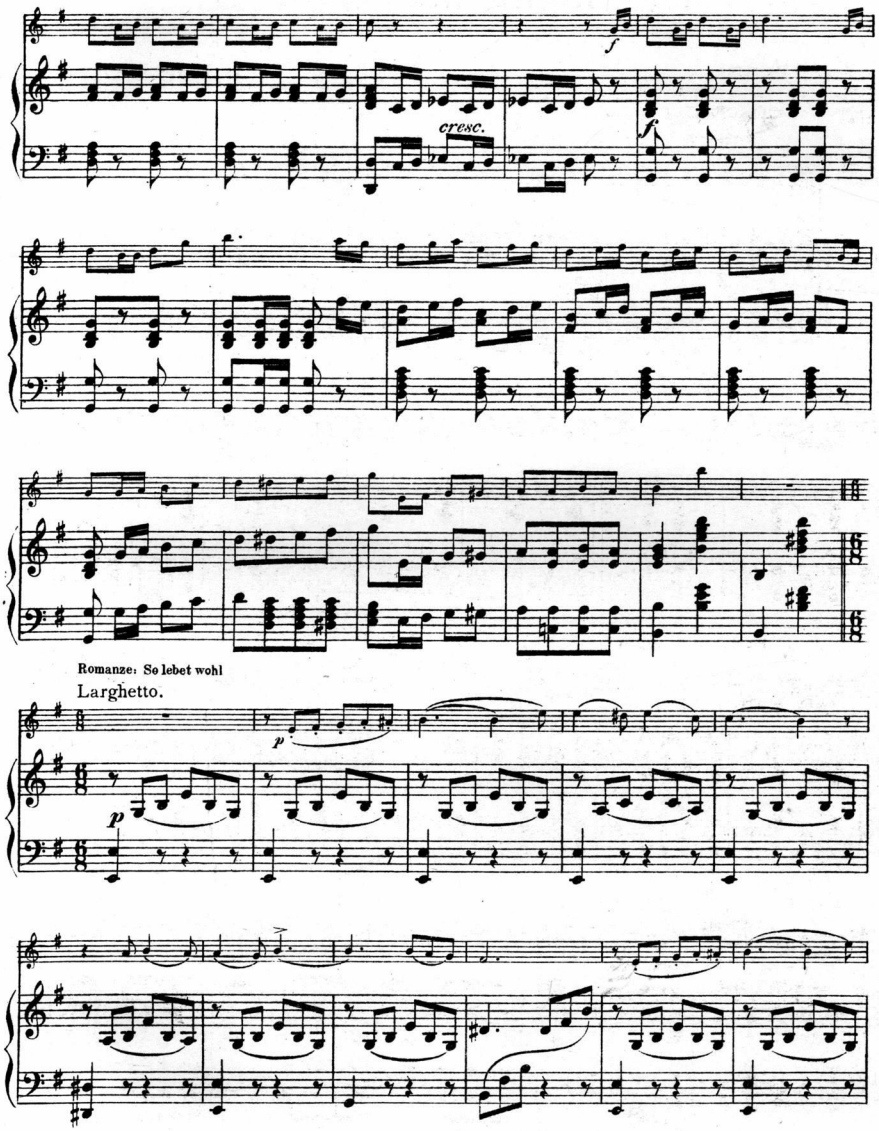
cresc.
Romanze: So lebet wohl
Larghetto.

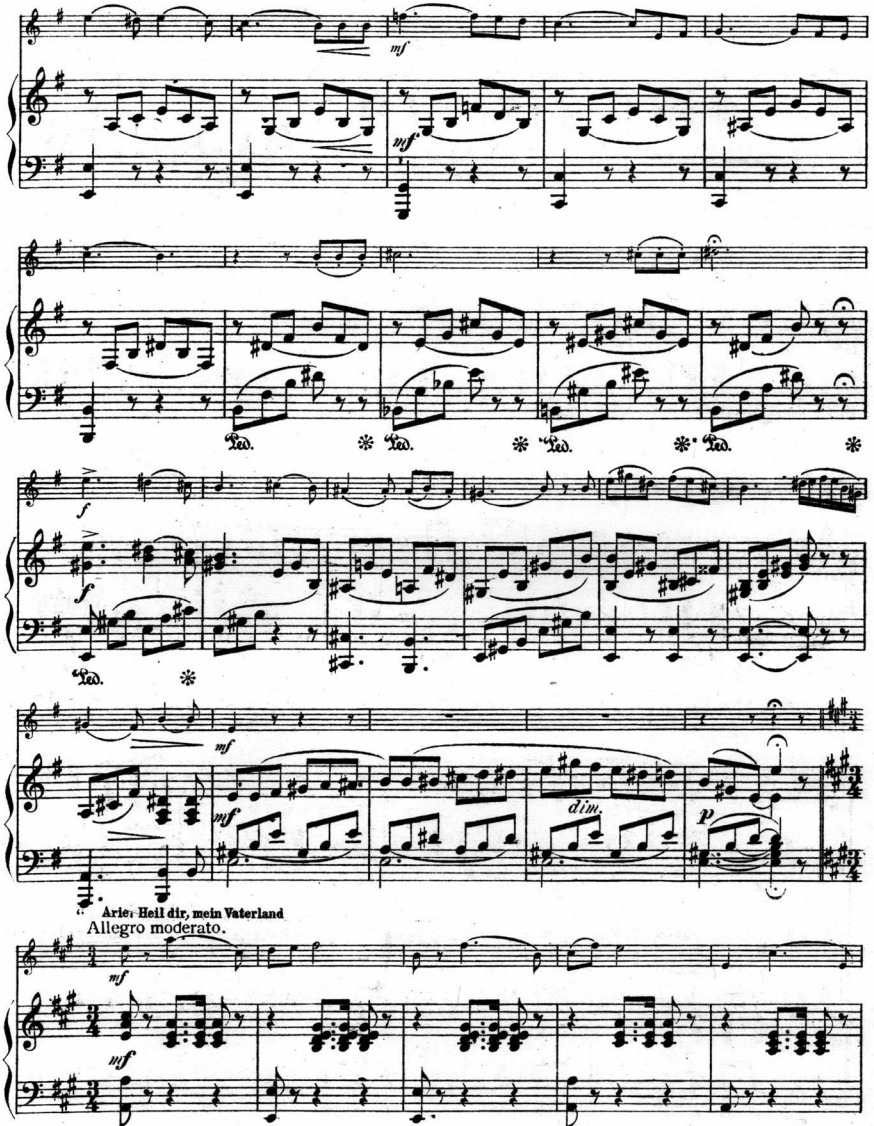
mf
mf
Ped. * Ped. * Ped. * Ped. *
f
f
Ped. *
mf
mf
dim.
p
Arie: Heil dir, mein Vaterland
Allegro moderato.
mf
mf

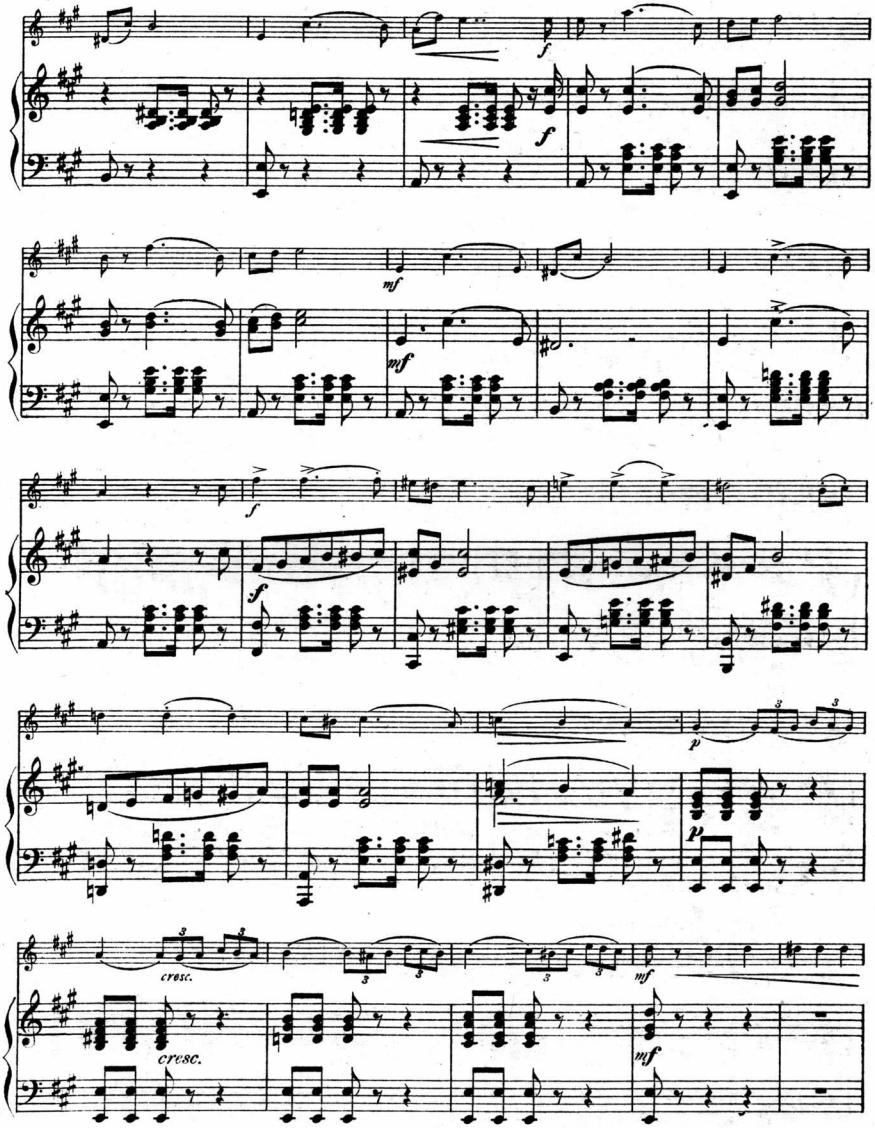
f
f
mf
mf
f
sf
p
p
cresc.
cresc.
mf
mf

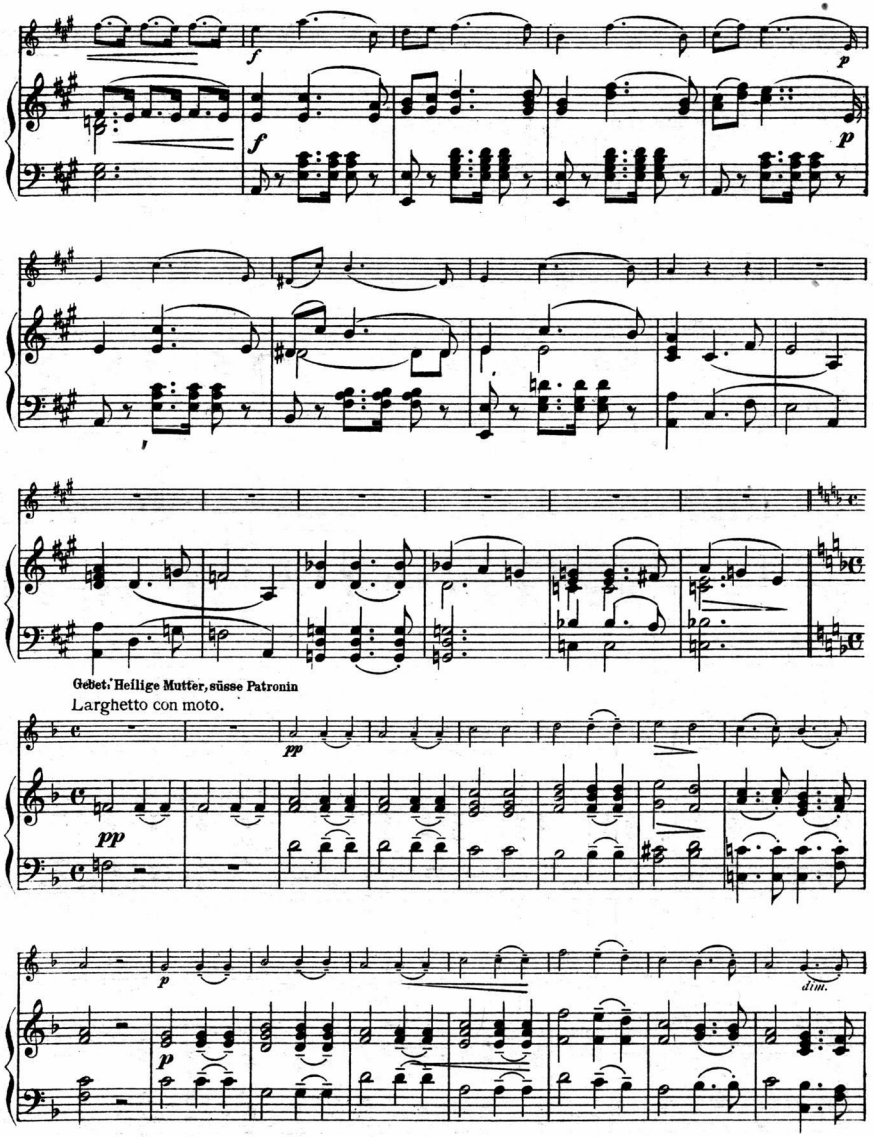
Gebet: Heilige Mutter, süsse Patronin
Larghetto con moto.
dim.

Zwischenakt

Moderato.

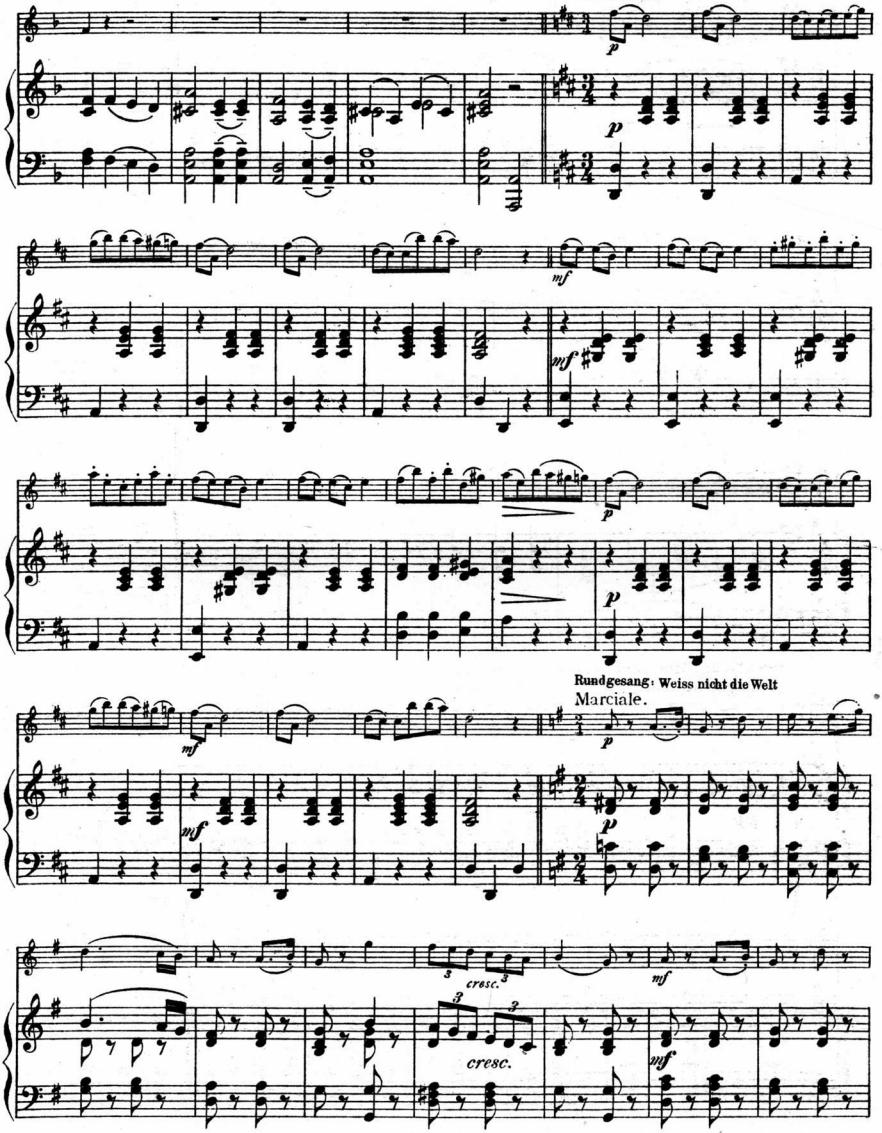

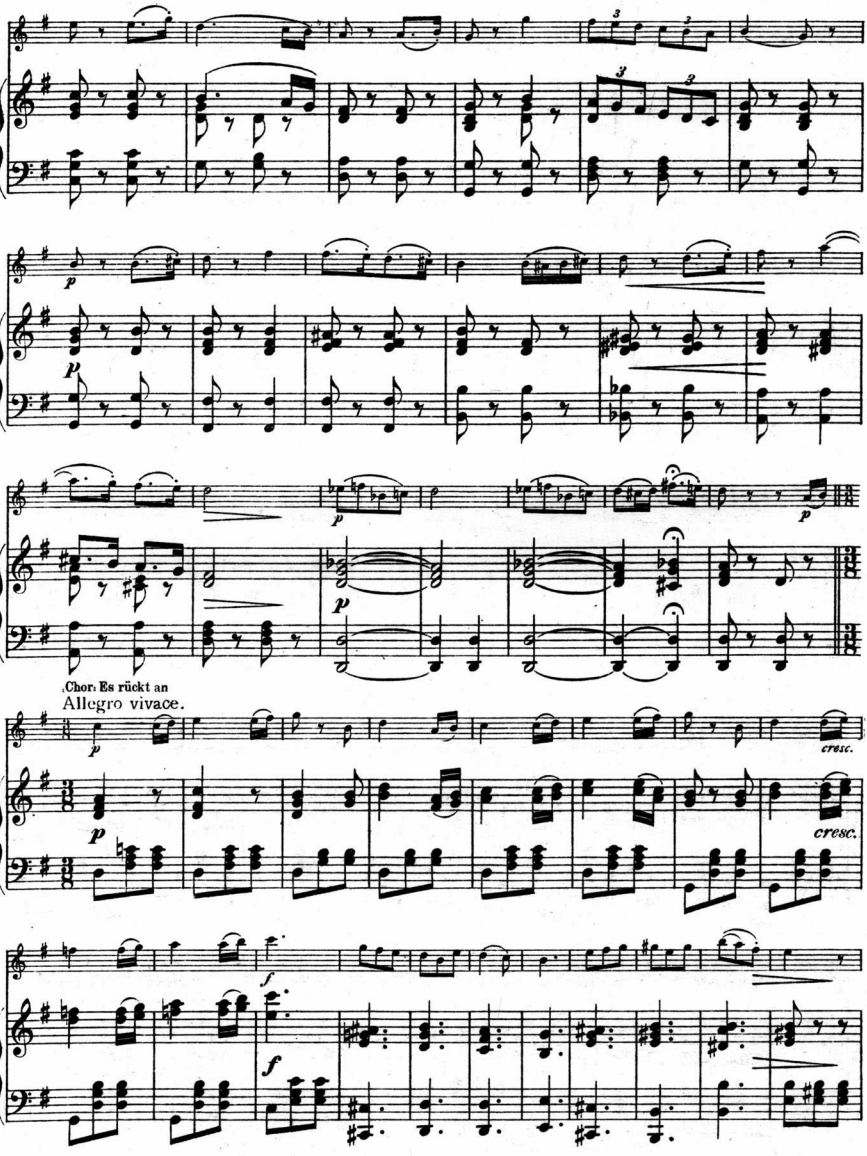
Chor: Es rückt an
Allegro vivace.
cresc.
cresc.

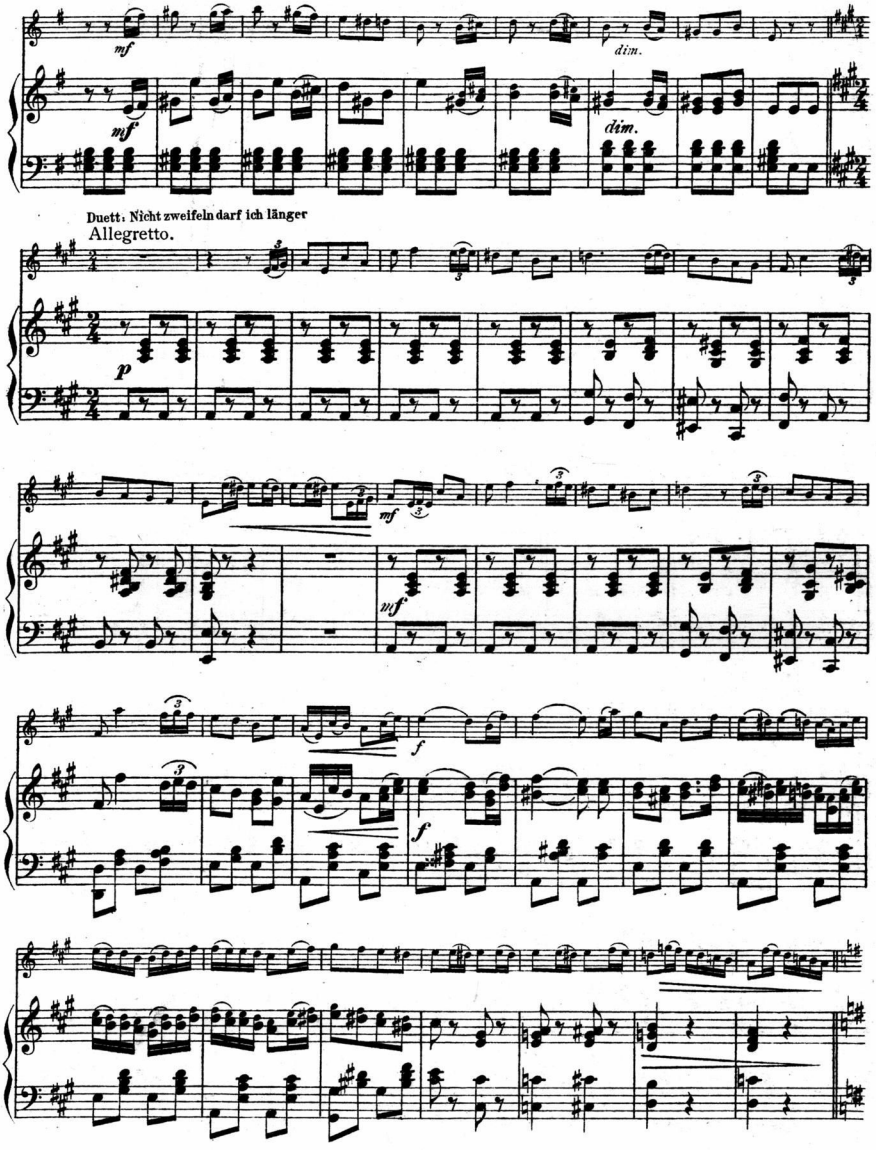
mf
dim.
mf
dim.
Duett: Nicht zweifeln darf ich länger
Allegretto.
p
mf
mf
f
f

Ouverture.

Allegro ma non troppo.

p

cresc.

cresc.

f

f

Terzett: Endlich sind wir vereint

Allegro.

p

p

fp

mf

mf

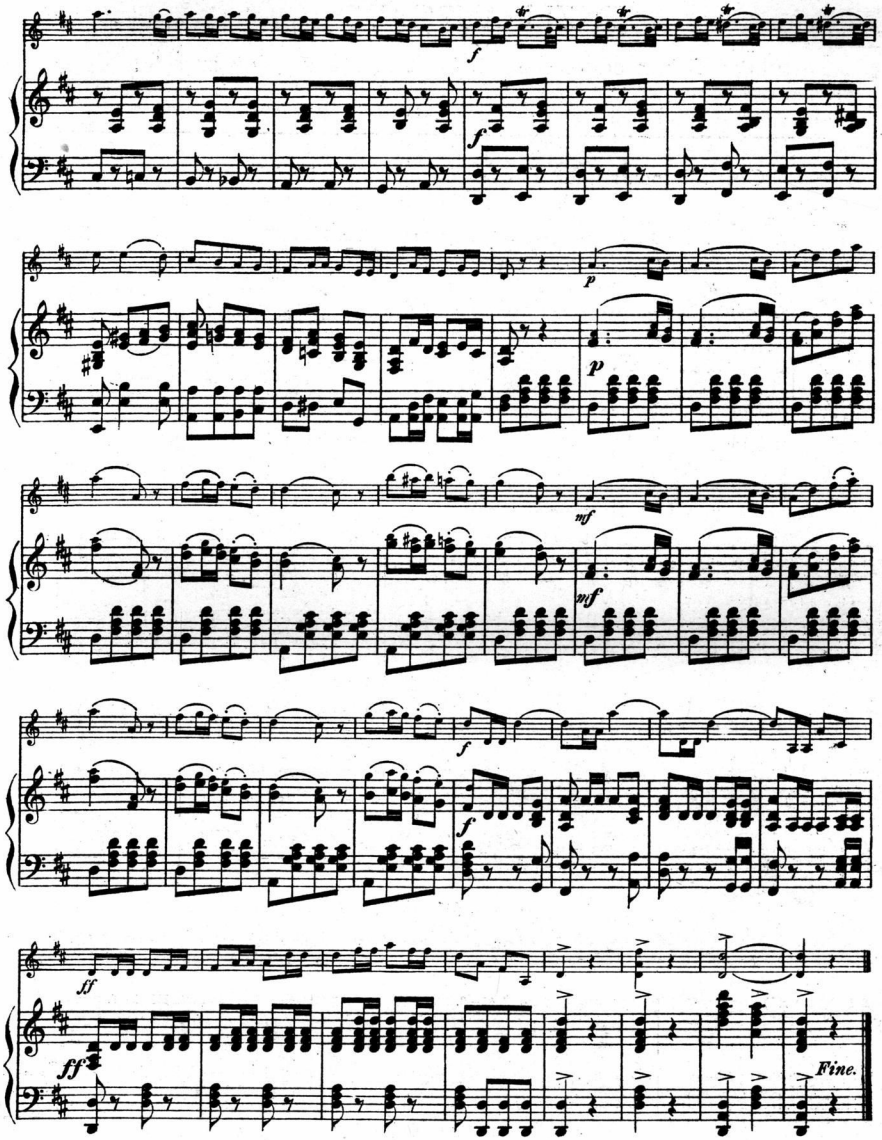

87/1141-1963