NEUE MEISTERKLÄNGE

FÜR VIOLINE UND KLAVIER

UNIVERSAL-EDITION

№ 10.439

WALDHEIM-EBERLE A.G. WIEN VII.

Neue Meisterklänge

New Master Pieces

Nouvelles Pièces de Maîtres

Violine und Klavier

Violin and Piano *Violon et Piano*

Herausgegeben von Leopold Beer

Copyright 1932 by Universal-Edition
Alle Rechte vorbehalten / Tous droits réservés

Universal-Edition A. G.
Wien / Leipzig

Printed in Austria

Inhalt

Contents / Index

Wassyl Barwinskyj: Ukrainischer Tanz / Ukraïnian Dance / Danse Ukraïnienne 1

Johannes Brahms: Walzer / Waltz / Valse 3

Alfred Grünfeld: Kleine Serenade / Little Serenade / Petite Sérénade 6

E. W. Korngold: Serenade 9

Gustav Mahler: Andante aus der 2. Symphonie / Andante from the 2nd symphony / Andante de la 2e symphonie 12

Joan Manén: Spanischer Tanz / Spanish Dance / Danse Espagnole . 16

M. P. Mussorgsky: Das alte Schloß / The old Castle / Le vieux Château 19

Fr. Ondříček: Wiegenlied / Lullaby / Berceuse 23

S. Rachmaninoff: Moment musical 27

Max Reger: Albumblatt / Album Leave / Feuillet d'album 31

Florizel v. Reuter: Negerweise / Negro Melody / Mélodie Nègre . . 32

Erwin Schulhoff: Hopp-hopp 34

Richard Strauß: Lied / Song / Chanson 36

P. J. Tschaikowsky: Berceuse 38

KLTE Egyetemi Könyvtár
DEBRECEN

U. E. 10.439

Neue Meisterklänge

Ukrainischer Tanz

Ukrainian Dance / Danse Ukraïnienne

Allegretto ben ritmico

Wassyl Barwinskyj

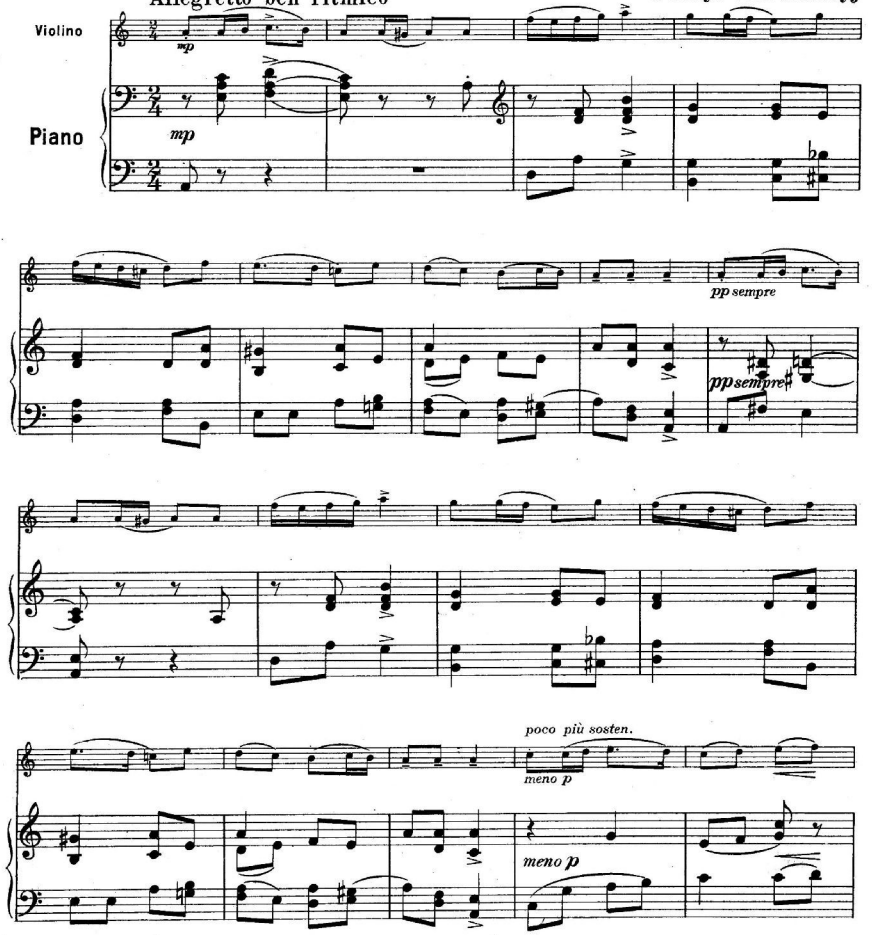

Copyright 1932 by Universal-Edition

Universal-Edition Nr. 10439

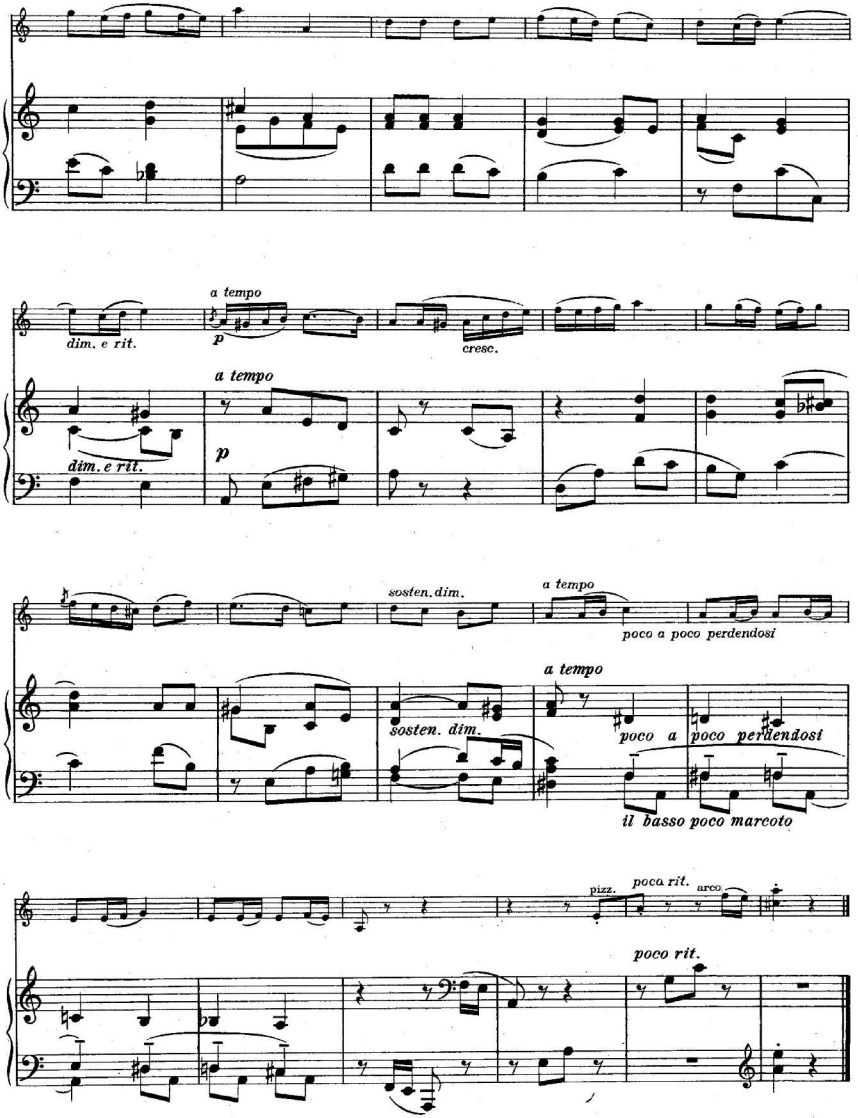
dim. e rit.
a tempo
p
cresc.
dim. e rit.
a tempo
p
sosten. dim.
a tempo
poco a poco perdendosi
sosten. dim.
a tempo
poco a poco perdendosi
il basso poco marcato
pizz.
poco rit.
arco
poco rit.

Walzer

Waltz / Valse

Johannes Brahms

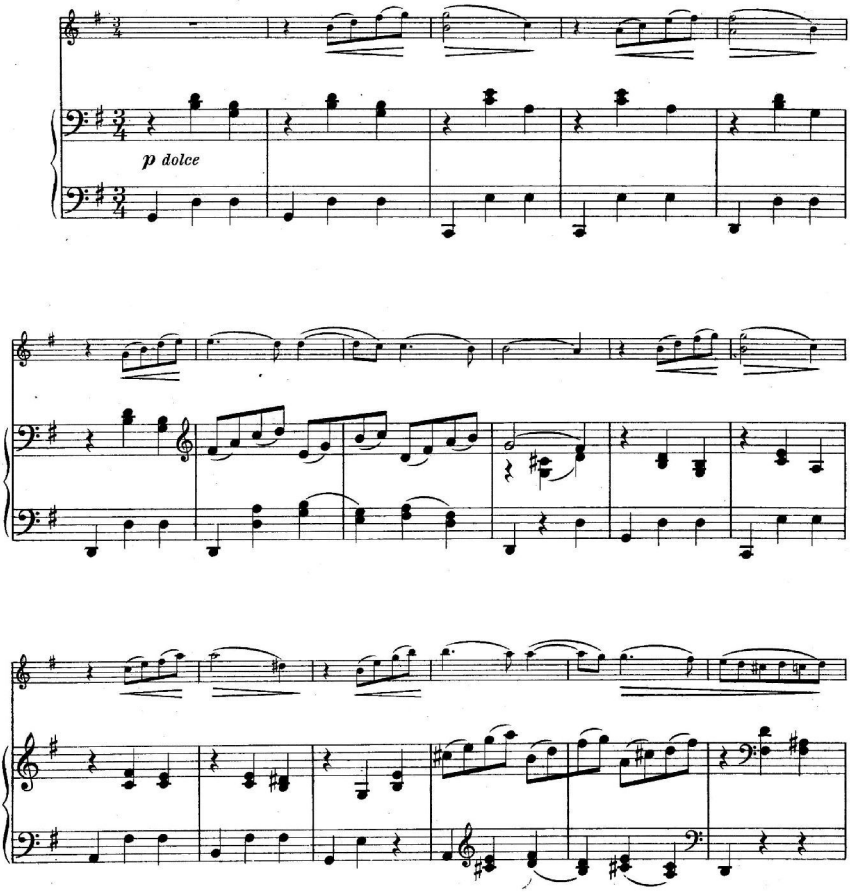

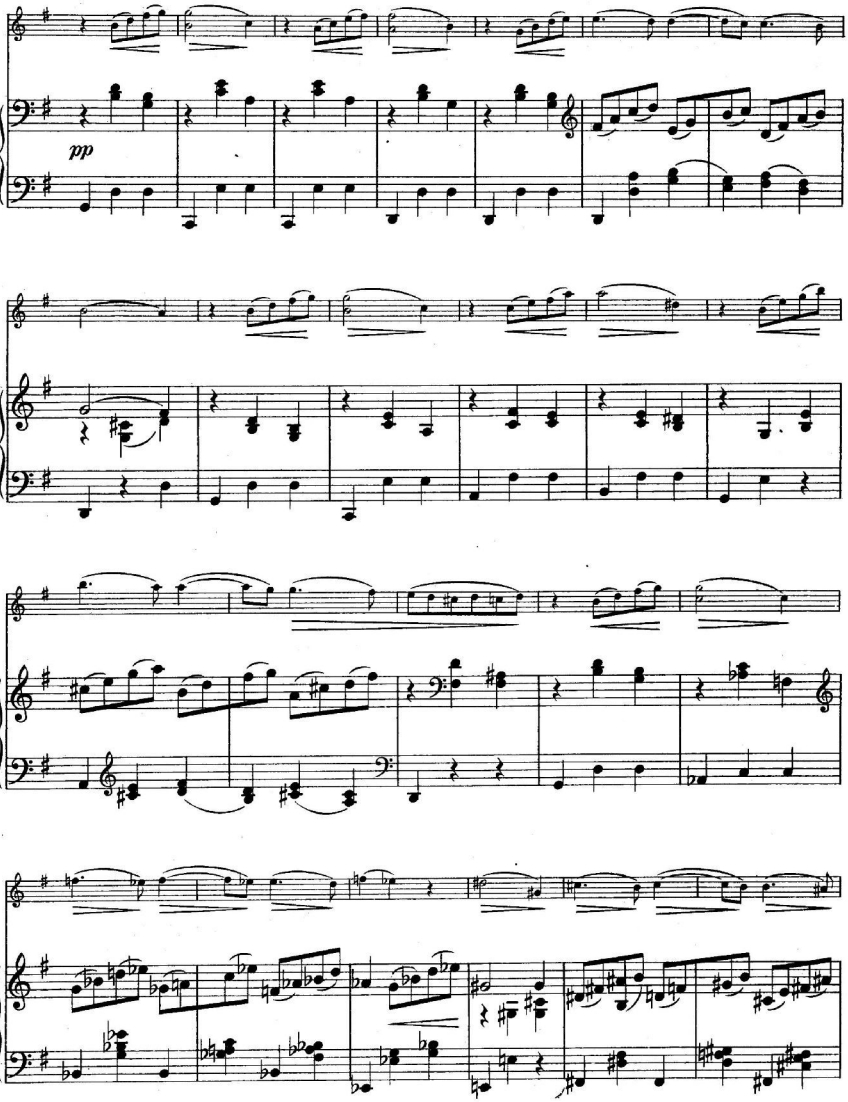
pp

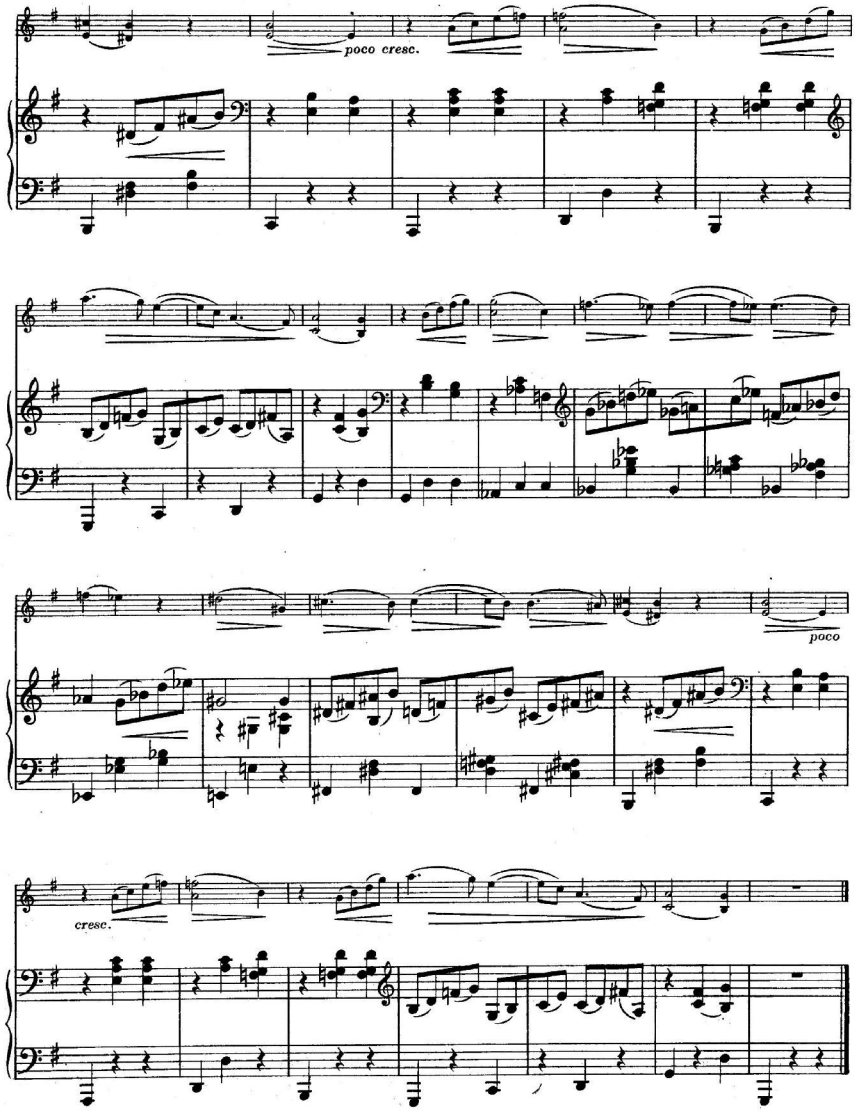
poco cresc.
poco
cresc.

Kleine Serenade

Little Serenade / Petite Sérénade

Alfred Grünfeld

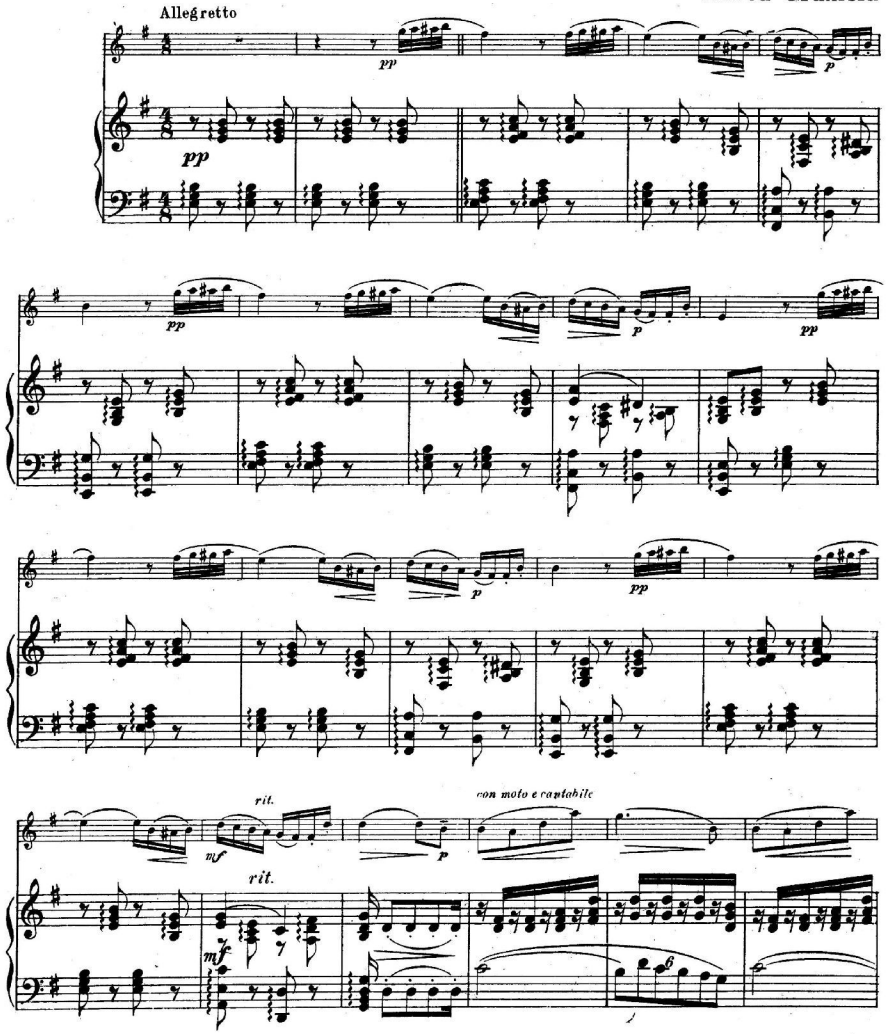

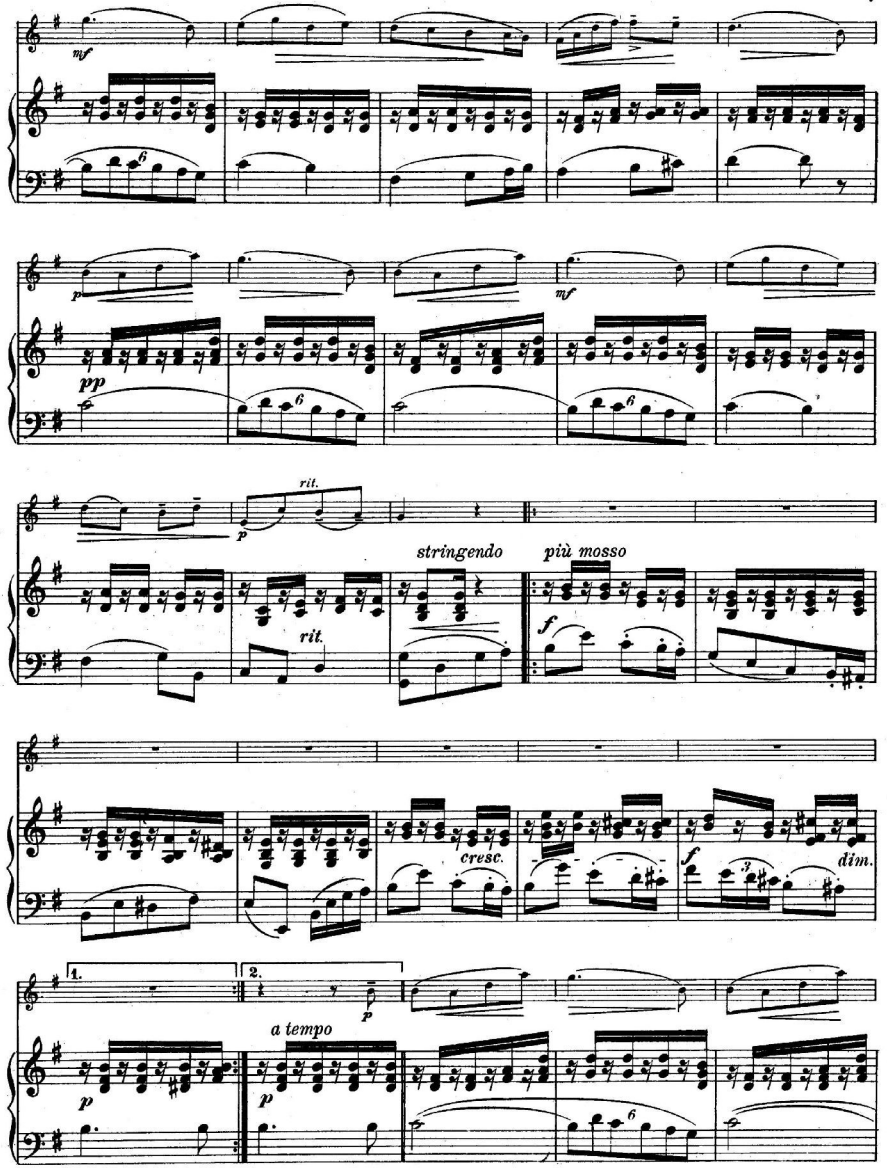
mf
pp
p
rit.
stringendo
più mosso
f
cresc.
dim.
1.
2.
a tempo

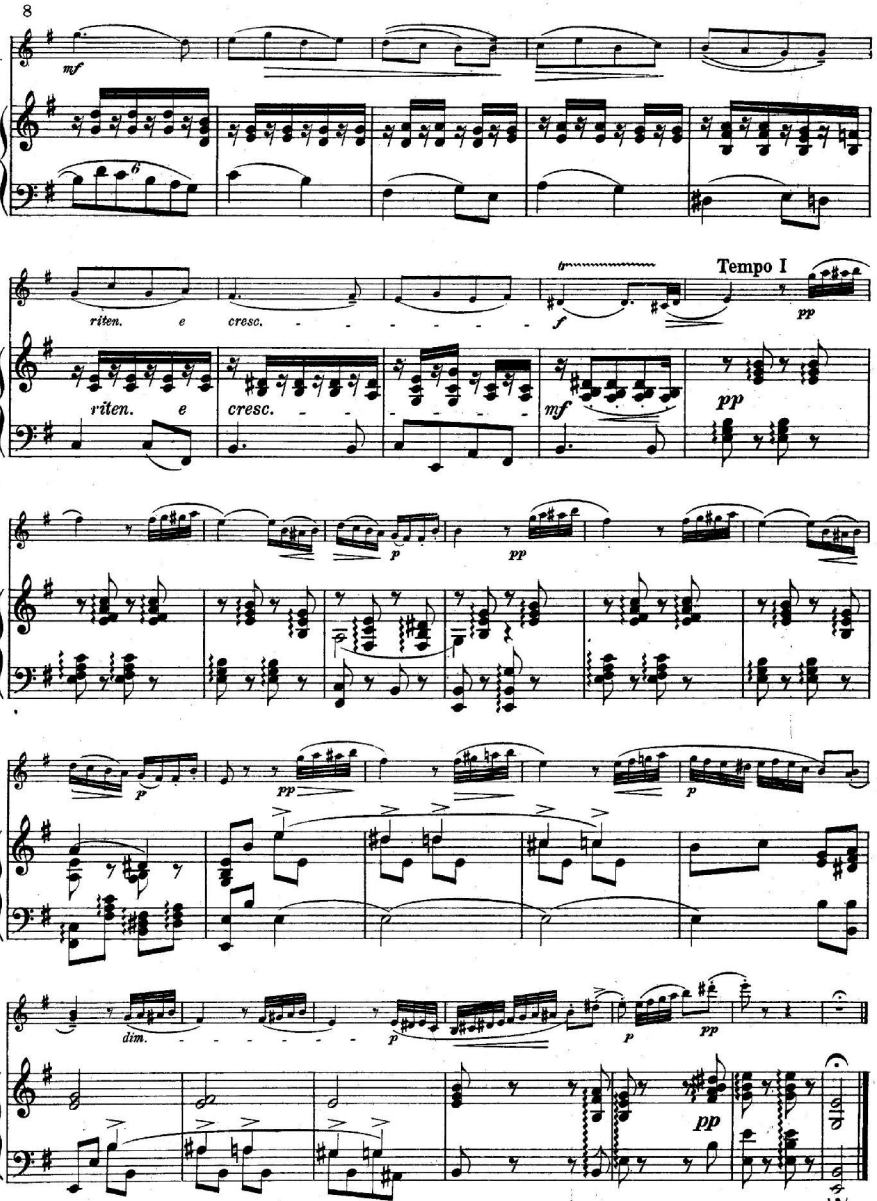
mf
riten.
e
cresc.
f
Tempo I
pp
mf
p
dim.

Serenade

E. W. Korngold

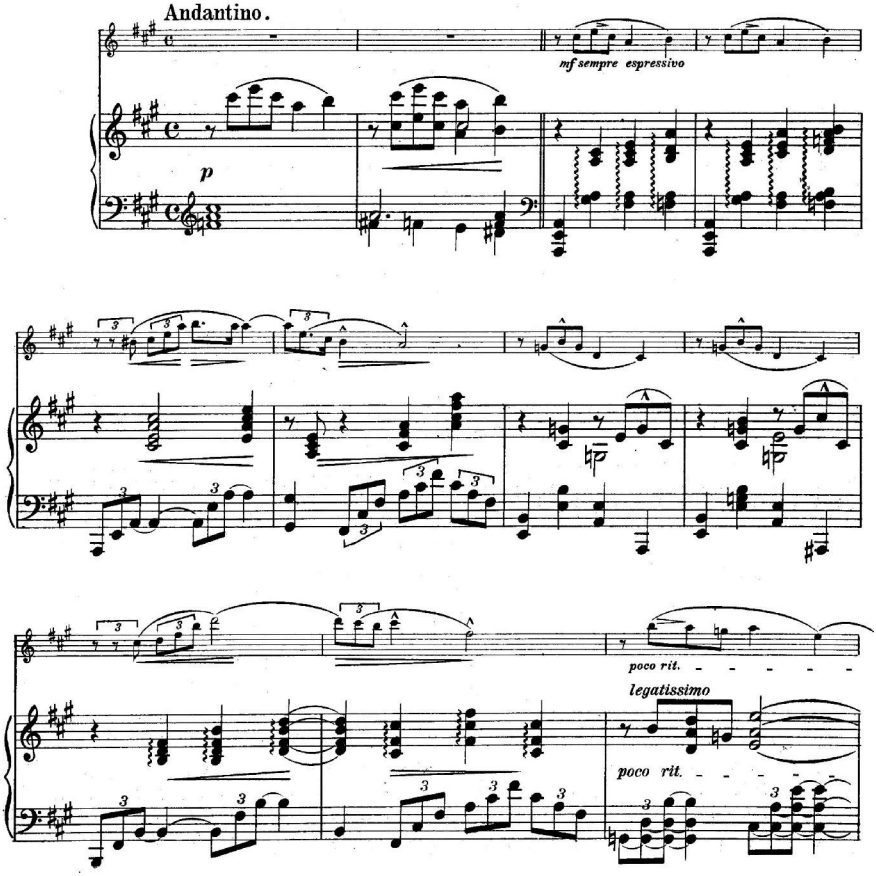

Copyright 1910 by Universal-Edition.

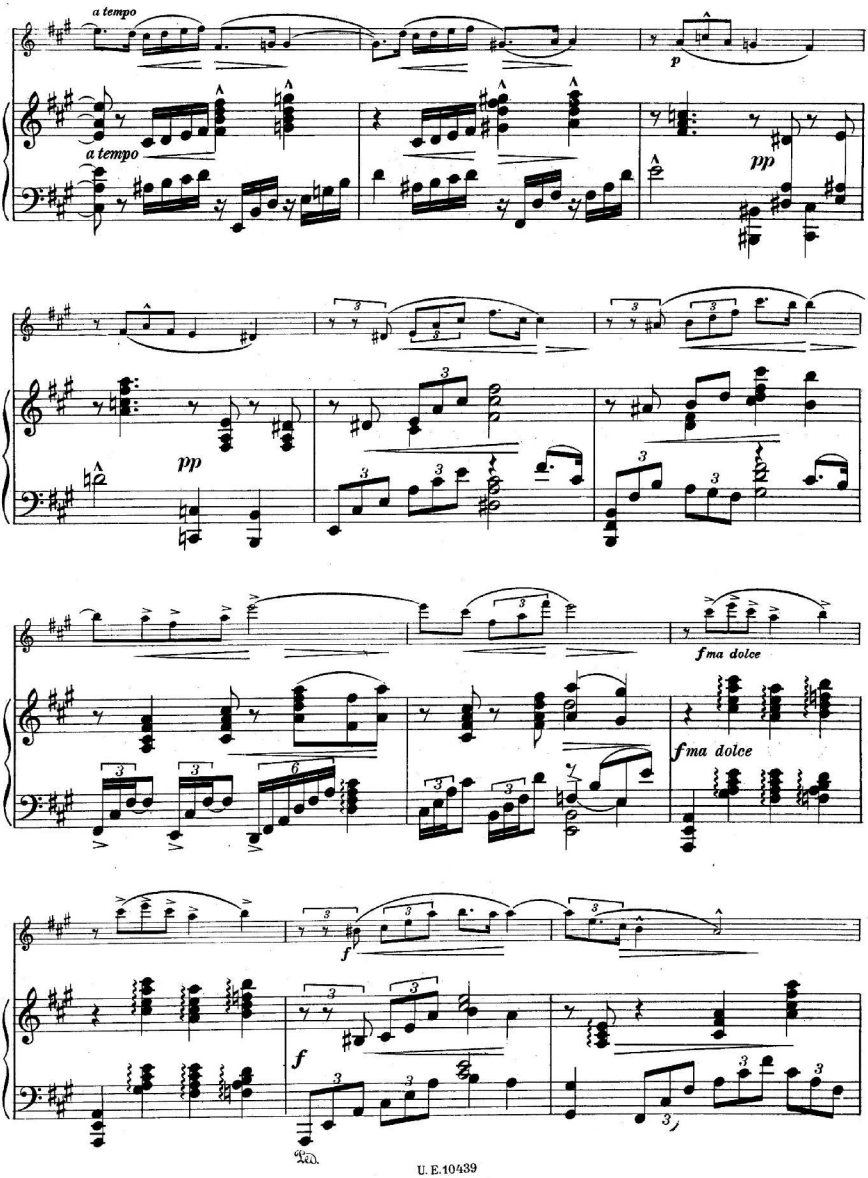
a tempo
a tempo
p
pp
pp
fma dolce
fma dolce
f
f
Ped.

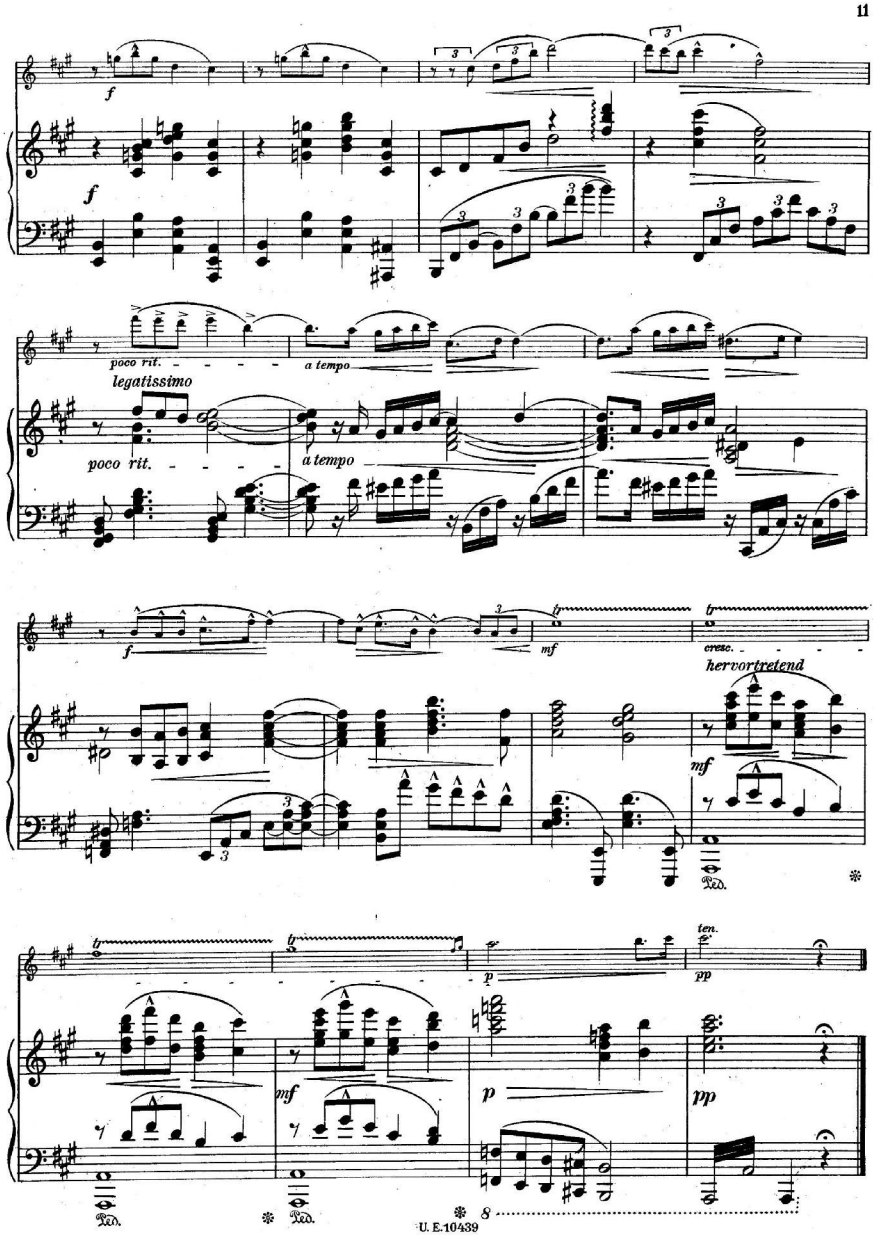
f
f
poco rit.
legatissimo
a tempo
poco rit.
a tempo
f
mf
cresc.
hervortretend
mf
ten.
pp
mf
p
pp
Ped.
Ped.
8

Andante aus der 2. Symphonie

Andante from the 2nd symphony / Andante de la 2e symphonie

Andante moderato *(sehr gemächlich)*

Gustav Mahler

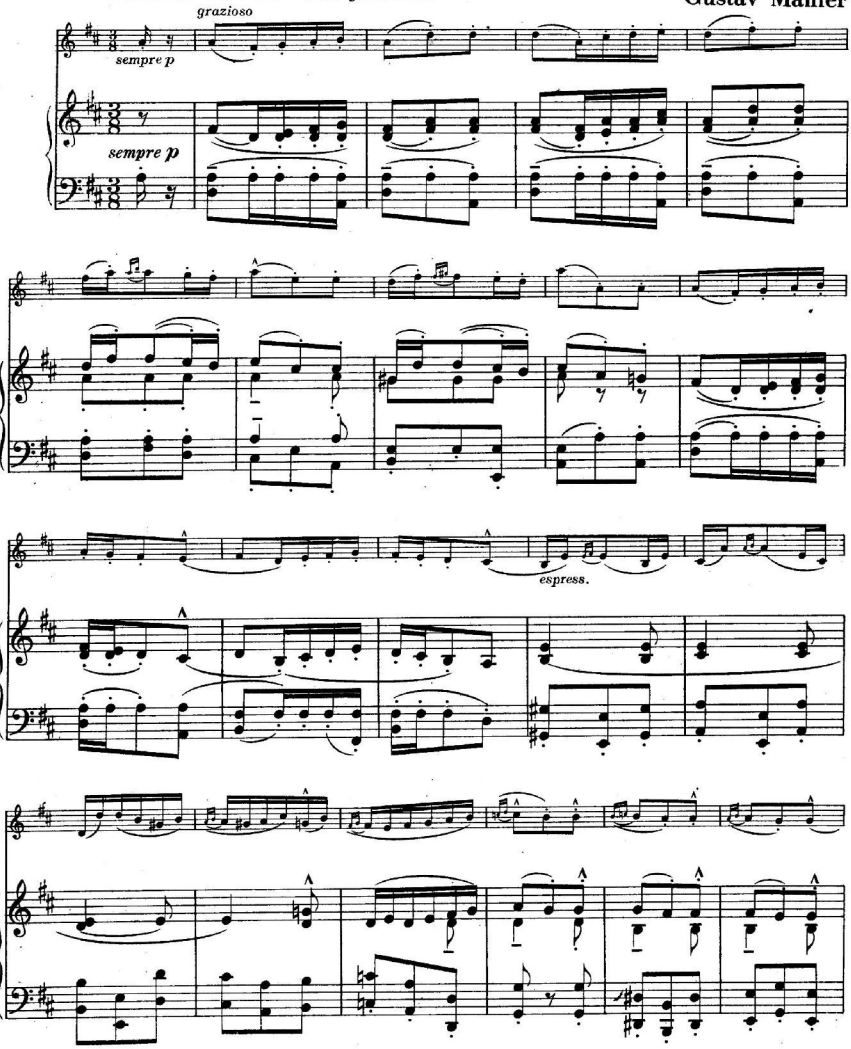

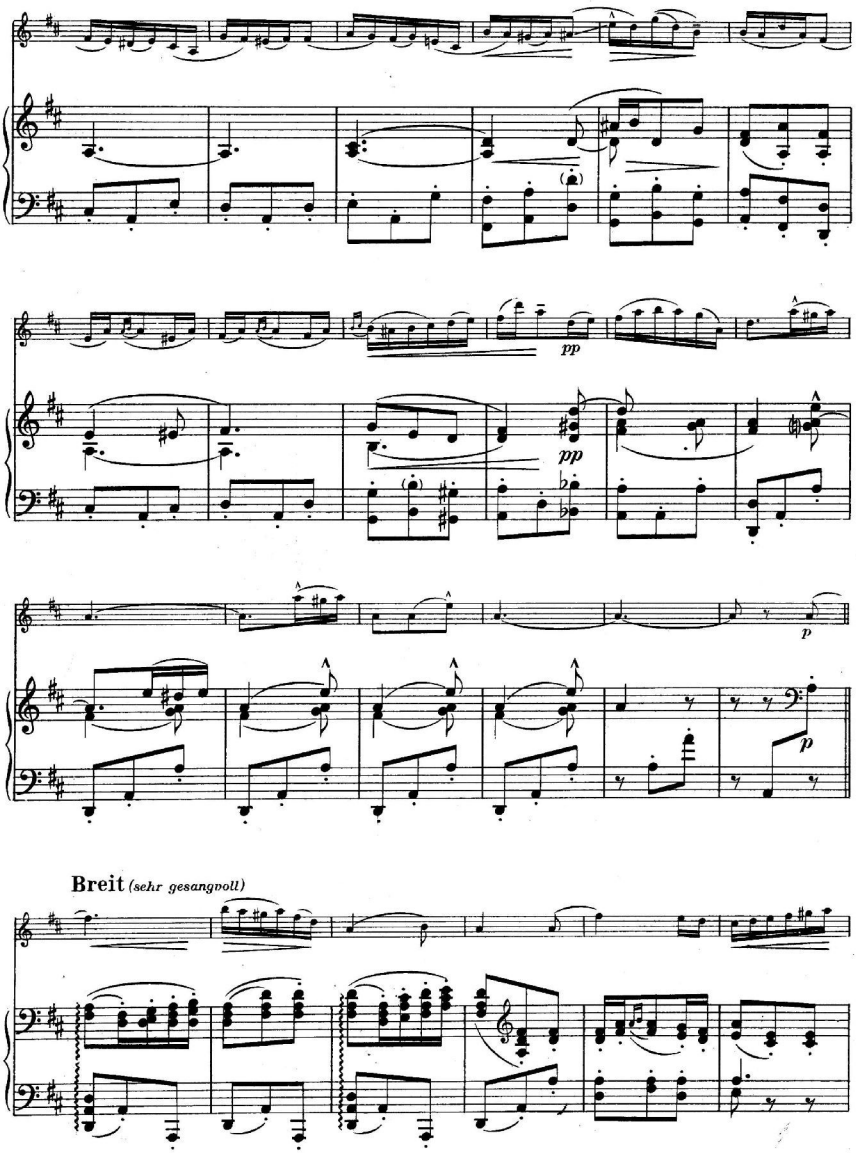
pp
pp
p
p
Breit (sehr gesangvoll)

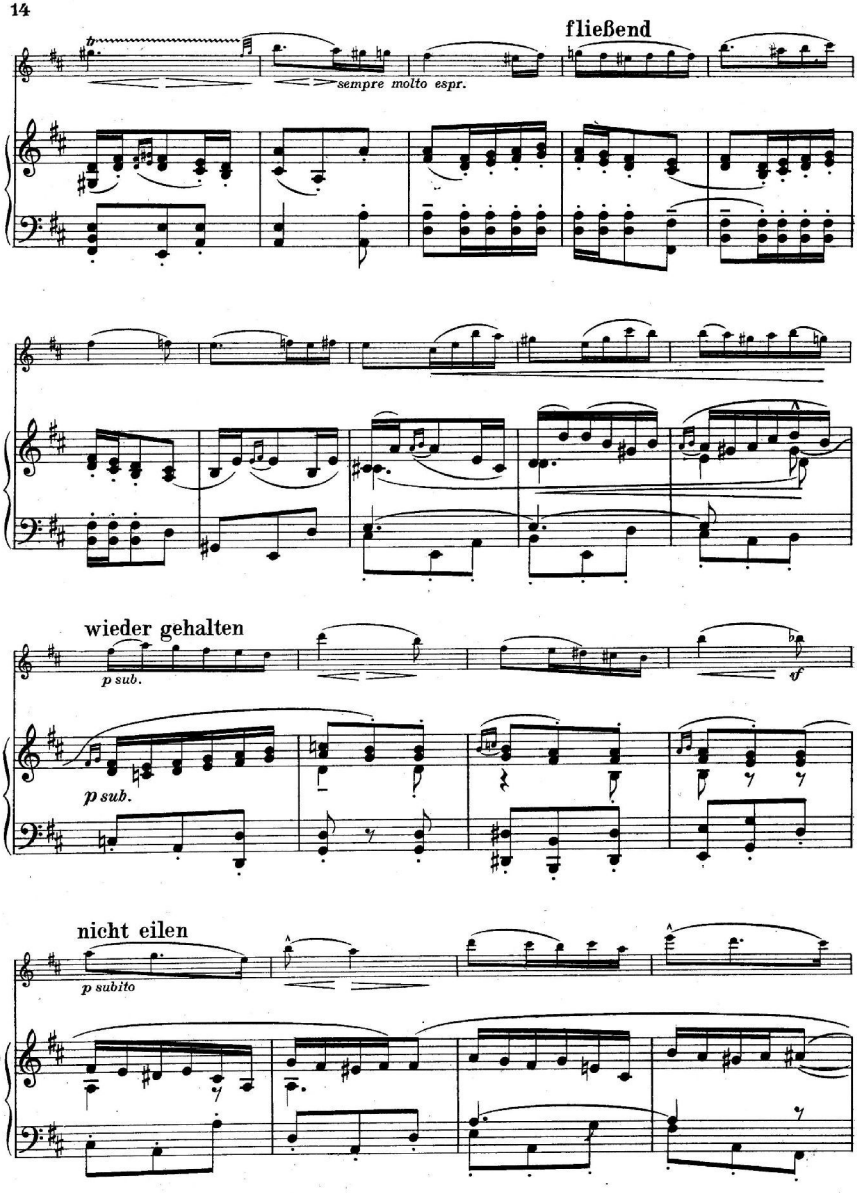
fließend
sempre molto espr.
wieder gehalten
p sub.
p sub.
nicht eilen
p subito

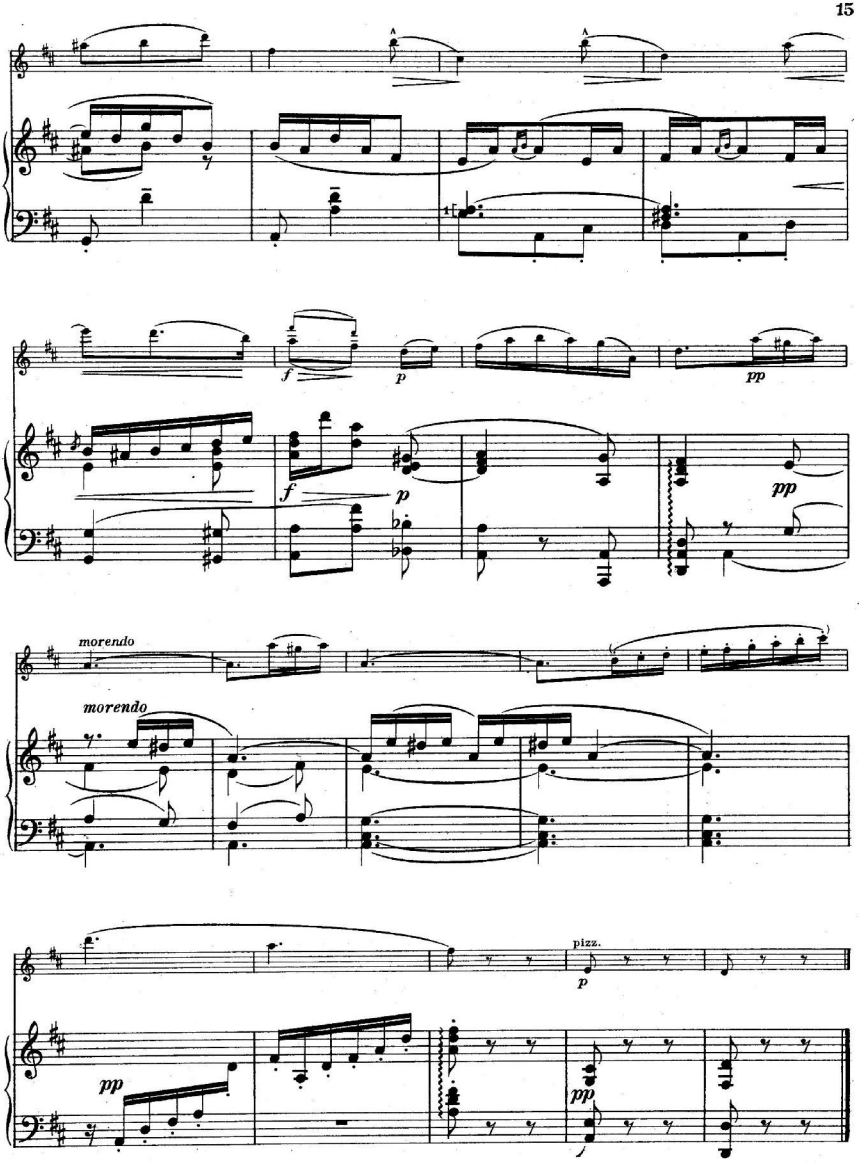
morendo
morendo
pizz.

Spanischer Tanz

Spanish Dance / Danse Espagnole

Joan Manén

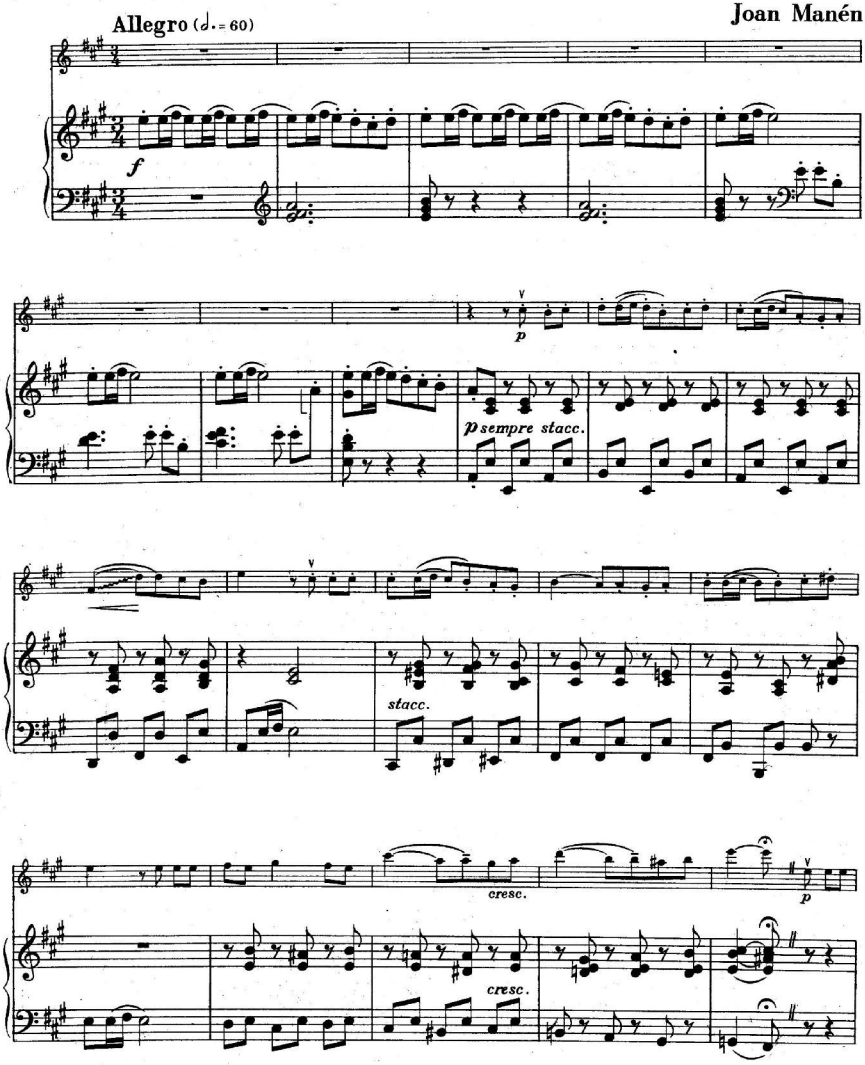

Copyright 1930 by Universal-Edition

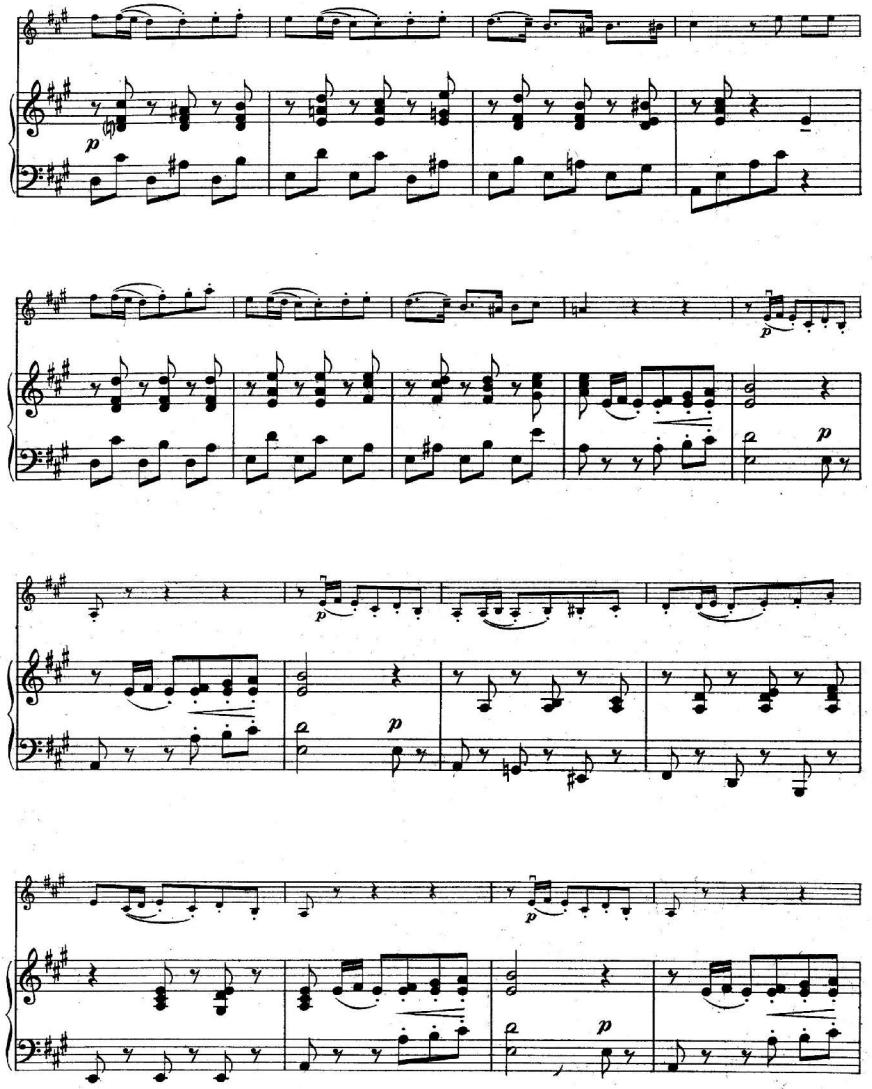

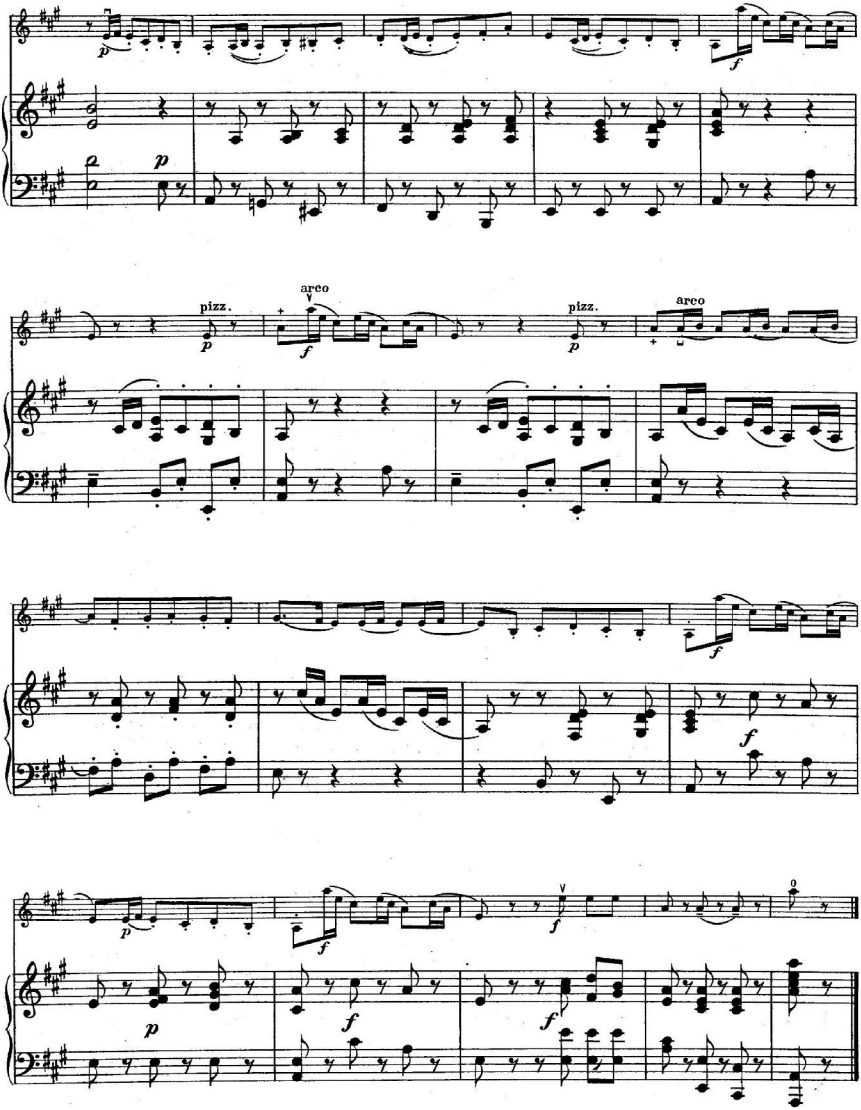
pizz.
arco
pizz.
arco

Das alte Schloß

The old Castle / Le vieux Château

M. P. Mussorgsky

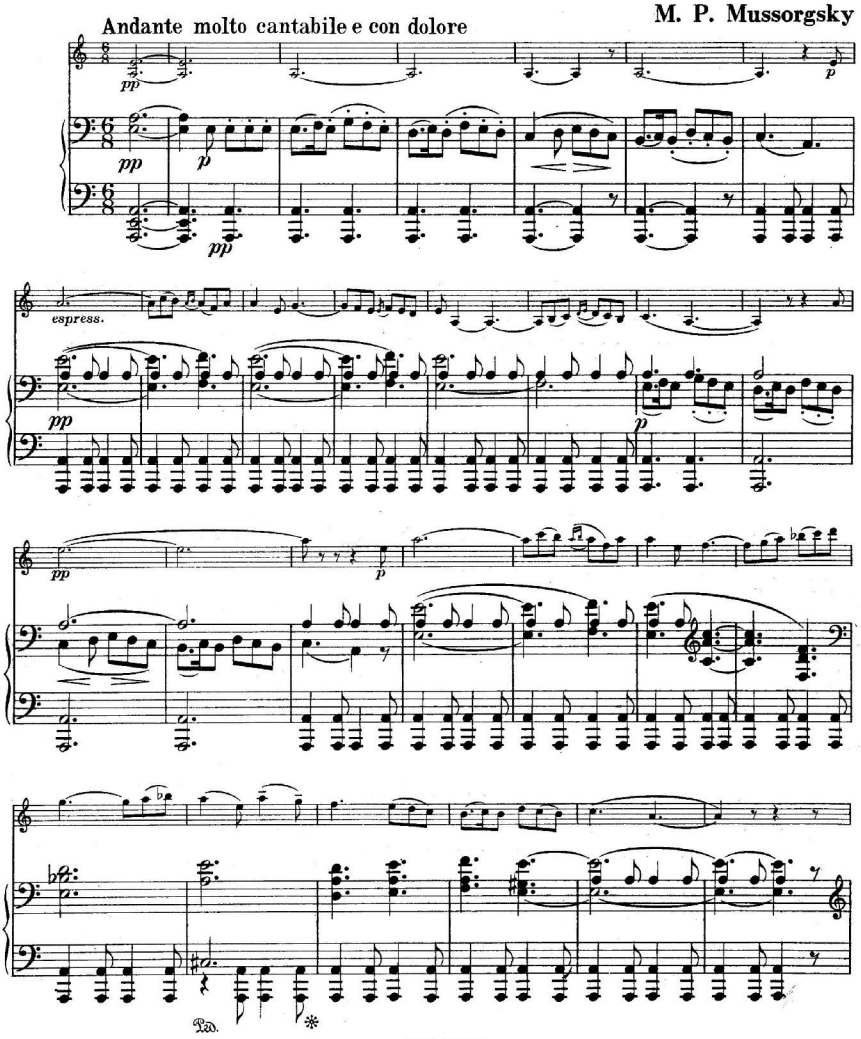

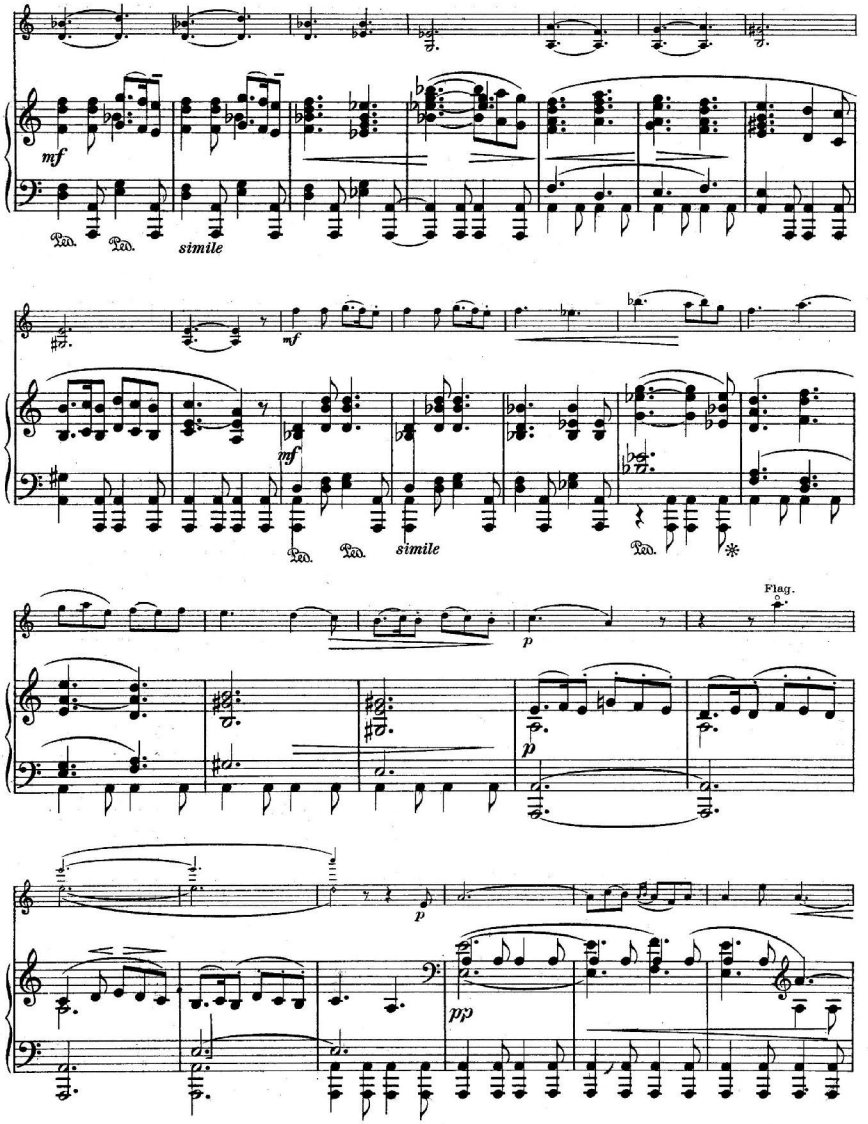
mf
Ped.
Ped.
simile
mf
mf
Ped.
Ped.
simile
Ped.
Flag.
p
p
p
pp

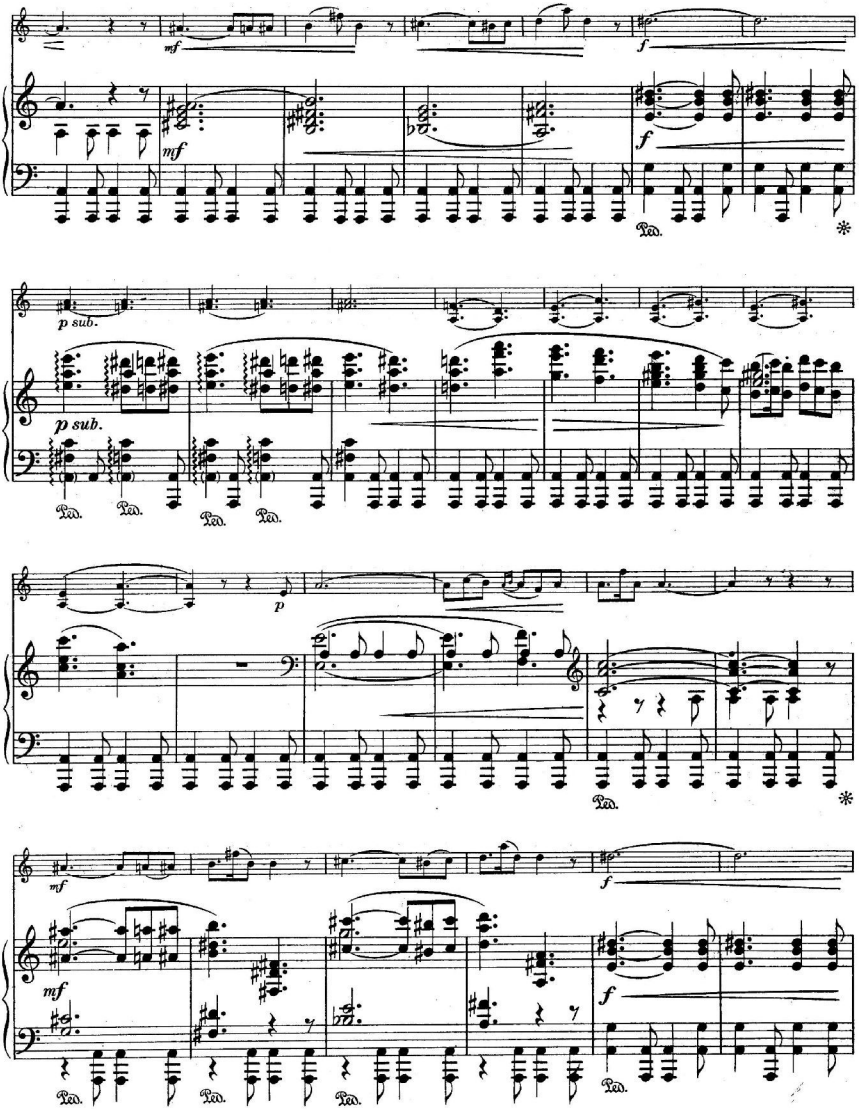
mf
f
mf
f
Ped.
*
p sub.
p sub.
Ped.
Ped.
Ped.
Ped.
p
Ped.
*
mf
f
mf
f
Ped.
Ped.
Ped.
Ped.

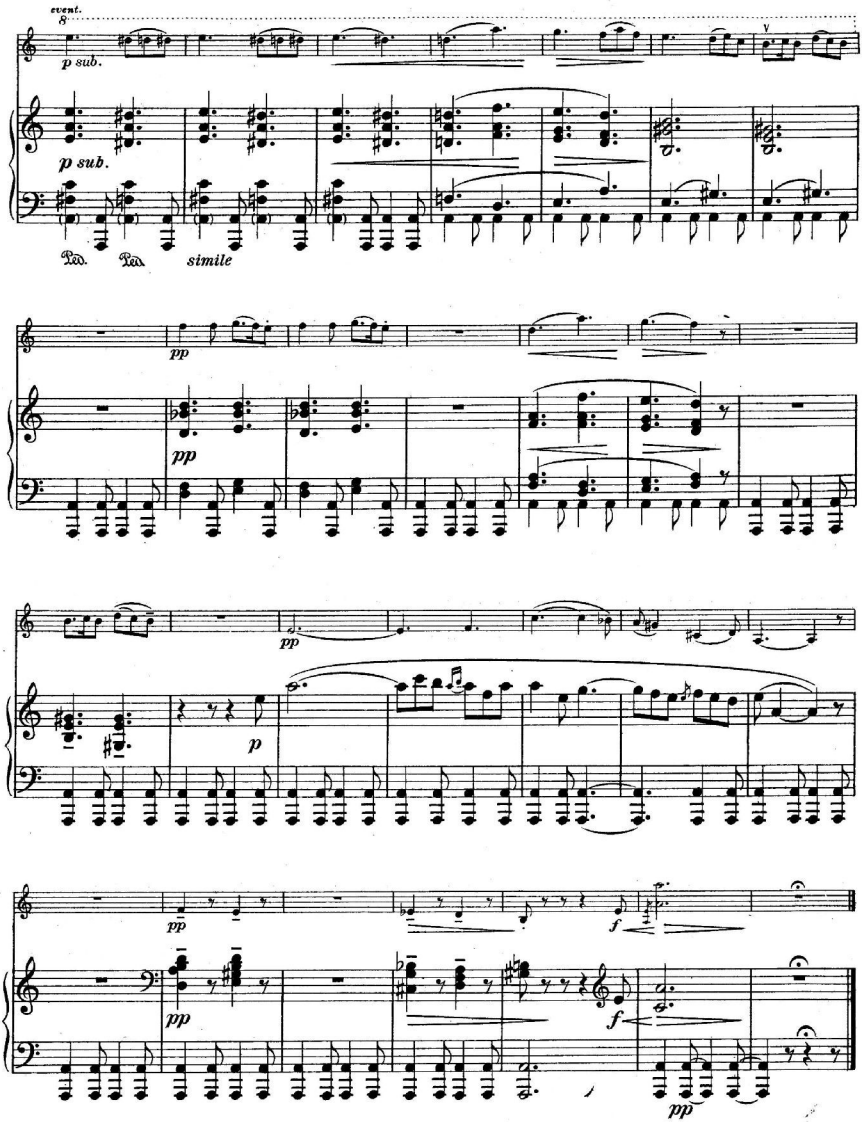
8va
p sub.
p sub.
simile
pp
pp
pp
p
pp
f
pp
f
pp

Wiegenlied

Lullaby / Berceuse

Fr. Ondřiček

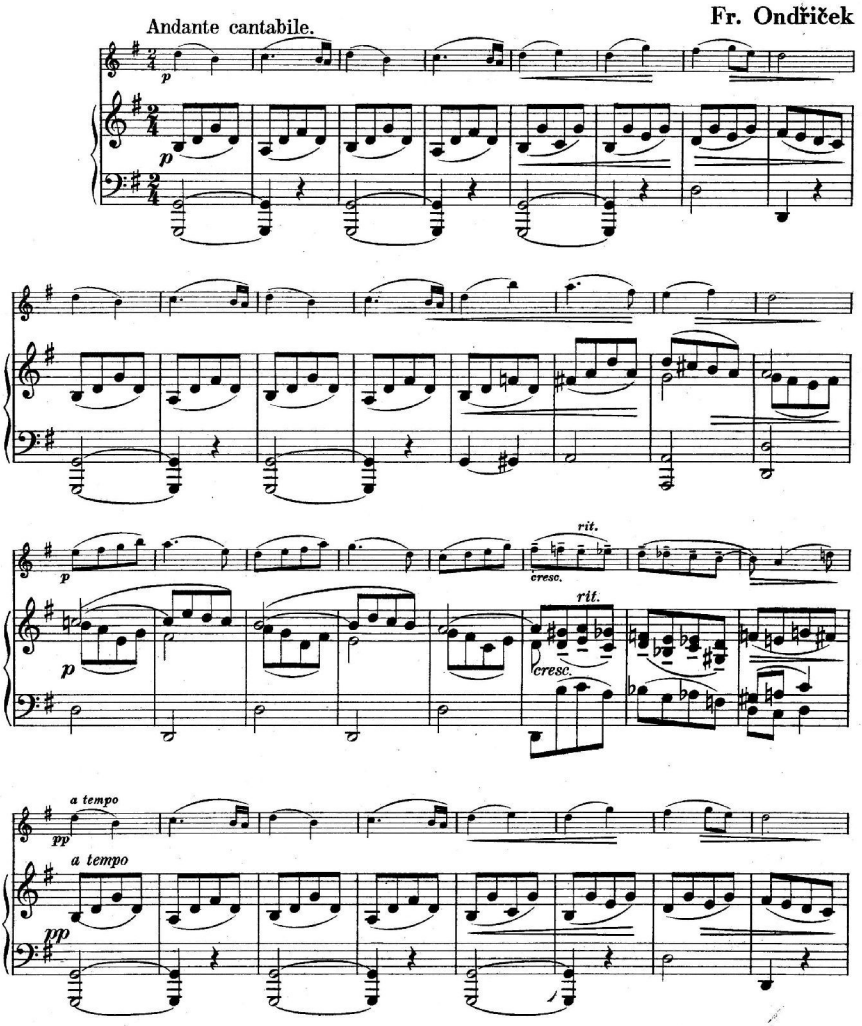

Copyright 1914 by Universal-Edition.

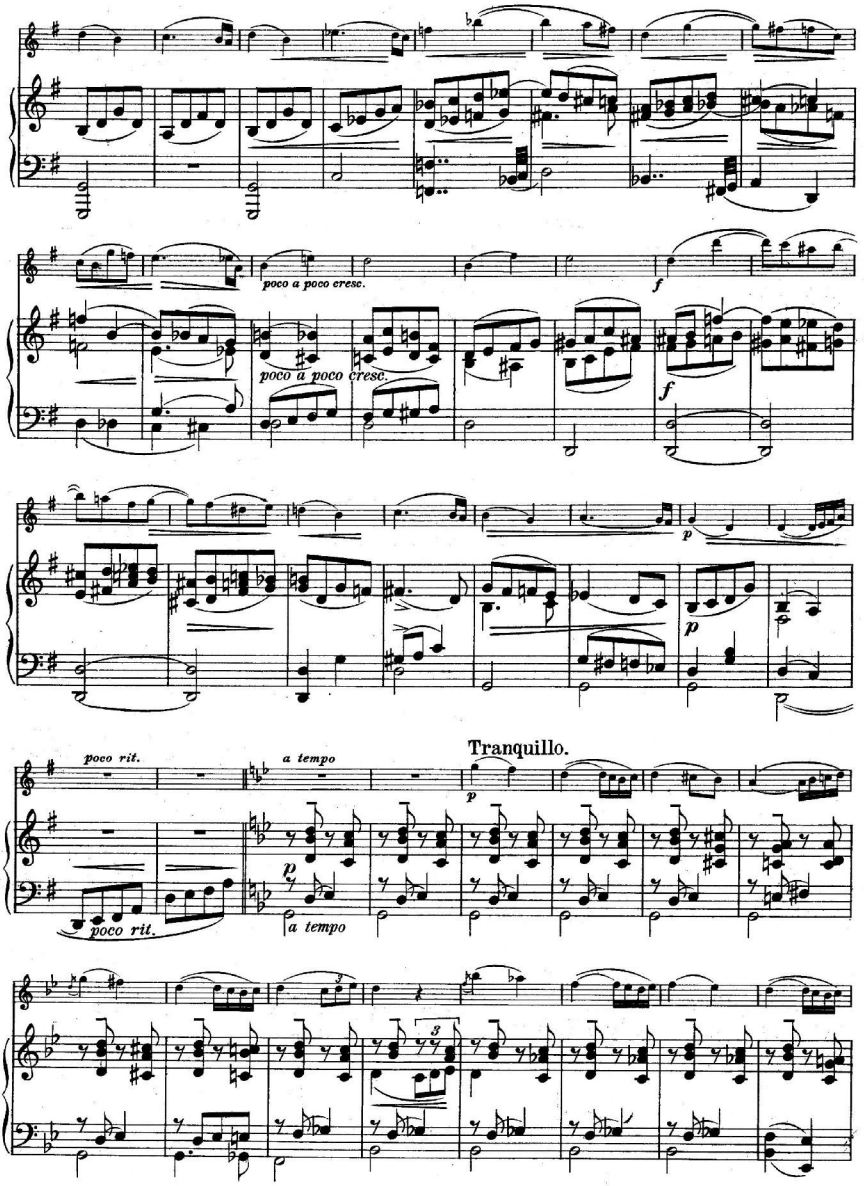
poco a poco cresc.
poco a poco cresc.
f
f
p
p
poco rit.
a tempo
Tranquillo.
p
p
poco rit.
a tempo

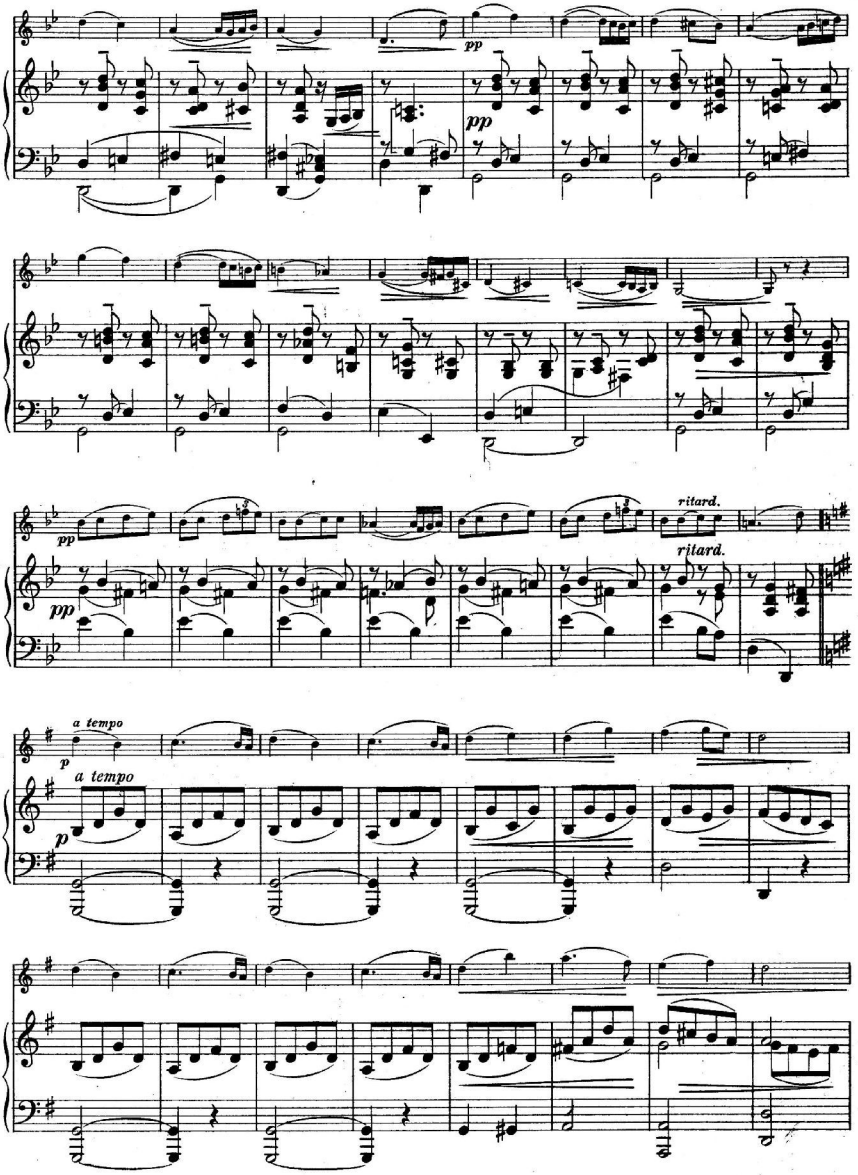
pp
pp
pp
ritard.
ritard.
a tempo
p
a tempo
p

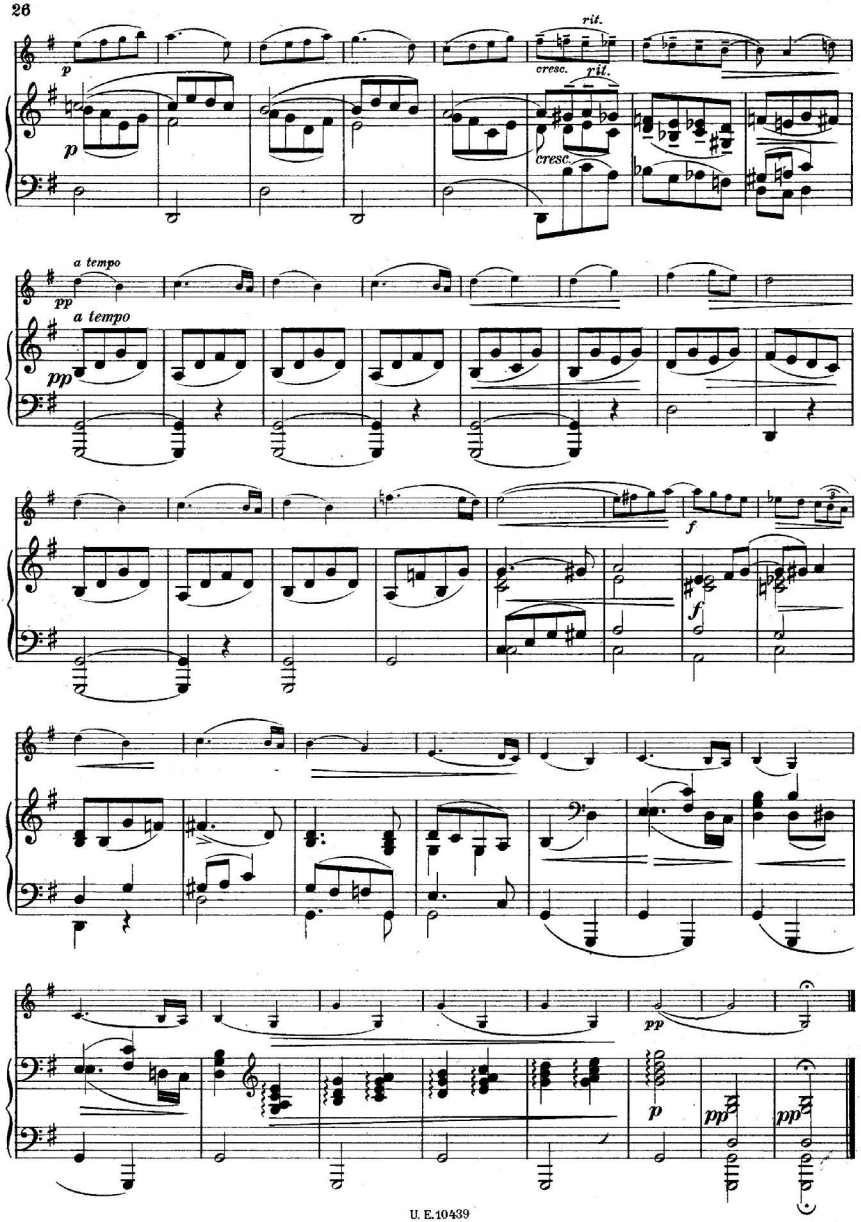
rit.
p
cresc.
rit.
p
cresc.
a tempo
pp
a tempo
pp
f
f
pp
p
pp
pp

Moment musical

Andante cantabile (♩= 56) S. Rachmaninoff

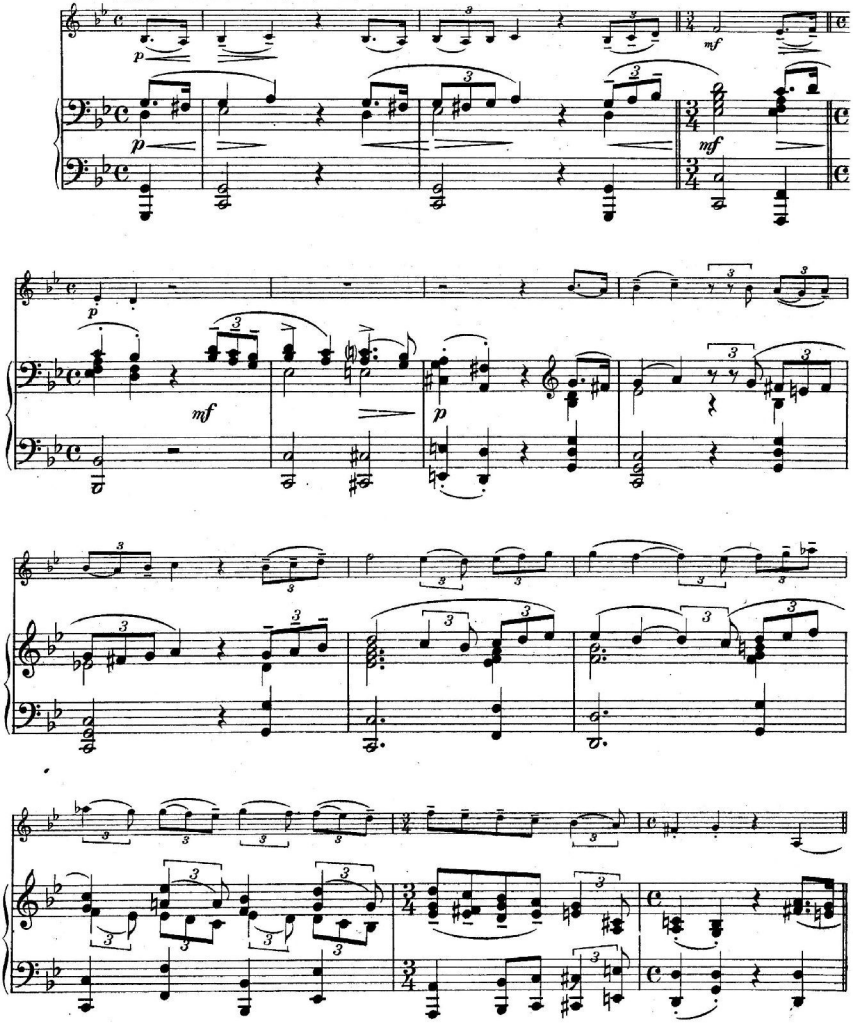

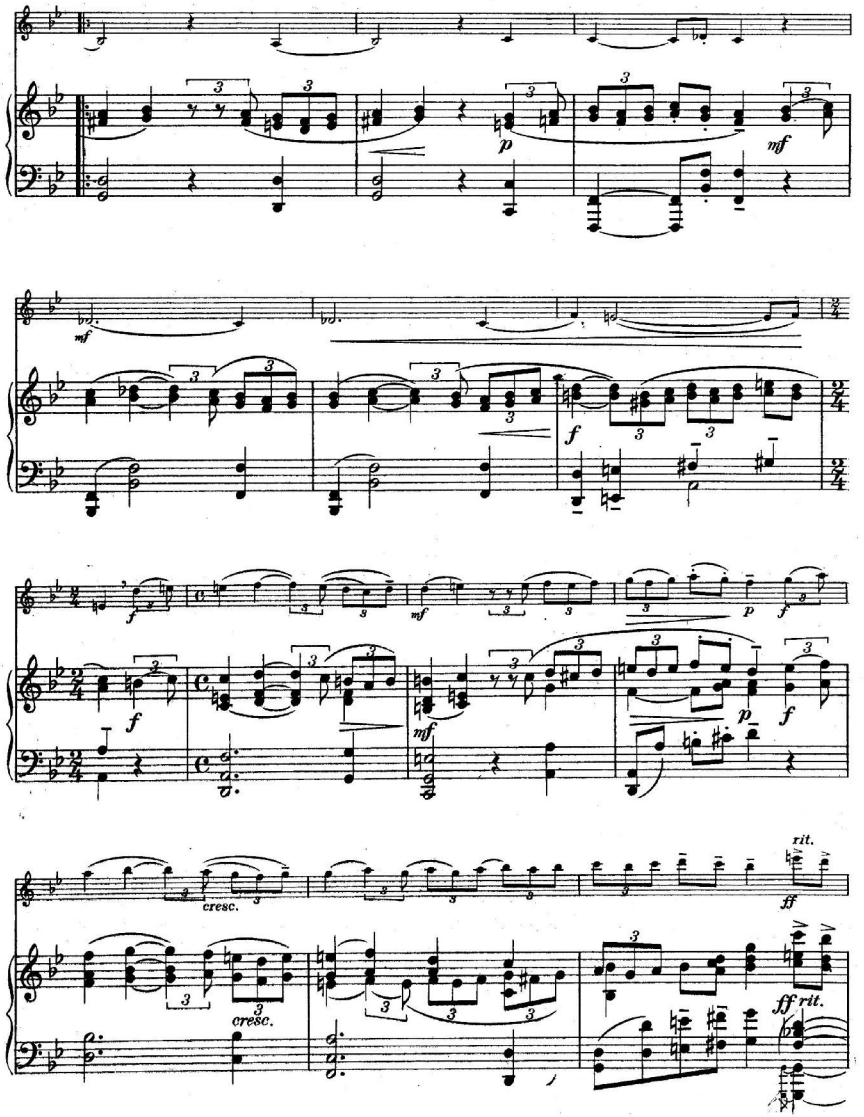
p
mf
mf
f
f
mf
p
f
f
mf
p
f
cresc.
cresc.
rit.
ff
ff rit.

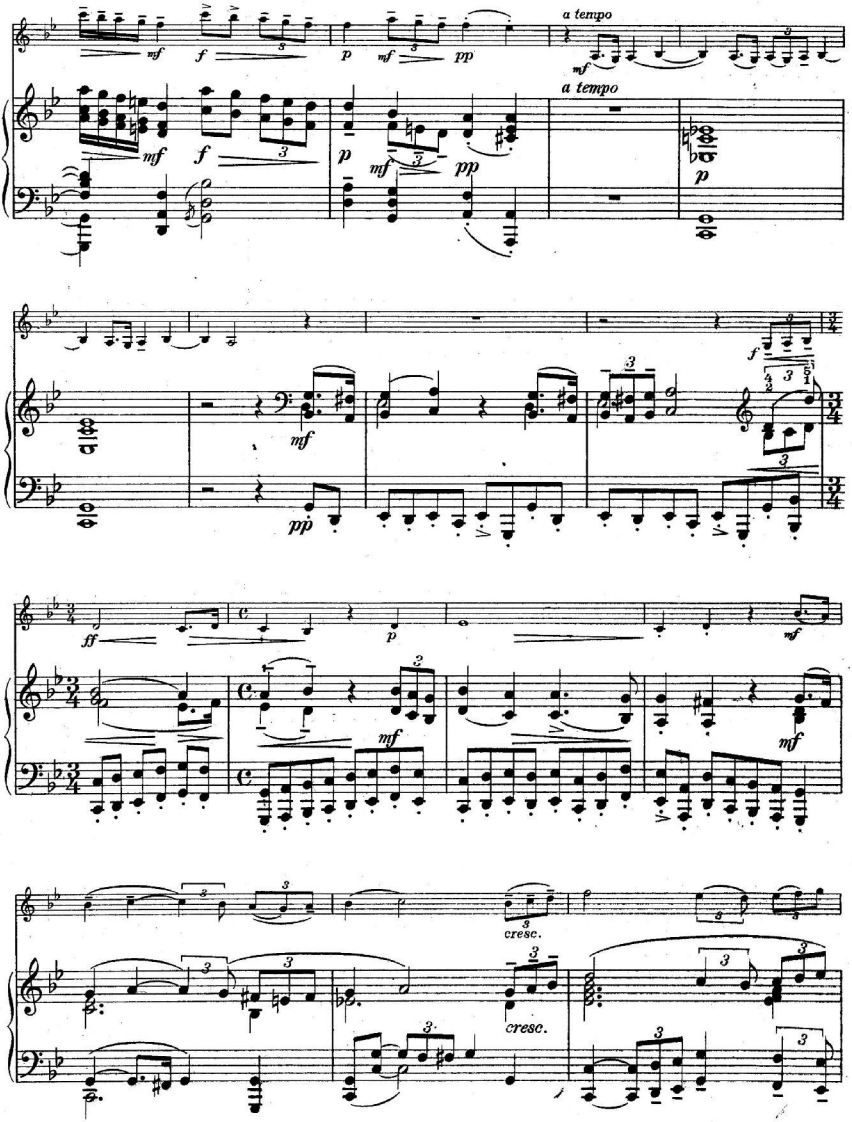
a tempo
a tempo
cresc.
cresc.

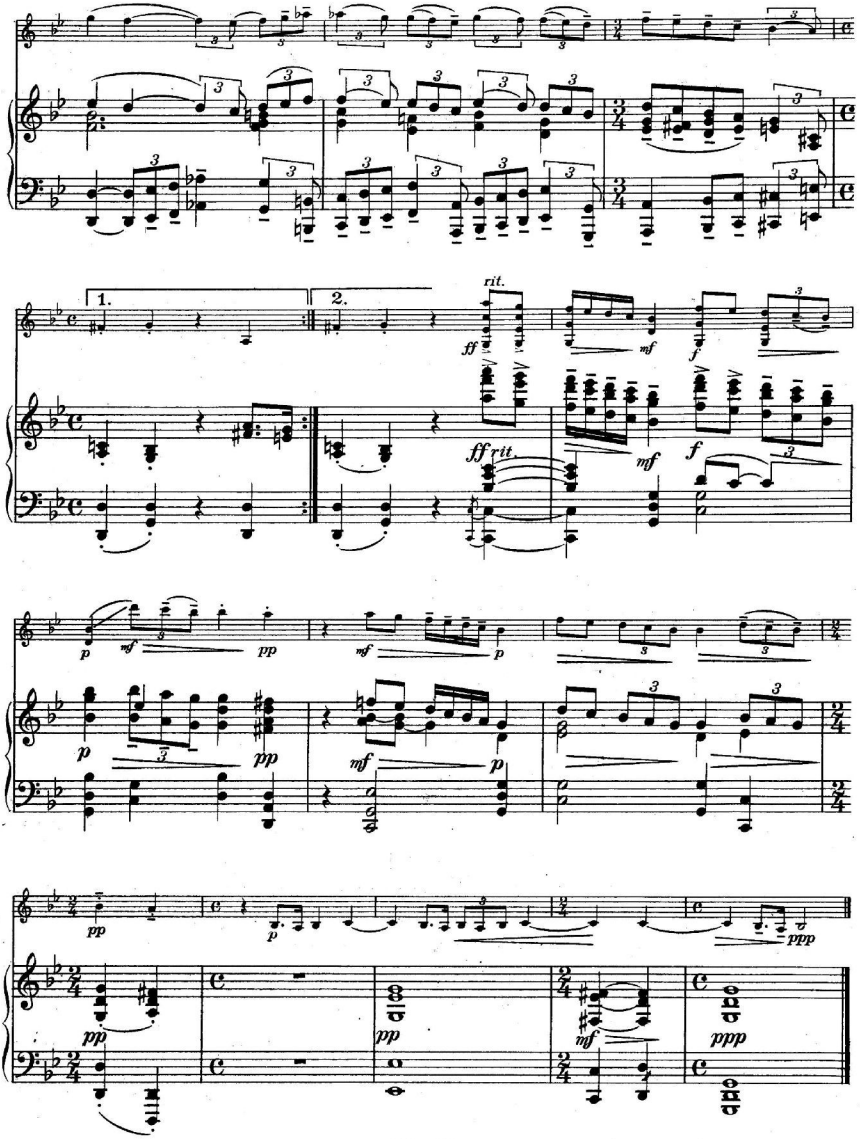
1.
2.
rit.
ff
mf
f
ff rit.
p
pp
ppp

Albumblatt

Album Leave / Feuillet d'album

Mit Ausdruck, nicht zu langsam

Max Reger

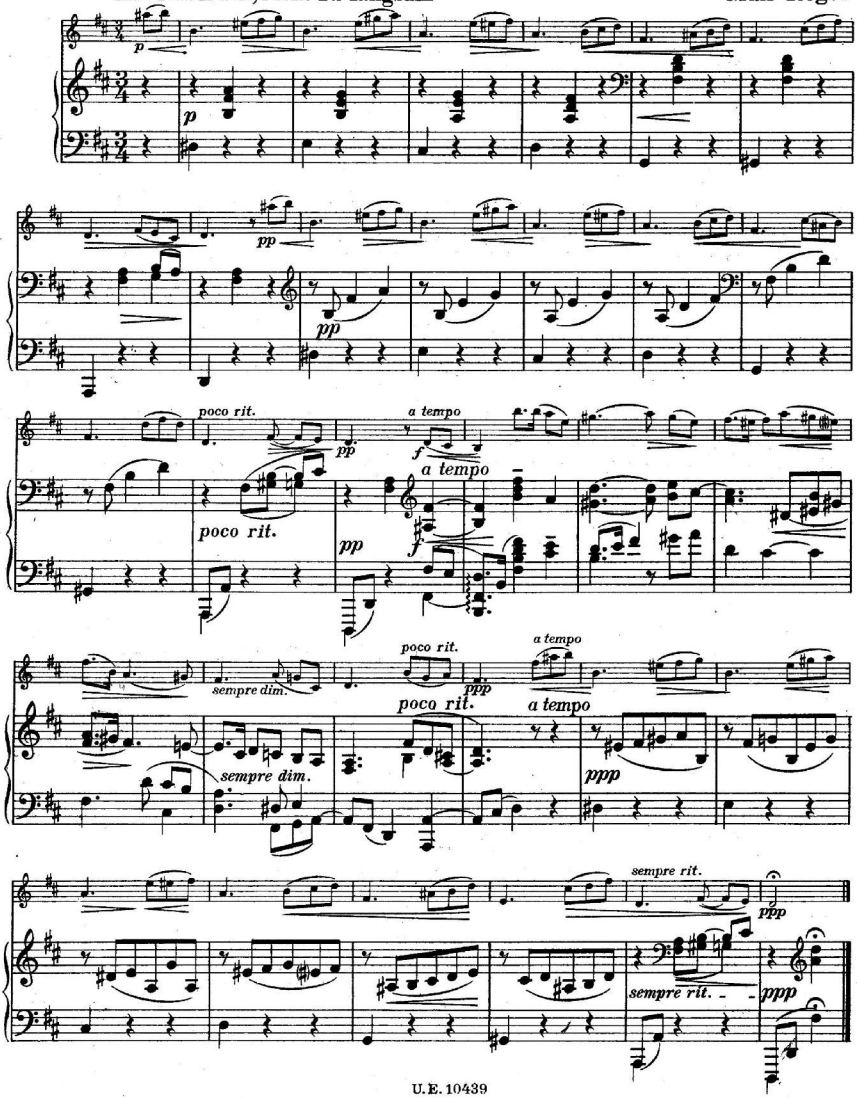

Negerweise

Negro Melody / Mélodie Nègre

Florizel v. Reuter

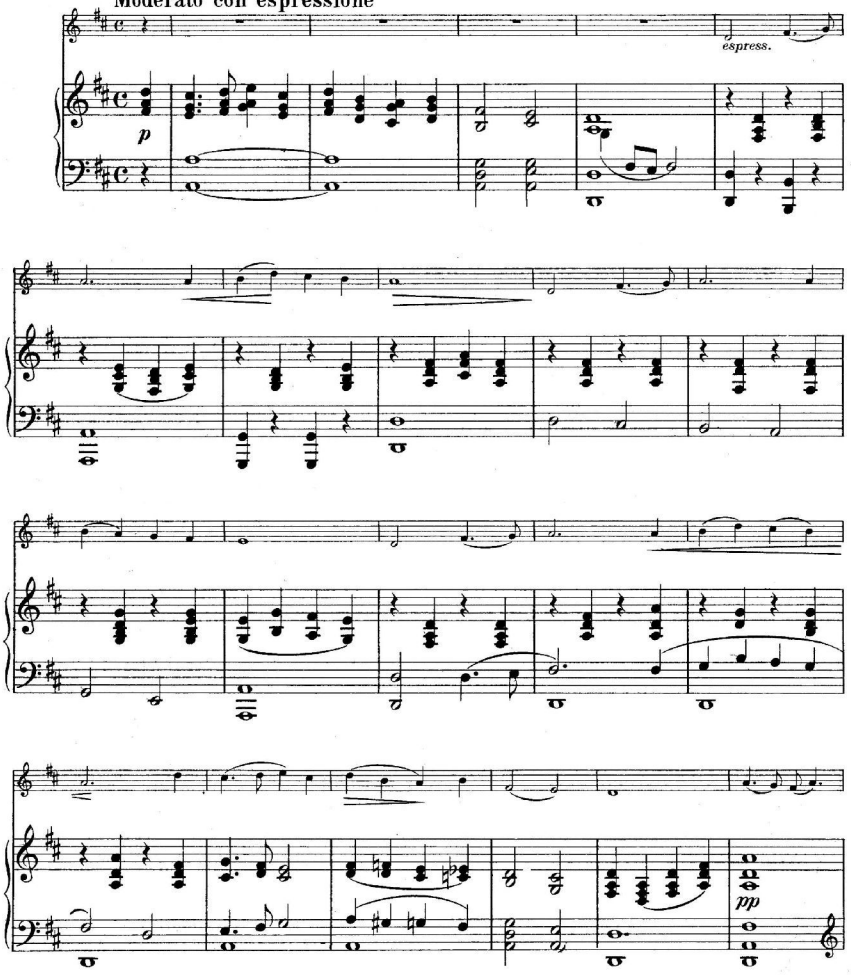

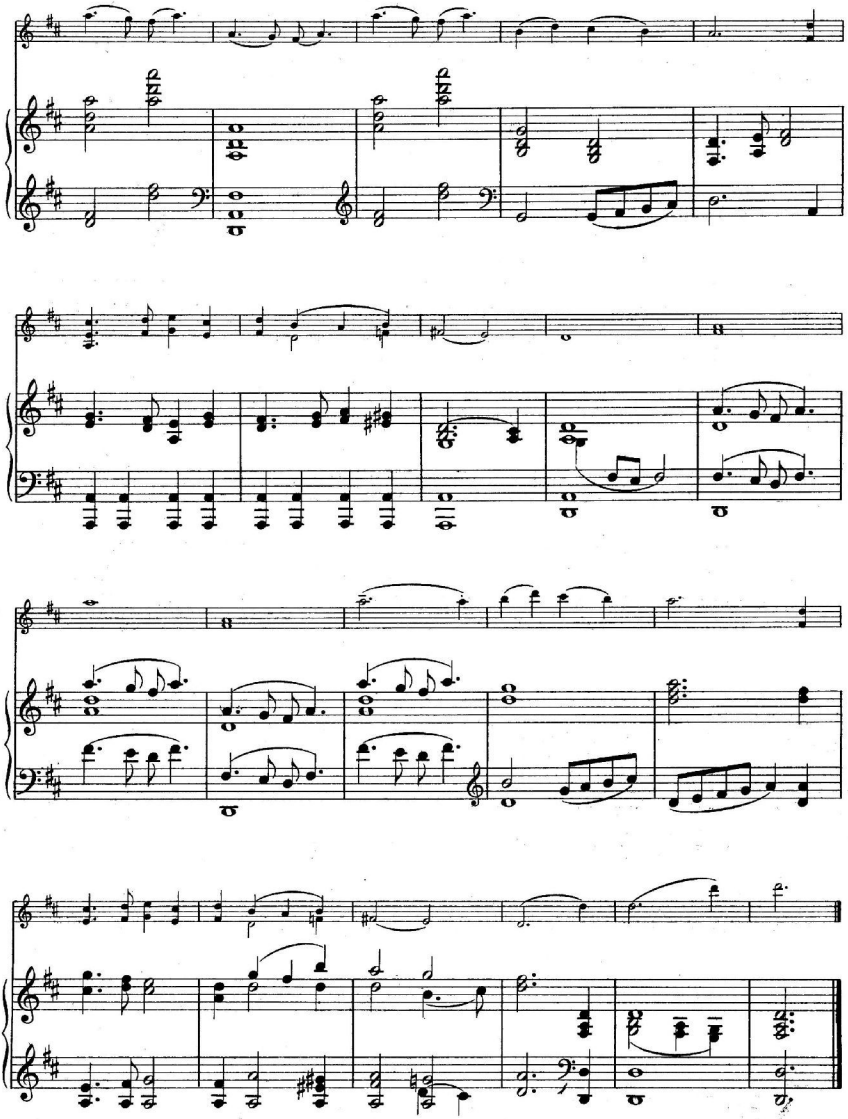

Hopp-hopp

Erwin Schulhoff

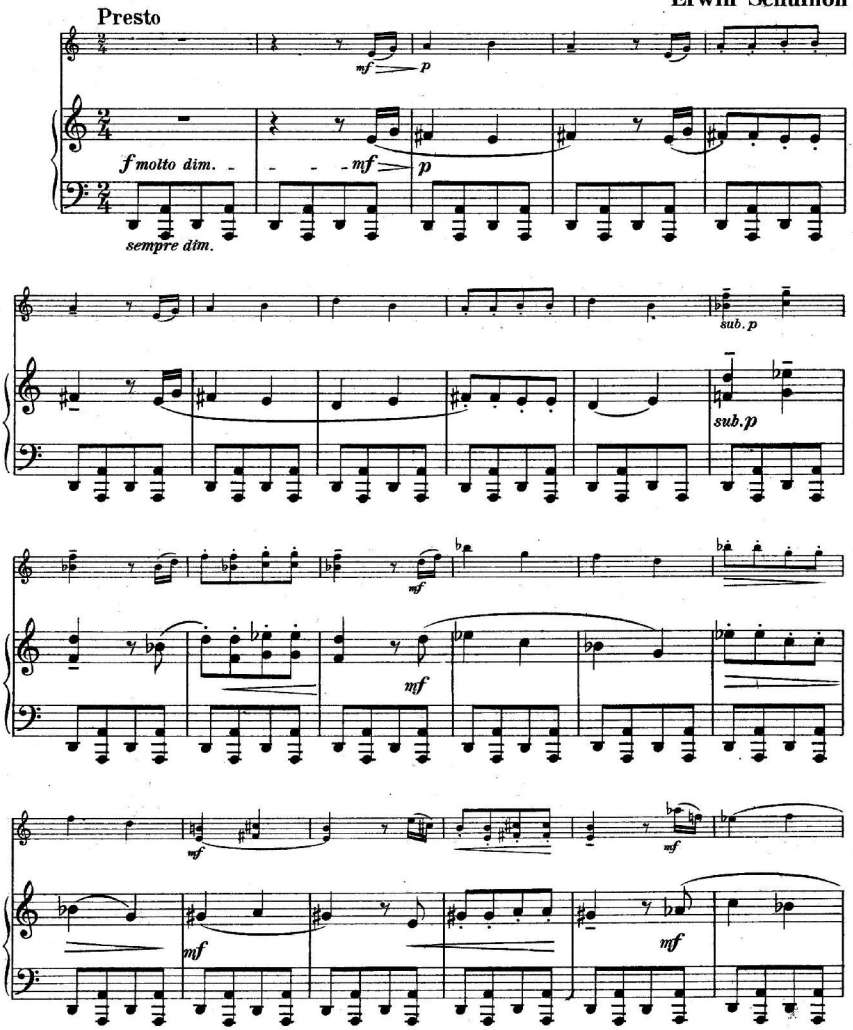

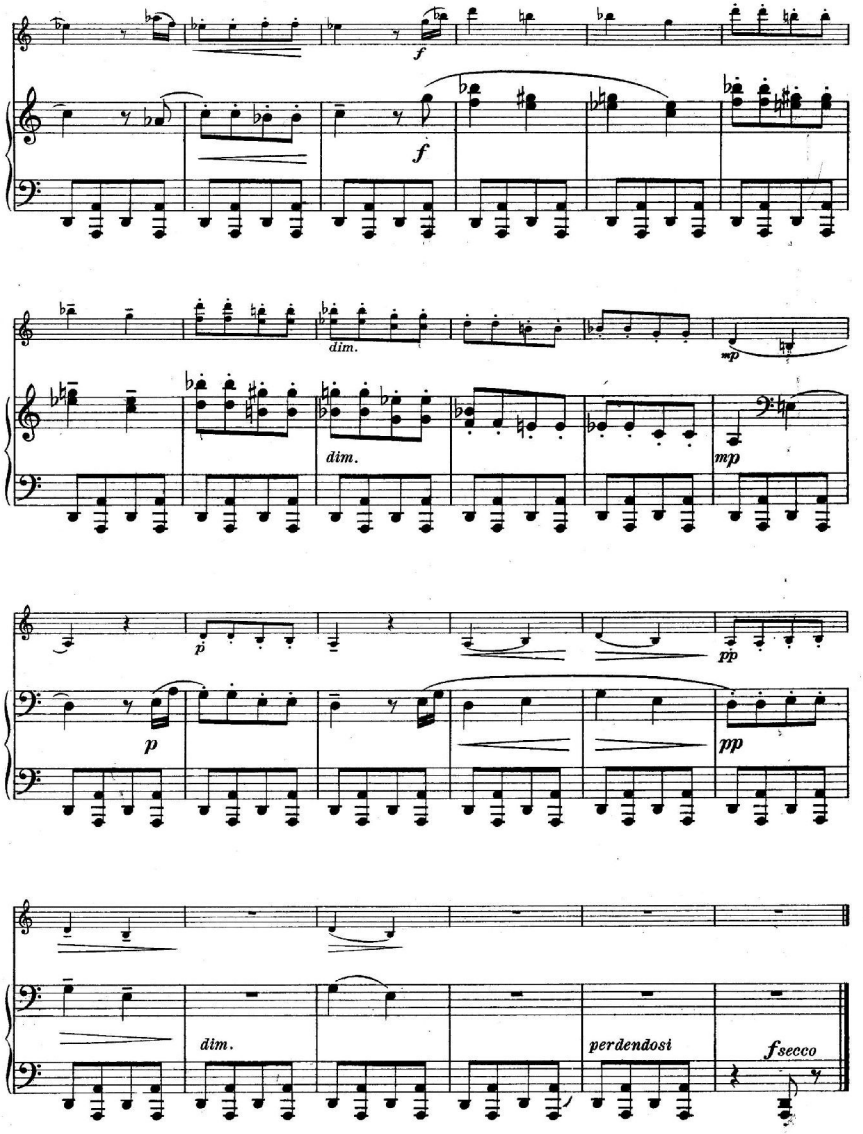
f
f
dim.
mp
dim.
mp
p
pp
p
pp
dim.
perdendosi
fsecco

Lied

Song / Chanson

Richard Strauß

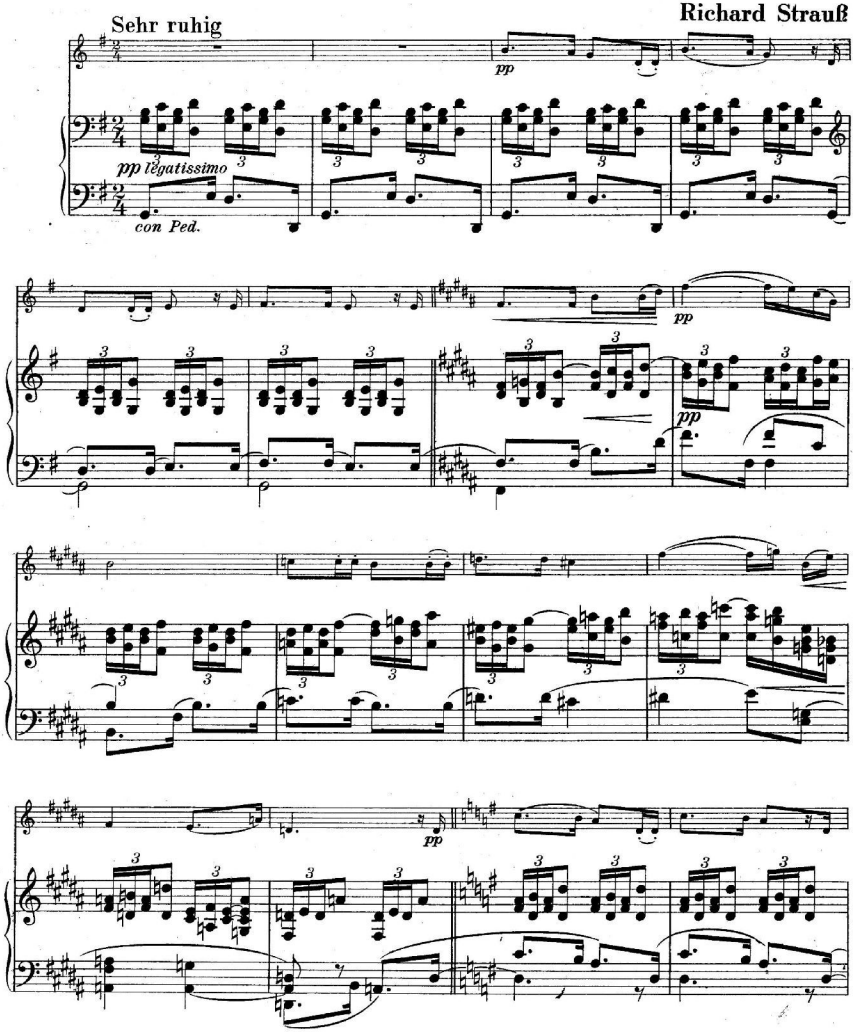

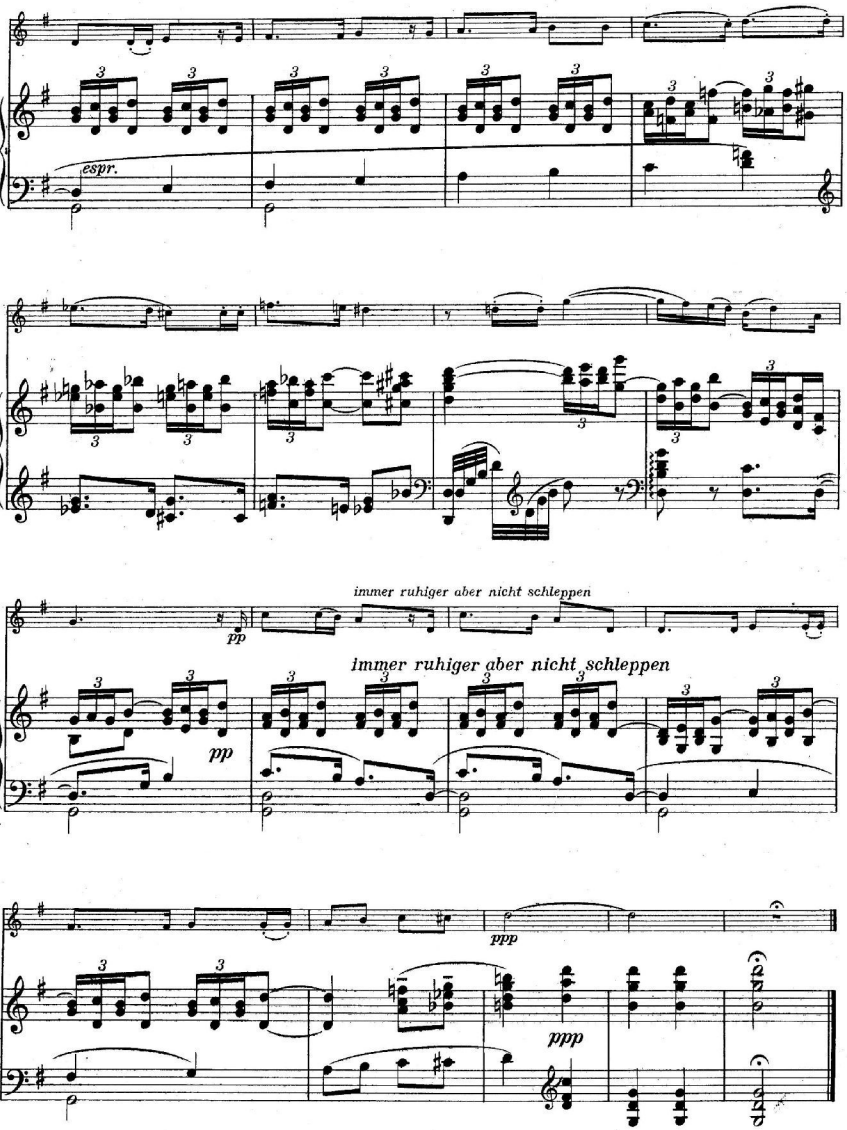
espr.
immer ruhiger aber nicht schleppen
pp
immer ruhiger aber nicht schleppen
pp
ppp
ppp

Berceuse

P. J. Tschaikowsky

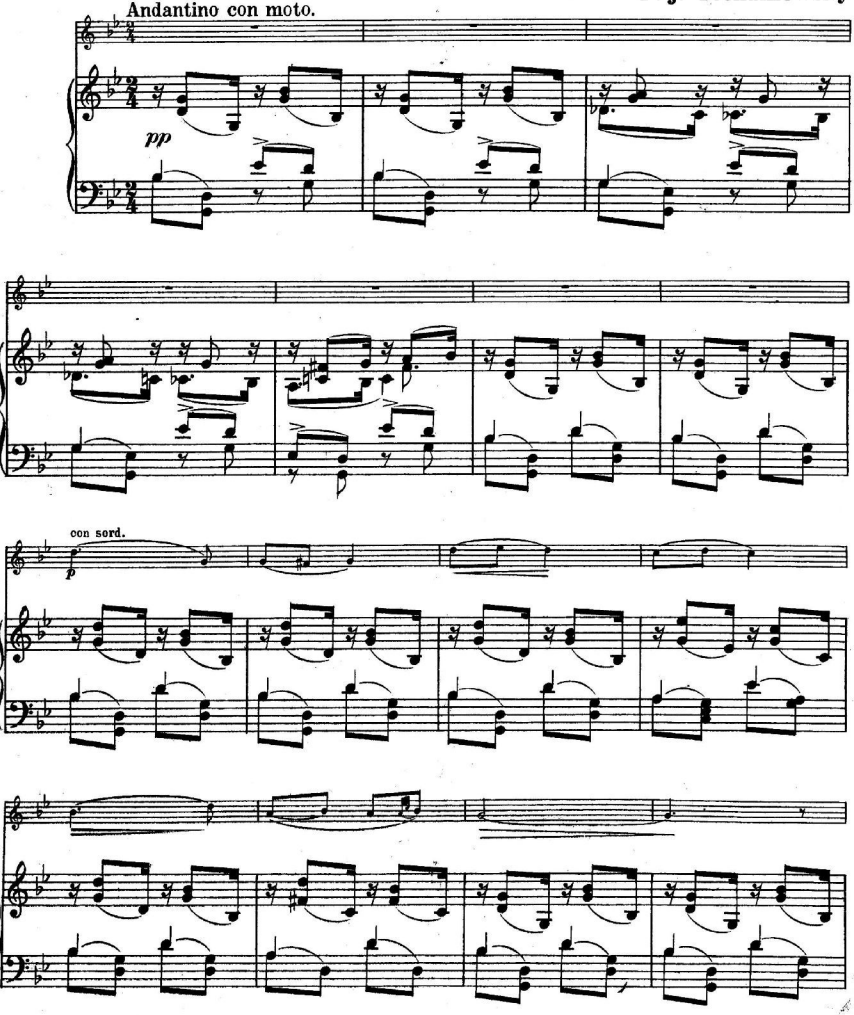

Copyright 1926 by Universal-Edition.

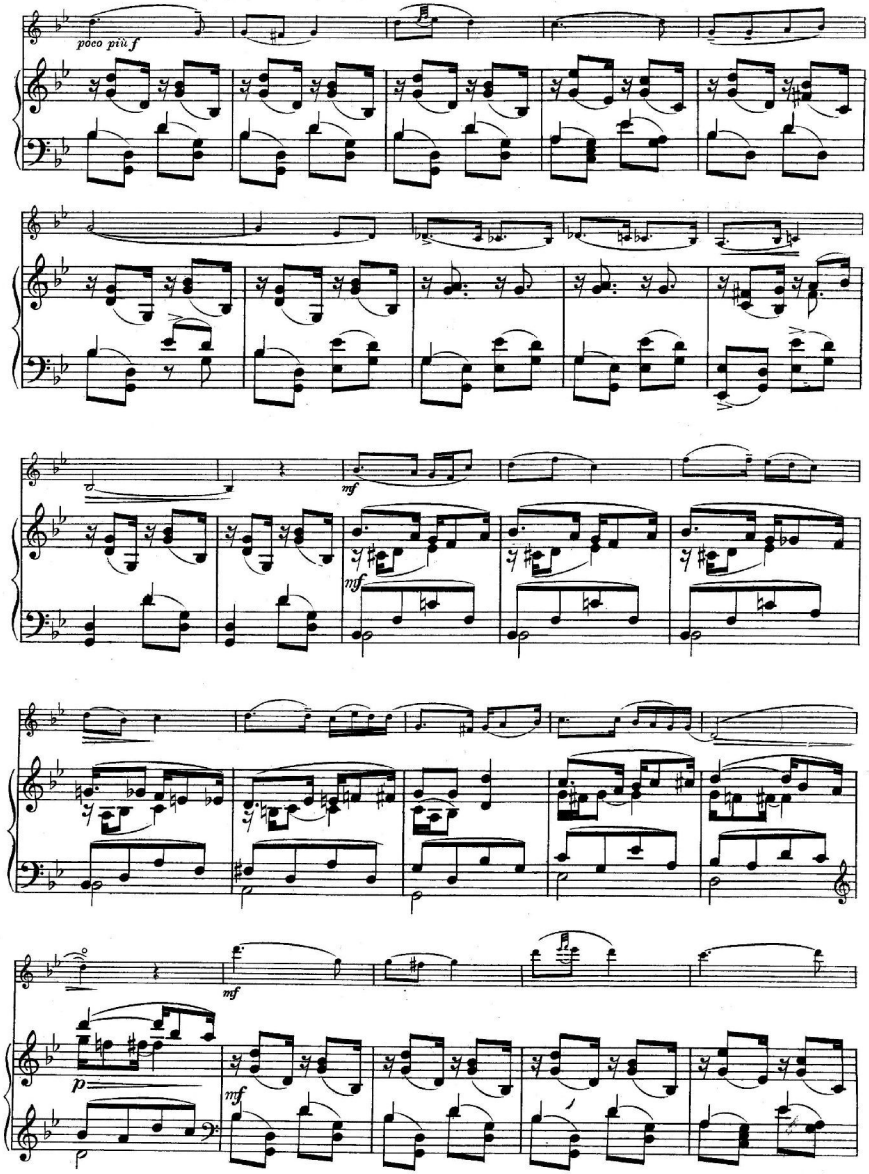
poco più f
mf
mf
mf
p
mf

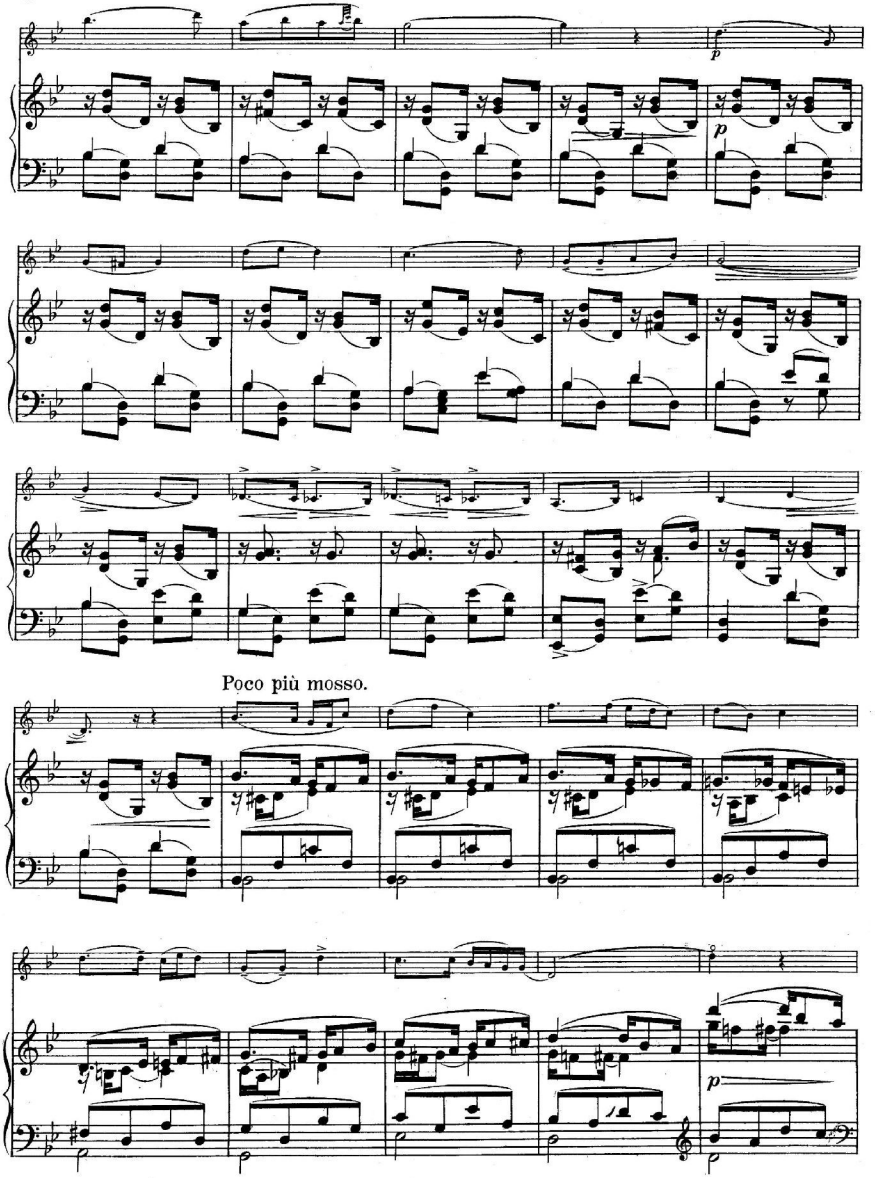
p
p
Poco più mosso.
p

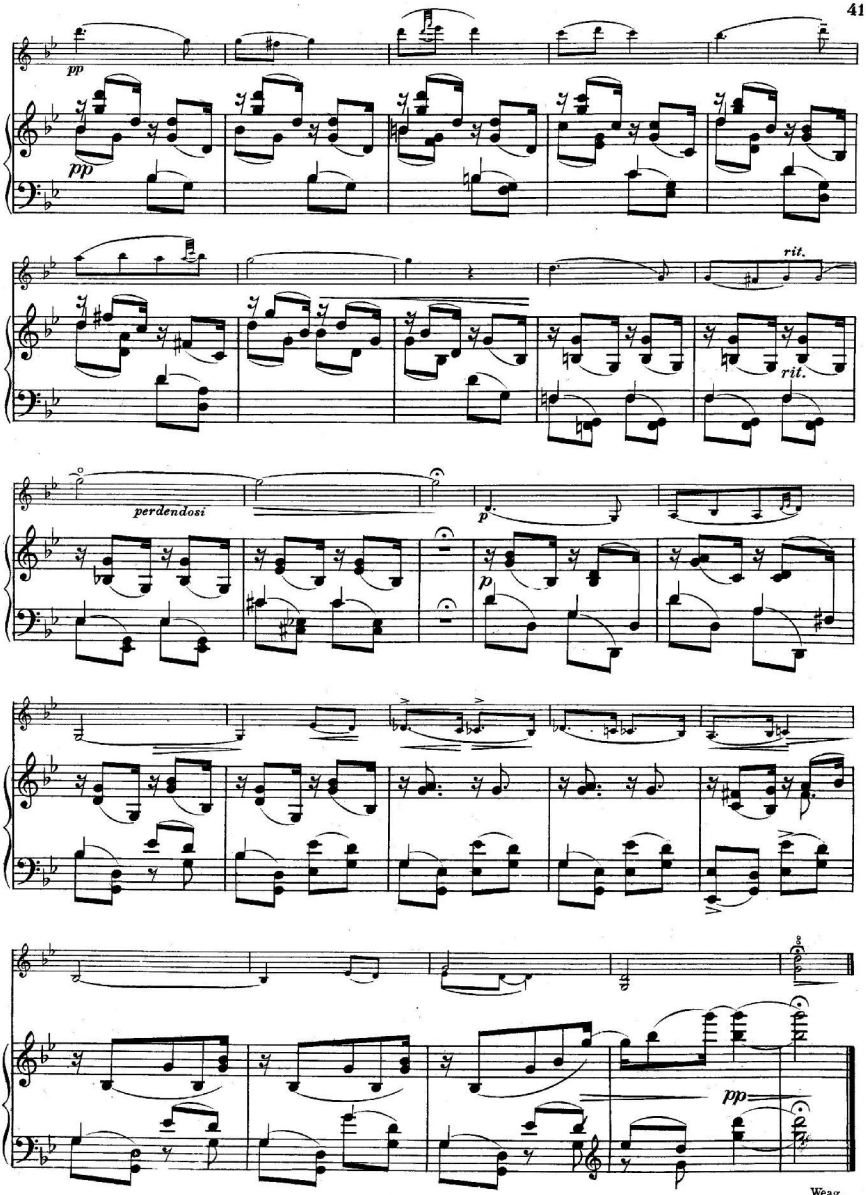

Weag.

MAXIM JACOBSEN

STUDIENWERKE
UND
NEUREVISIONEN
IN DER UNIVERSAL-EDITION

VIOLINSCHULE
FÜR DEN ANFANGSUNTERRICHT
unter Mitwirkung von Carl Johann Perl
(in Vorbereitung)

KAYSER: OP. 20 ETUDES ELEMENTAIRES ET PROGRESSIVES
neu revidiert von Maxim Jacobsen
U. E. Nr. 6160 in einem Band / U. E. Nr. 6160 a/c in 3 Heften

KREUTZER: 42 ETÜDEN
neu revidiert von Maxim Jacobsen
U. E. Nr. 277

WOHLFAHRT: OP. 45. 60 ETÜDEN
neu revidiert von Maxim Jacobsen
U. E. Nr. 8753 in einem Band / U. E. Nr. 5969/70 in 2 Heften

BEETHOVEN: SONATEN für Violine und Klavier
neu revidiert von Maxim Jacobsen
U. E. Nr. 104

BEETHOVEN: OP. 61 VIOLINKONZERT
mit Kadenzen von Léonard-Jacobsen
neu revidiert von Maxim Jacobsen
U. E. Nr. 310

Durch jede Musikalienhandlung zu beziehen

UNIVERSAL-EDITION A. G. WIEN · LEIPZIG