Z 85418
M

A SON AMI JAQUES KLÖSZL.

# SCÈNE DELIRANTE

DE L'OPERA

„BÁNK BÁN"

de

François Erkel

pour

VIOLON avec PIANO

par

RIDLEY KOHNE.

Nº 860

Prix: Kr. Mk. 5.—

PROPRIÉTÉ DES EDITEURS

ROZSAVÖLGYI & Cie

éditeurs de musique de la Cour Imp. et Roy.

BUDAPEST ET LEIPZIC.

LONDON: BREITKOPF ET HÄRTEL.

Imprimerie de musique Jos. Eberle et Cie Budapest.

ZALA MÓR

ZENEMŰ- ÉS KÖNYVKE ESKEDÉ

TEREZ-KÖRÚT 2. TELEFON 82-64.

# Scène délirante de l'opéra BÁNK BÁN

de

## F. ERKEL.

Ridley Kohne.

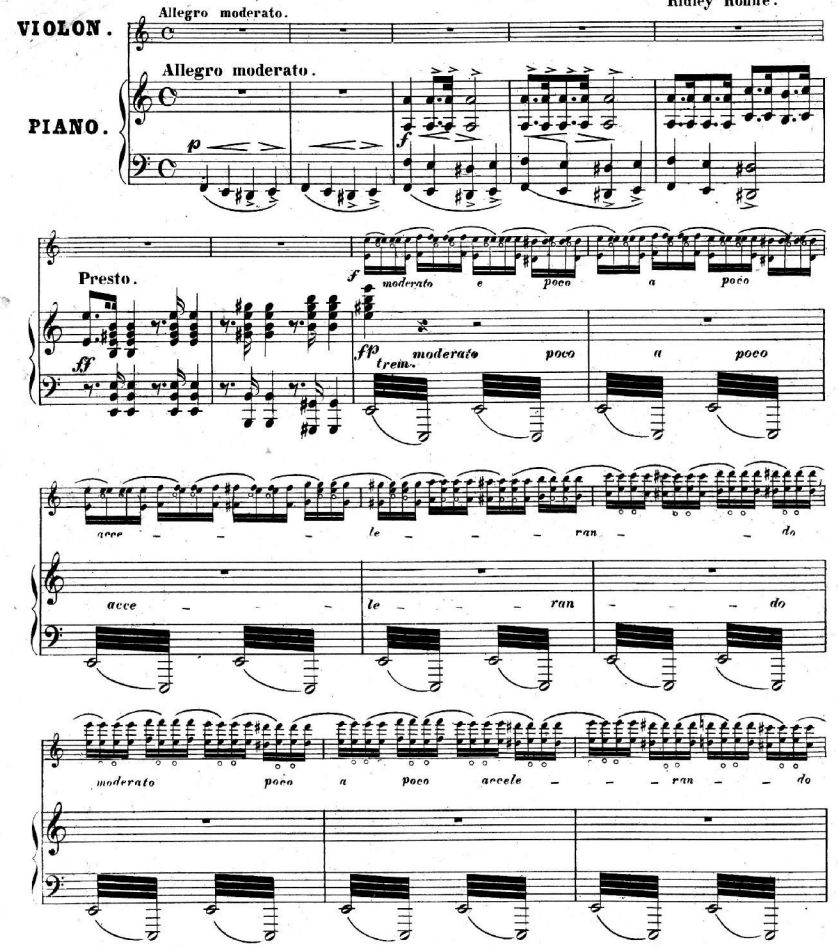


N. G. 860.

Eberle József és Társa zeneműnyomdája Budapest.

KLTE Egyetemi Könyvtár
DEBRECEN

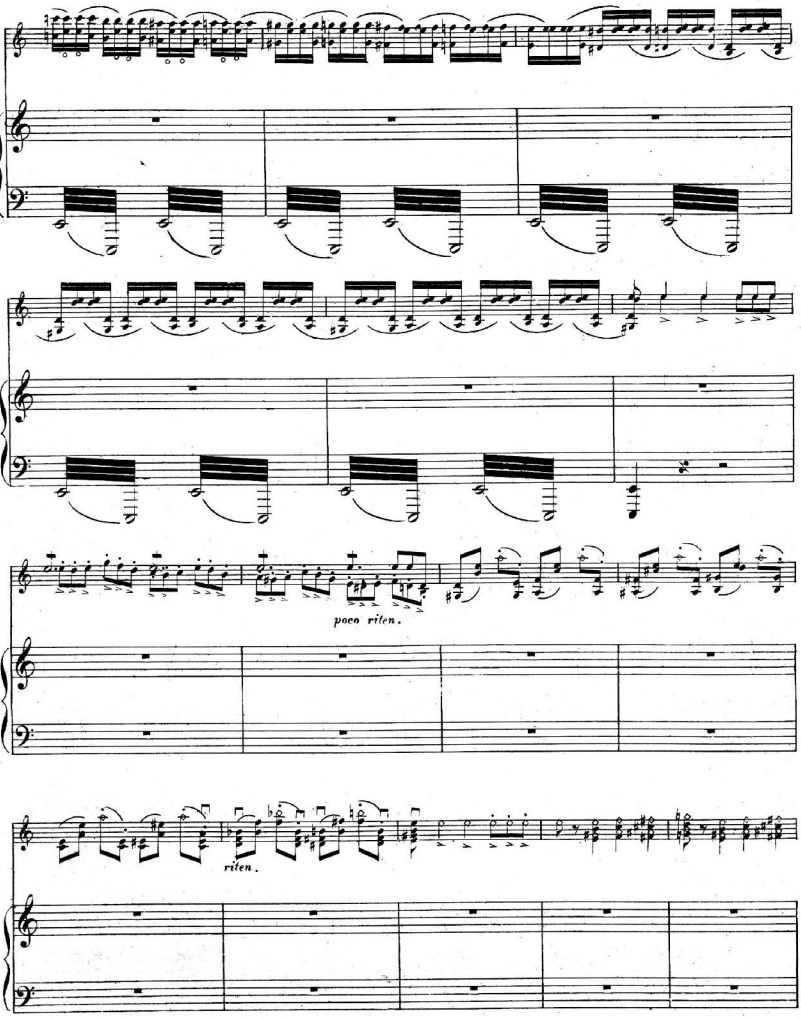
poco riten.
riten.

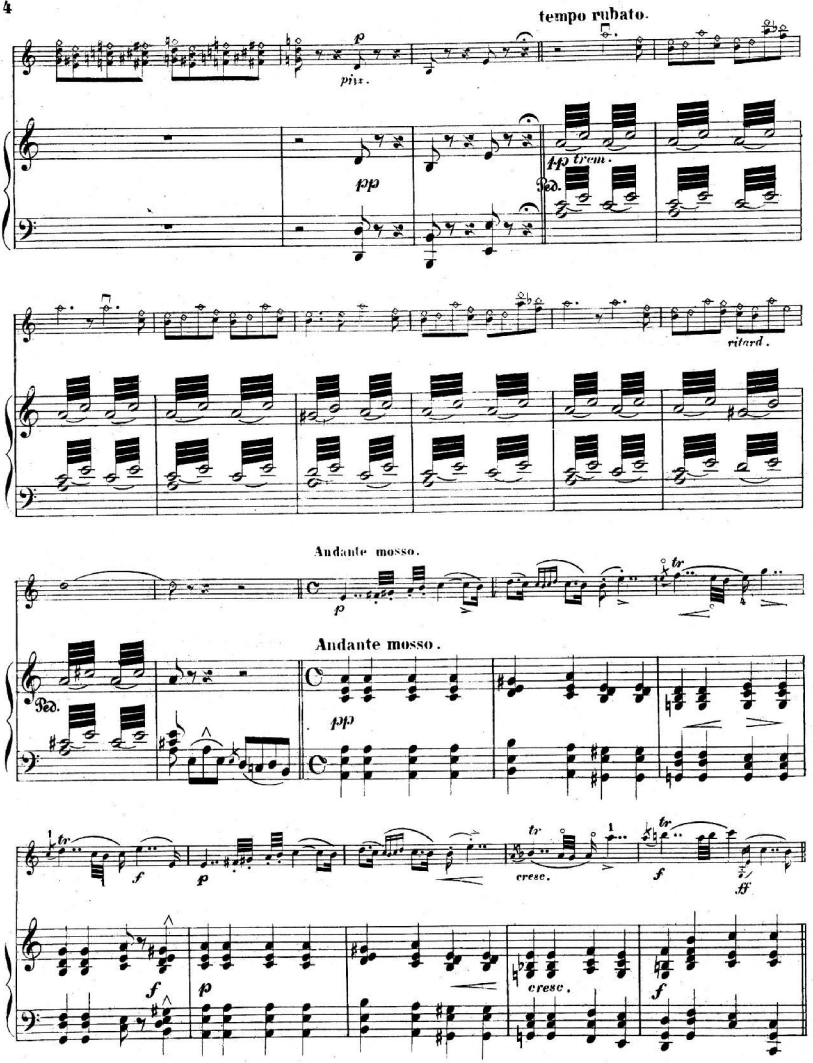
tempo rubato.
p
più.
pp
pp trem.
Ped.
ritard.
Andante mosso.
p
tr
Andante mosso.
Ped.
pp
1
tr
f
p
cresc.
tr
1
tr
f
ff
f
p
cresc.
f

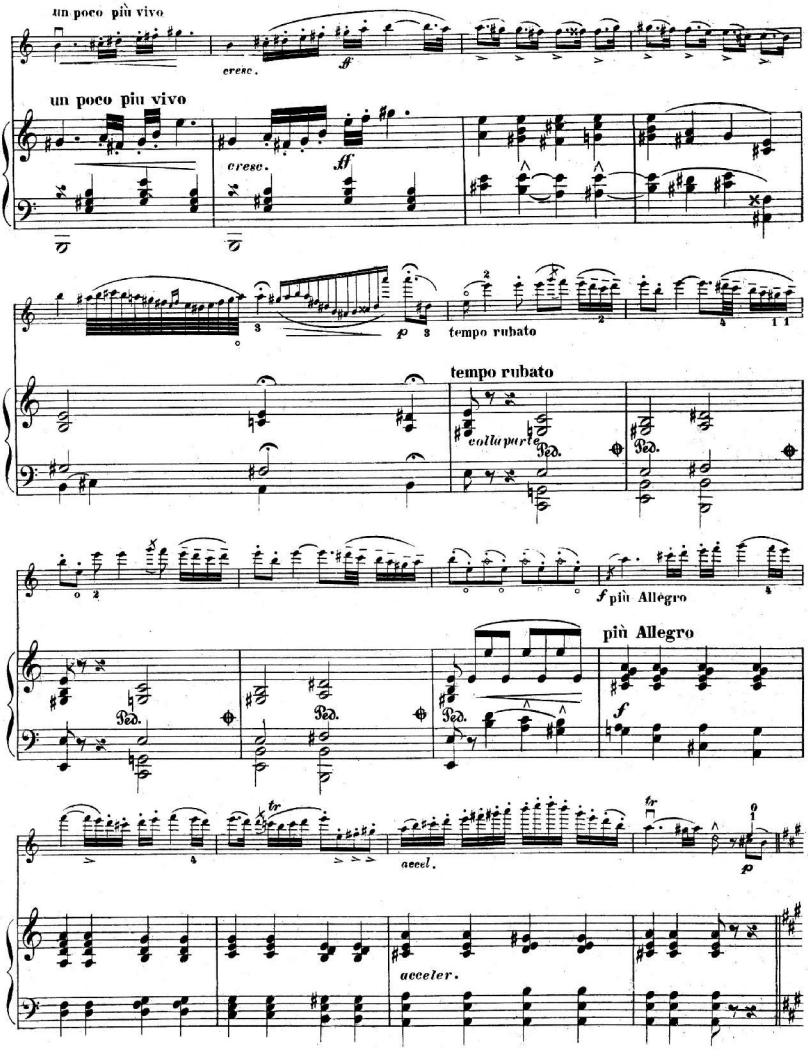
un poco più vivo
cresc.
ff
un poco più vivo
cresc.
ff
p
tempo rubato
tempo rubato
colla parte
Ped.
Ped.
f più Allegro
più Allegro
Ped.
Ped.
Ped.
f
tr
accel.
p
tr
acceler.

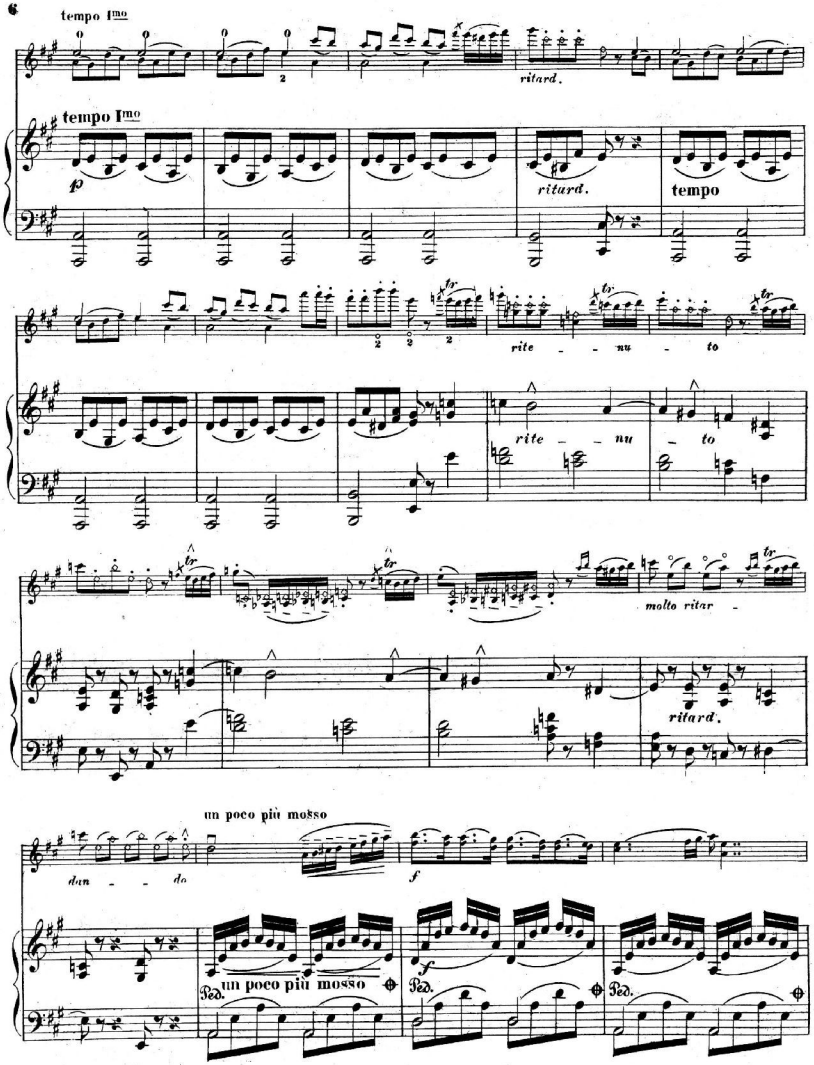
tempo Imo
ritard.
tempo Imo
p
ritard.
tempo
rite - - nu - to
rite - - nu - to
molto ritar -
ritard.
un poco più mosso
dan - - do
f
un poco più mosso
Ped.
f
Ped.
Ped.

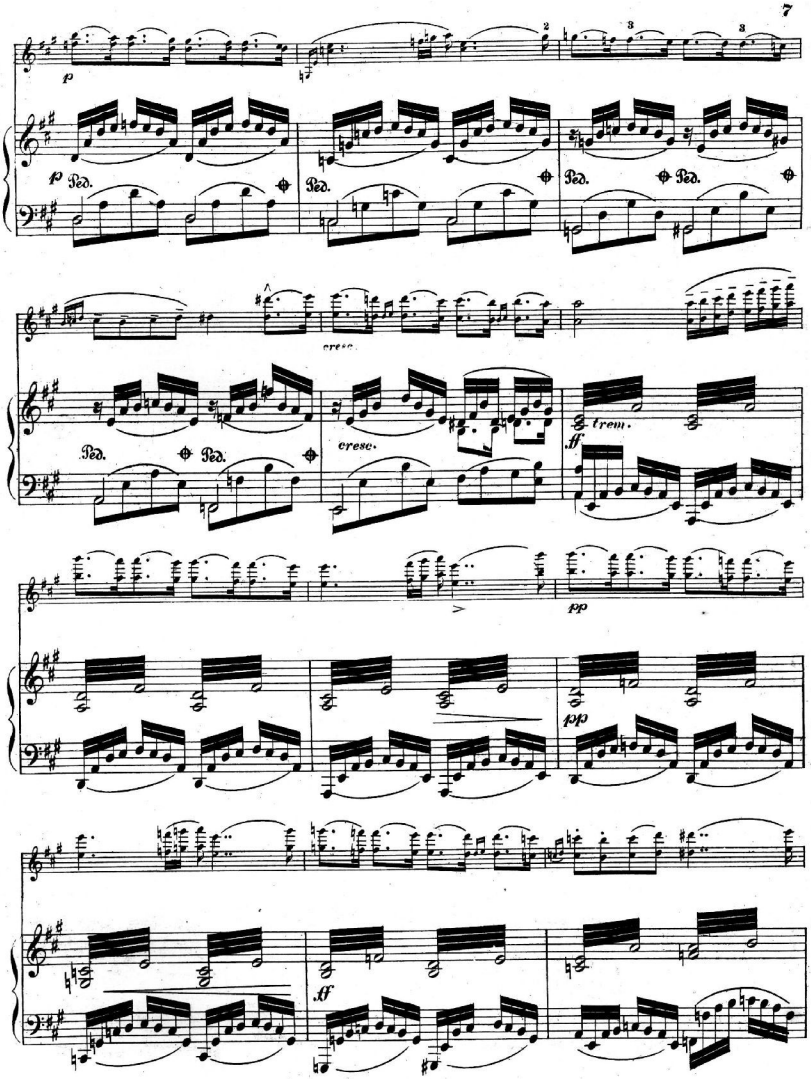
p
Ped.
cresc.
trem.
ff
pp

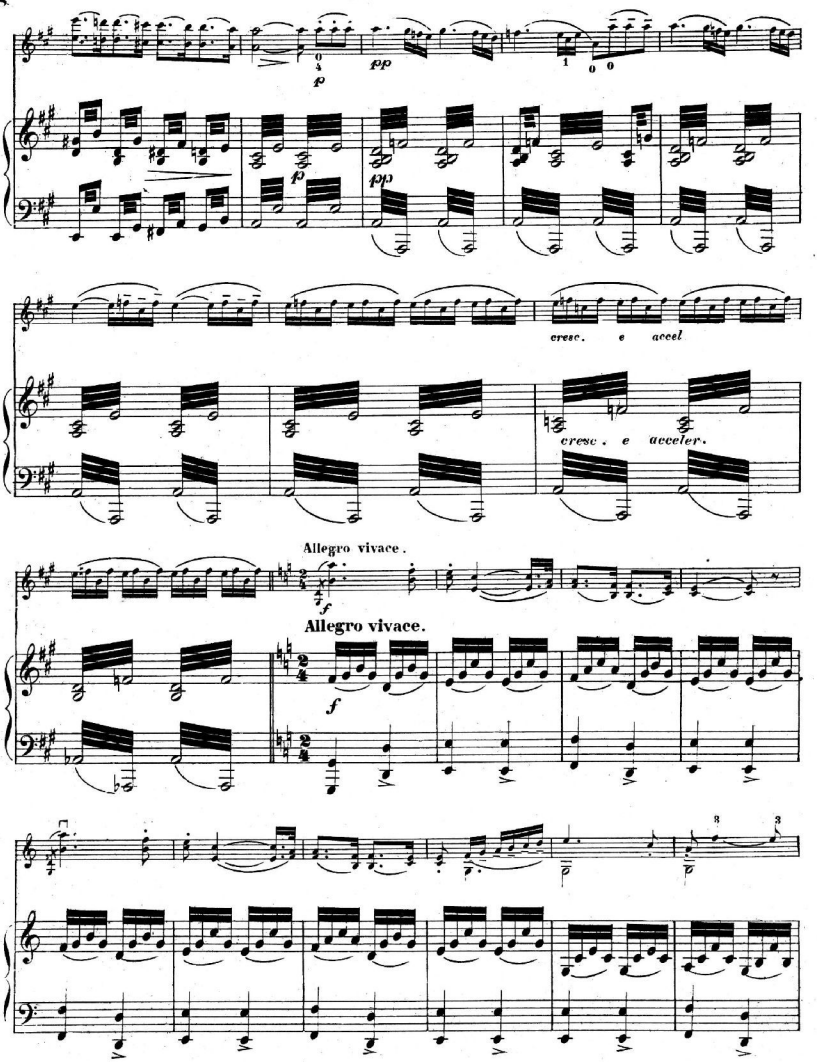
p
pp
p
pp
cresc. e accel
cresc. e acceler.
Allegro vivace.
f
Allegro vivace.
f
p
p

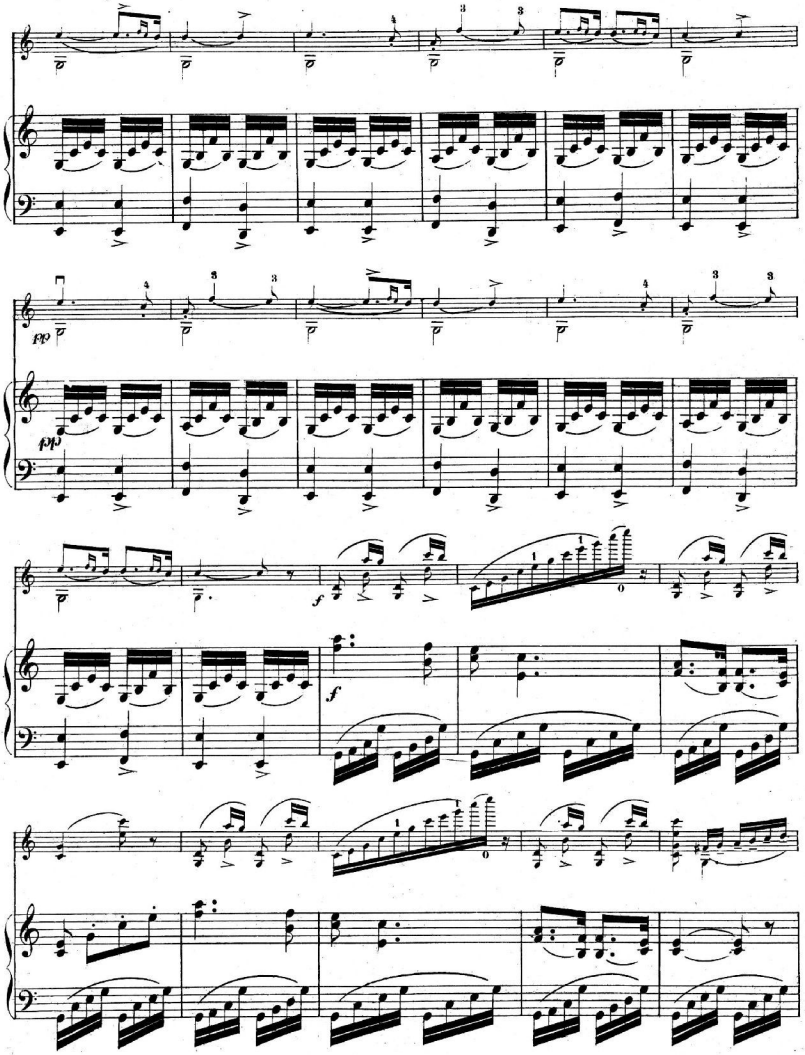
pp
pp
f
f

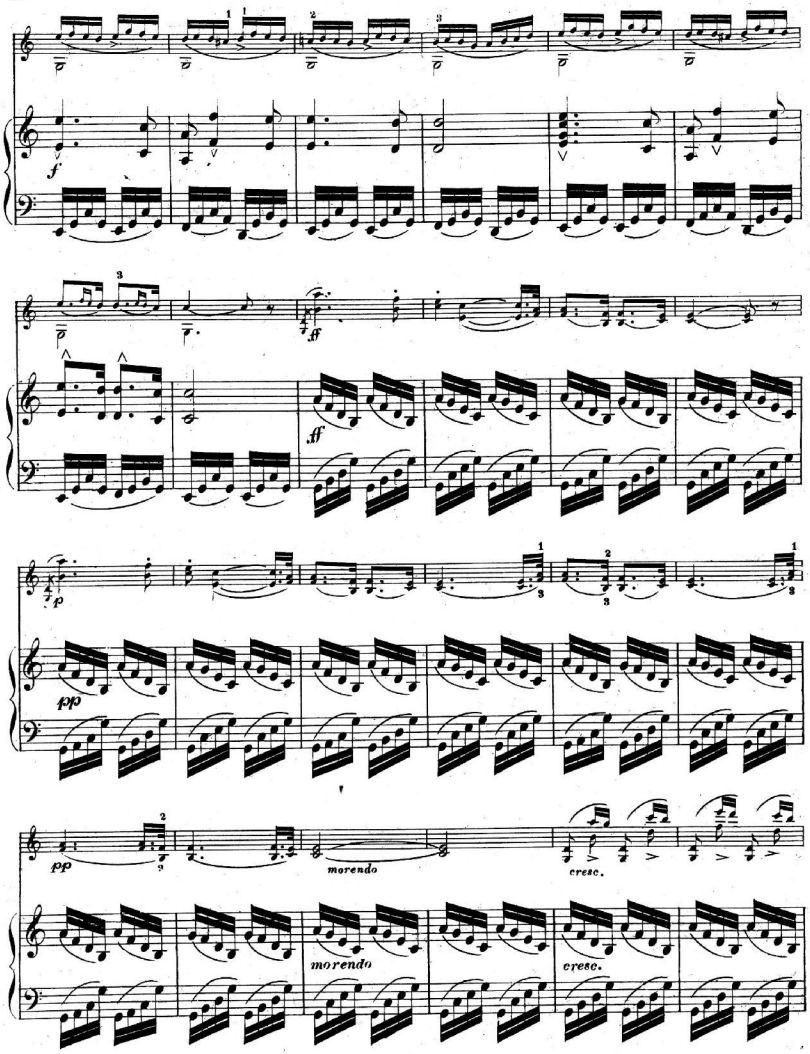
f
ff
pp
morendo
cresc.

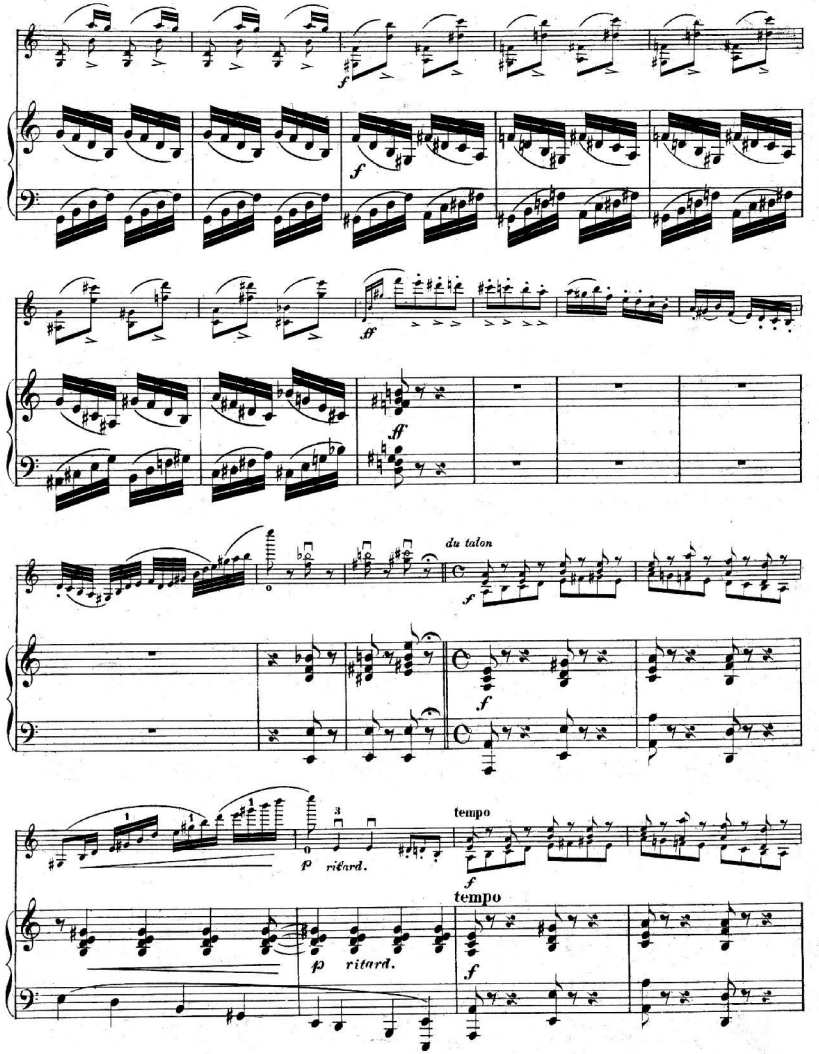
f
f
ff
ff
du talon
f
tempo
p ritard.
f
tempo
p ritard.
f

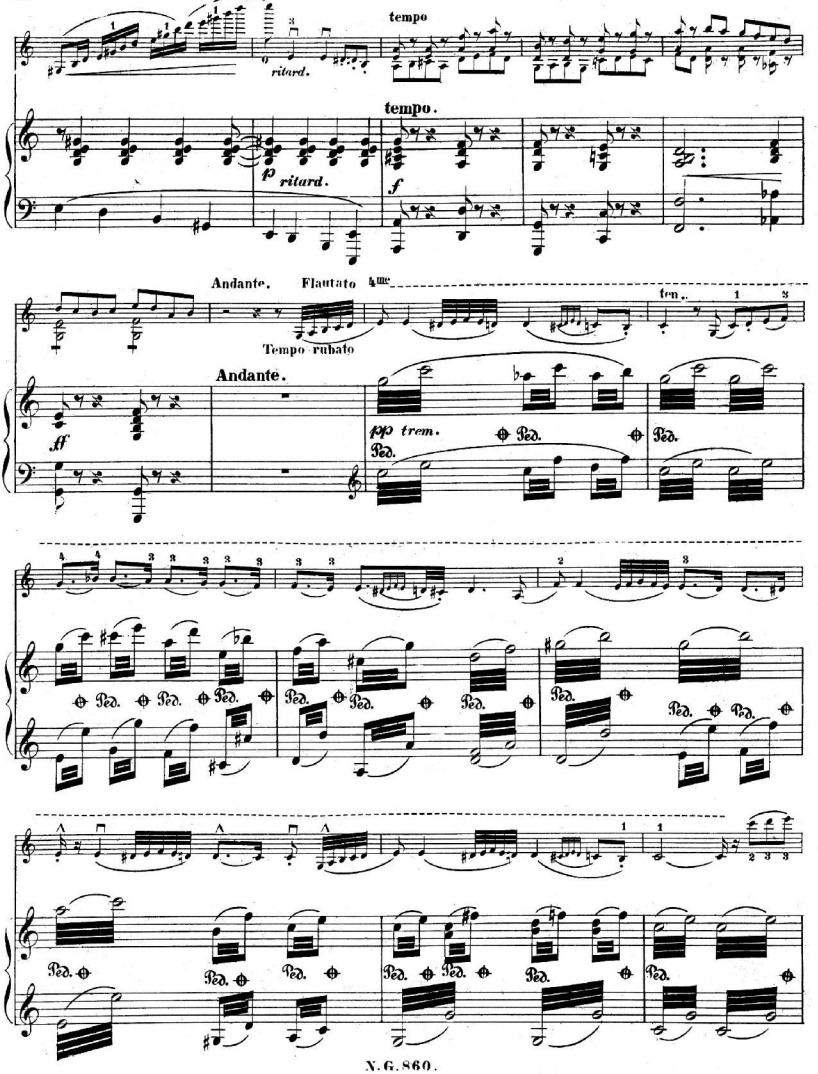
tempo
ritard.
tempo.
p ritard.
f
Andante. Flautato
Tempo rubato
ten.
Andante.
ff
pp trem.
Ped.

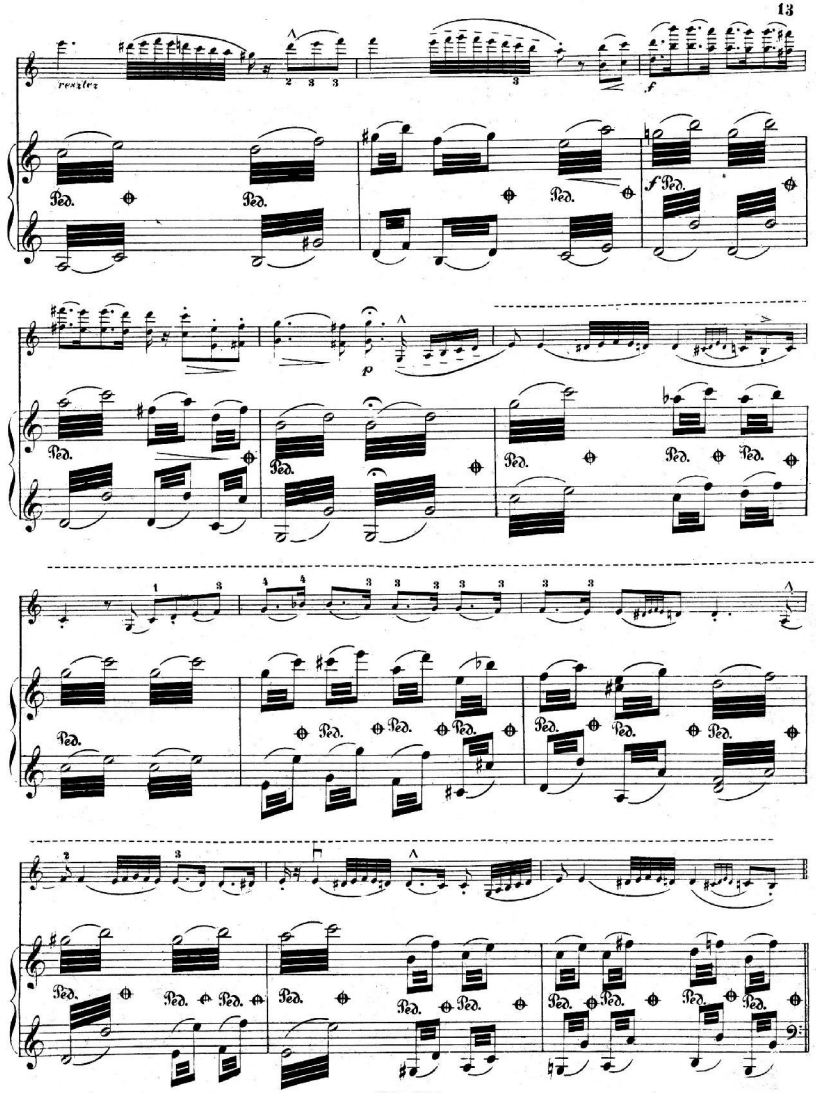
resztez
f
Ped.
p

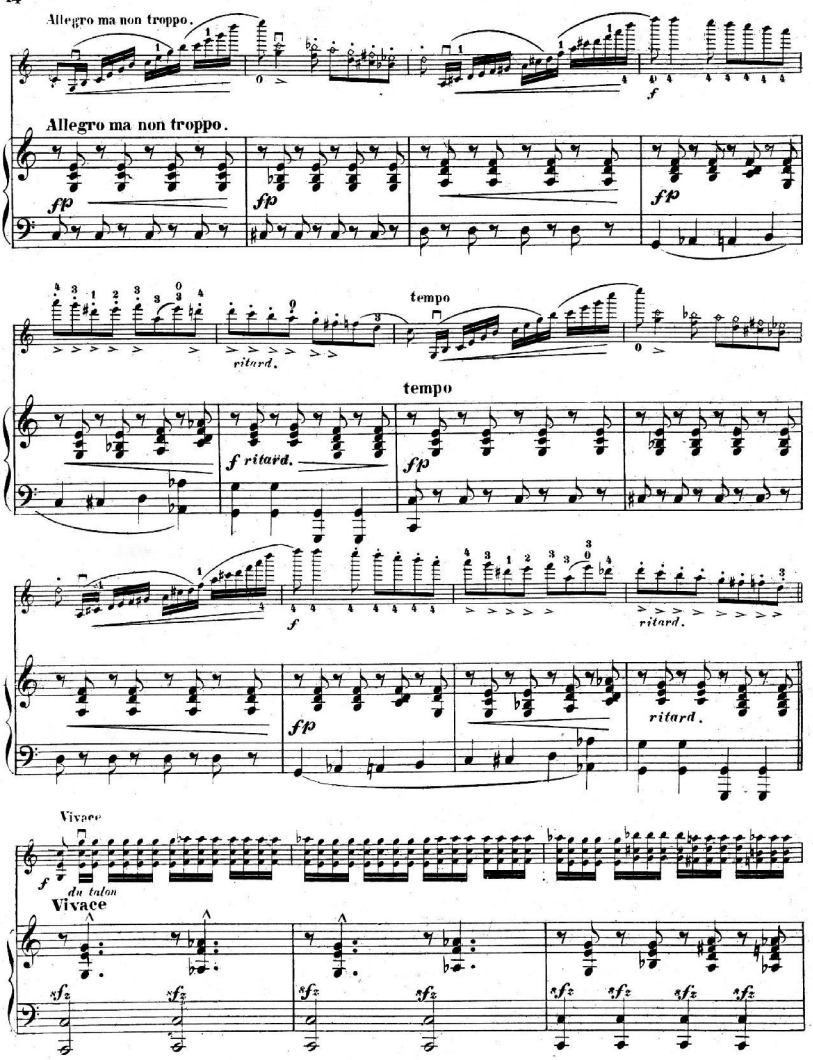
Allegro ma non troppo.
Allegro ma non troppo.
tempo
ritard.
tempo
f ritard.
ritard.
Vivace
du talon
Vivace

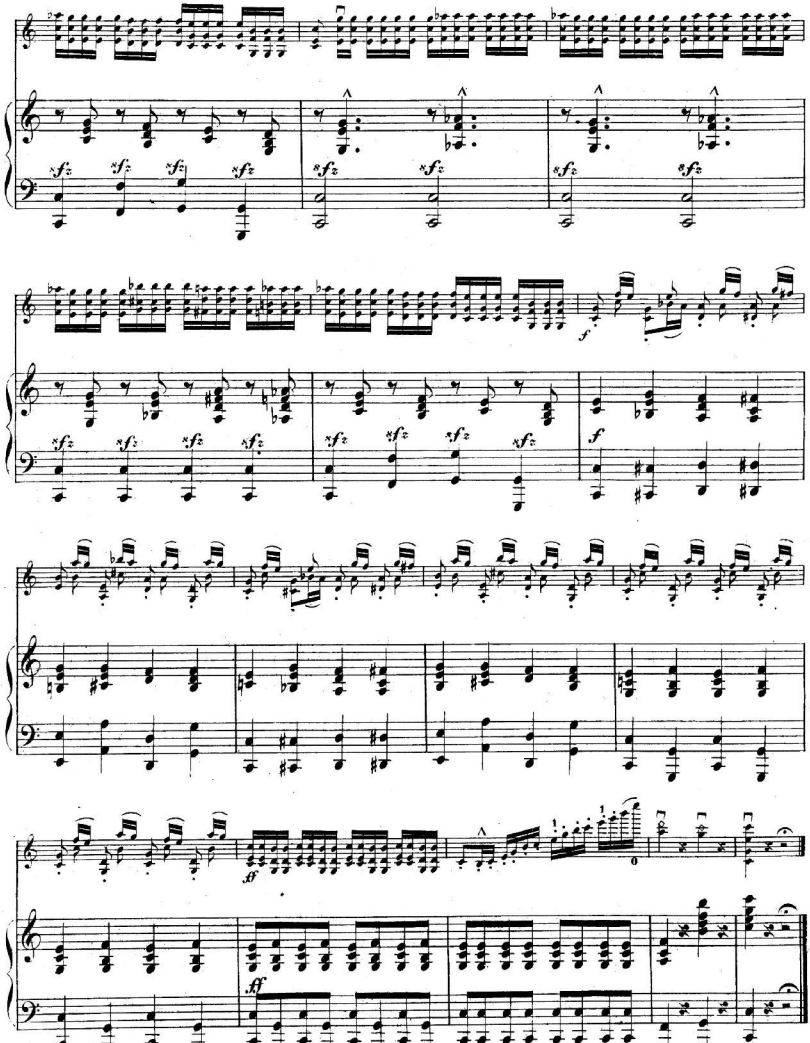

# Scène délirante de l' opéra BÁNK BÁN

de F. ERKEL.

## Violon.

Allegro moderato. Ridley Kohne.

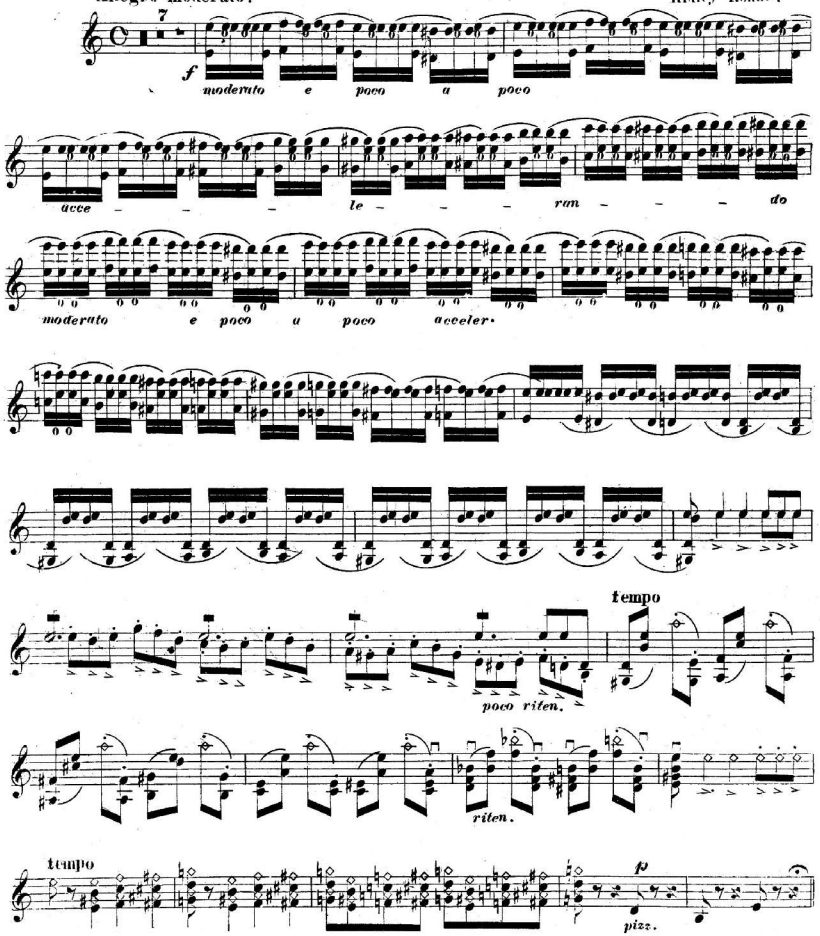

# Violon.

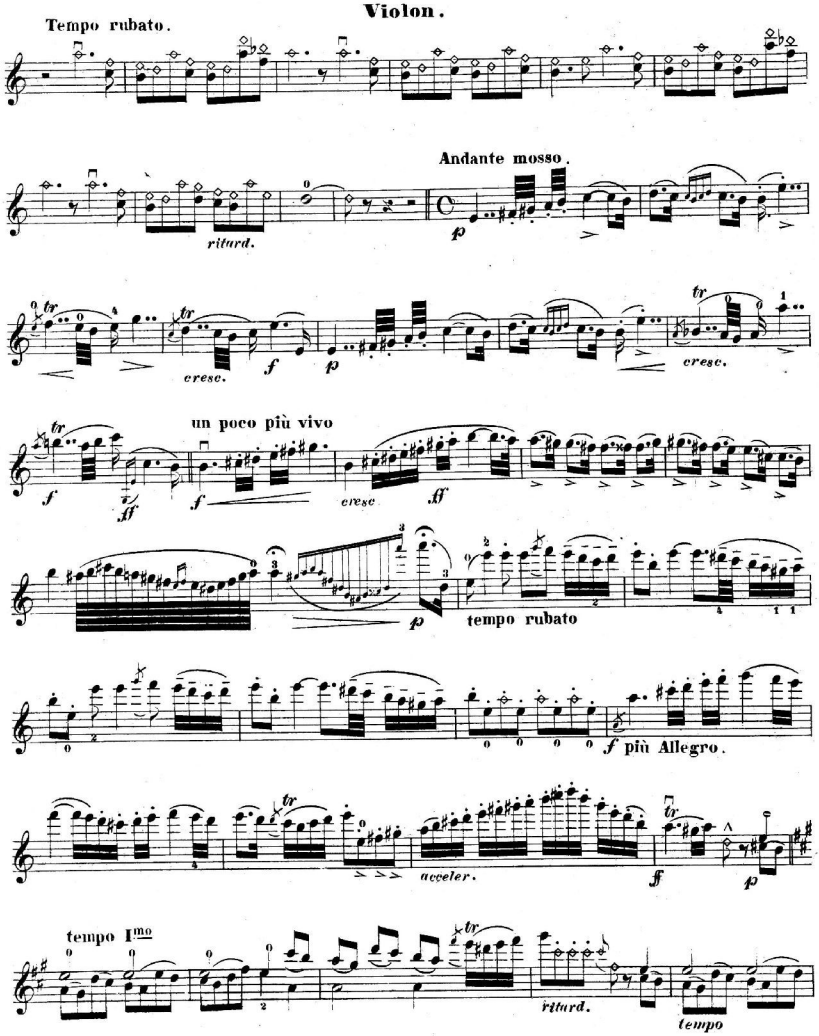
Tempo rubato.
Andante mosso.
ritard.
p
cresc.
f
p
cresc.
un poco più vivo
f
ff
f
cresc.
ff
p
tempo rubato
f più Allegro.
acceler.
ff
p
tempo Imo
ritard.
tempo

# Violon.

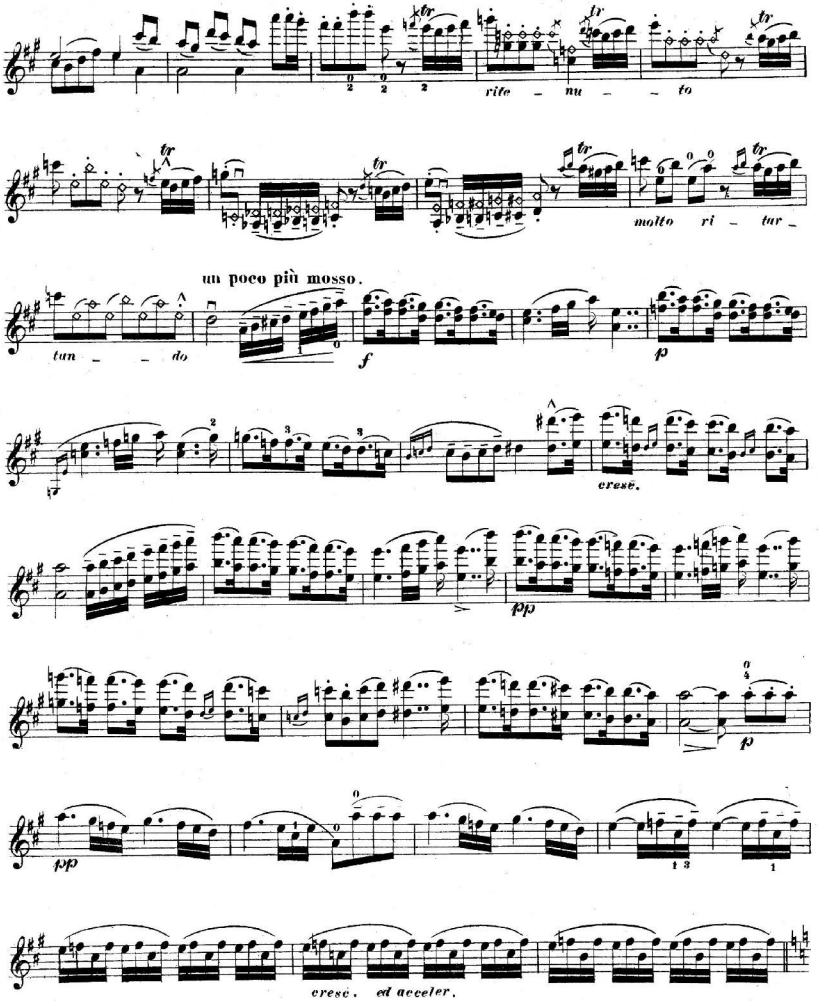
rife - nu - to
molto ri - tar -
un poco più mosso.
tun - do
f
p
cresc.
pp
p
pp
cresc. ed acceler.

Allegro vivace

## Violon.

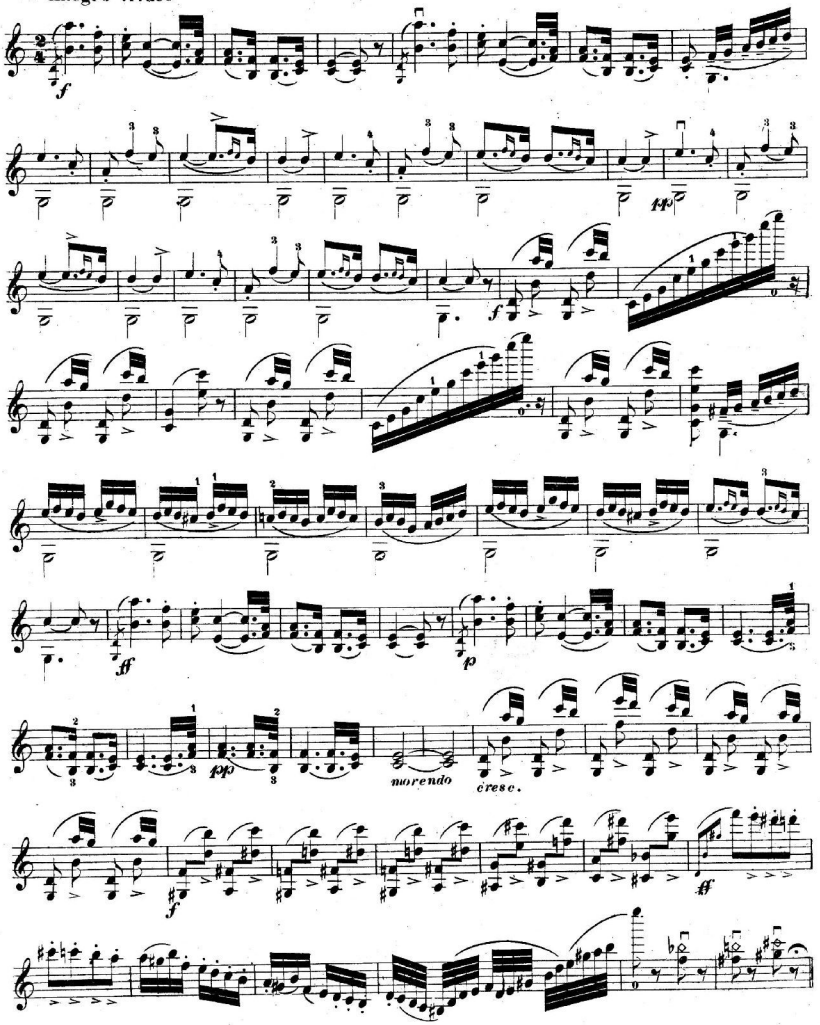

# Violon.

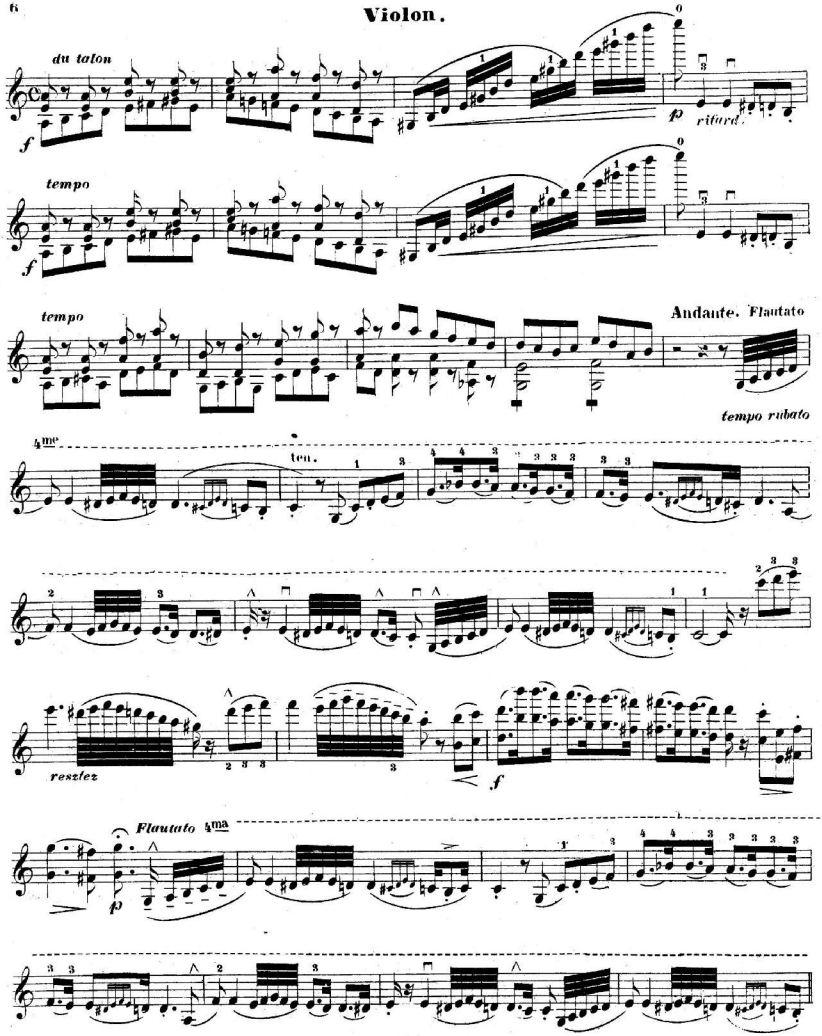
du talon
f
p
ritard.
tempo
f
tempo
Andante. Flautato
tempo rubato
4me
ten.
resslez
f
Flautato 4ma
p

## Violon.

Allegro ma non troppo.

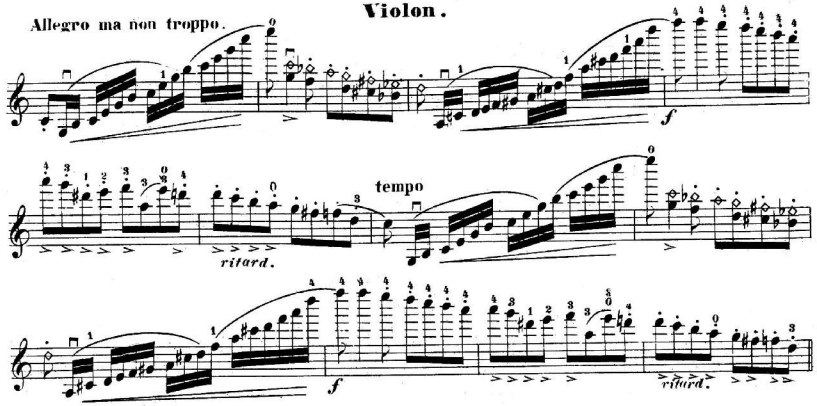

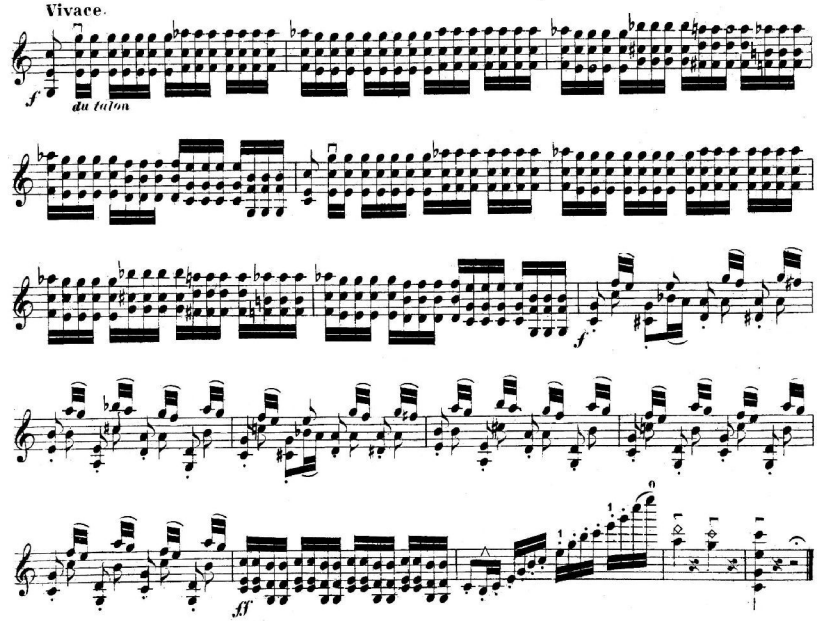
Vivace.