R. Z 76 849/E
15

COLLECTION LITOLFF.

Nº 998.

A NEPKÖNYVTÁRI KÖZPONTTÓL NEM ADHATÓ EL.

UNGARISCHE TÄNZE

[DANSES HONGROISES HUNGARIAN DANCES]

für

Pianoforte und Violine.

COLLECTION LITOLFF.

UNGARISCHE TÄNZE

(Danses Hongroises_Hungarian Dances)

für

Pianoforte und Violine

von

FRANZ BEHR.

Eigenthum für alle Länder.
Ent. St. Hall. Déposé.

BRAUNSCHWEIG.
HENRY LITOLFF'S VERLAG.

LONDON:
ENOCH & SONS.

BOSTON:
ARTHUR P. SCHMIDT.

PARIS:
ENOCH FRÈRES & COSTALLAT.

UNGARISCHE TÄNZE.

(DANSES HONGROISES.)

№ 1.

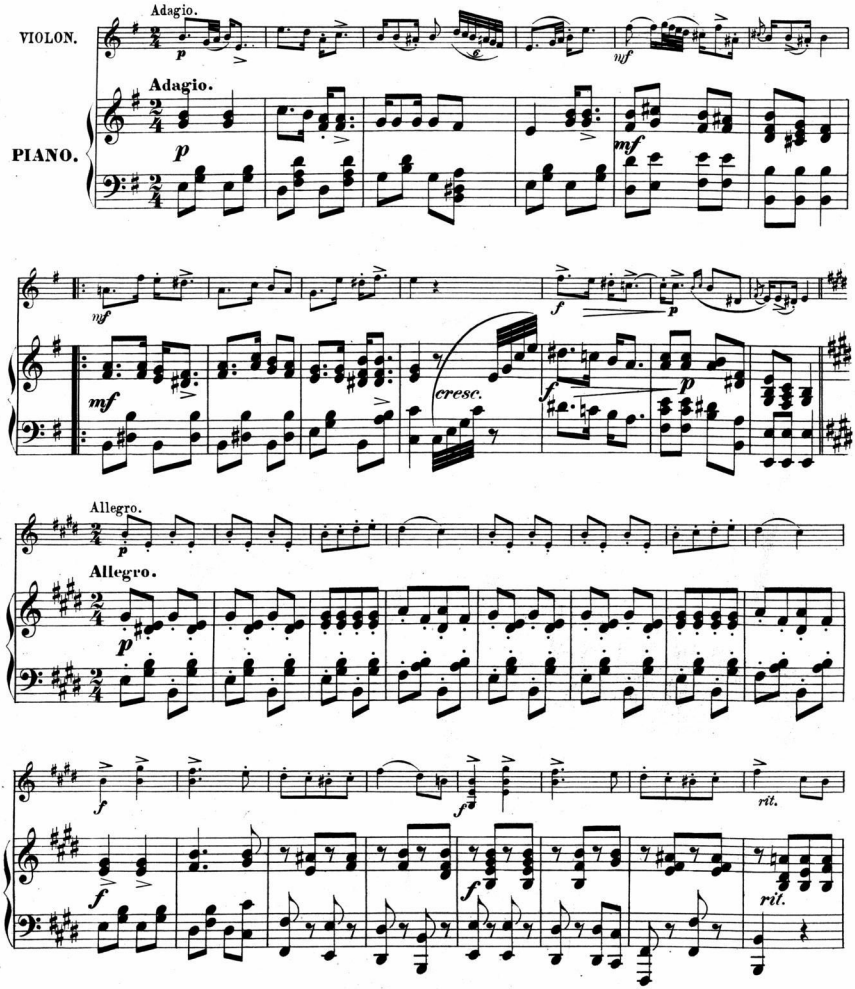

Stich und Druck von Henry Litolff's Verlag in Braunschweig.

11086

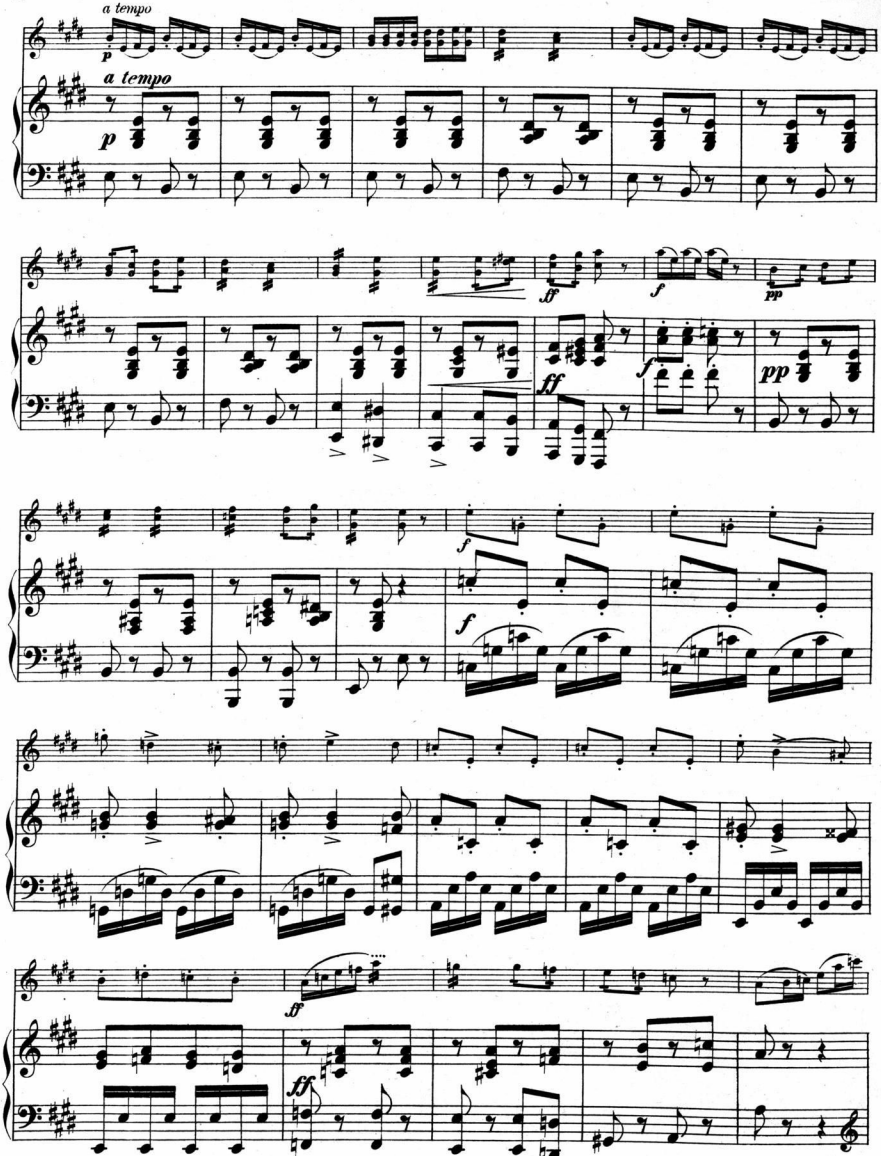
a tempo
p
a tempo
p
ff
f
pp
ff
f
f
sf
ff

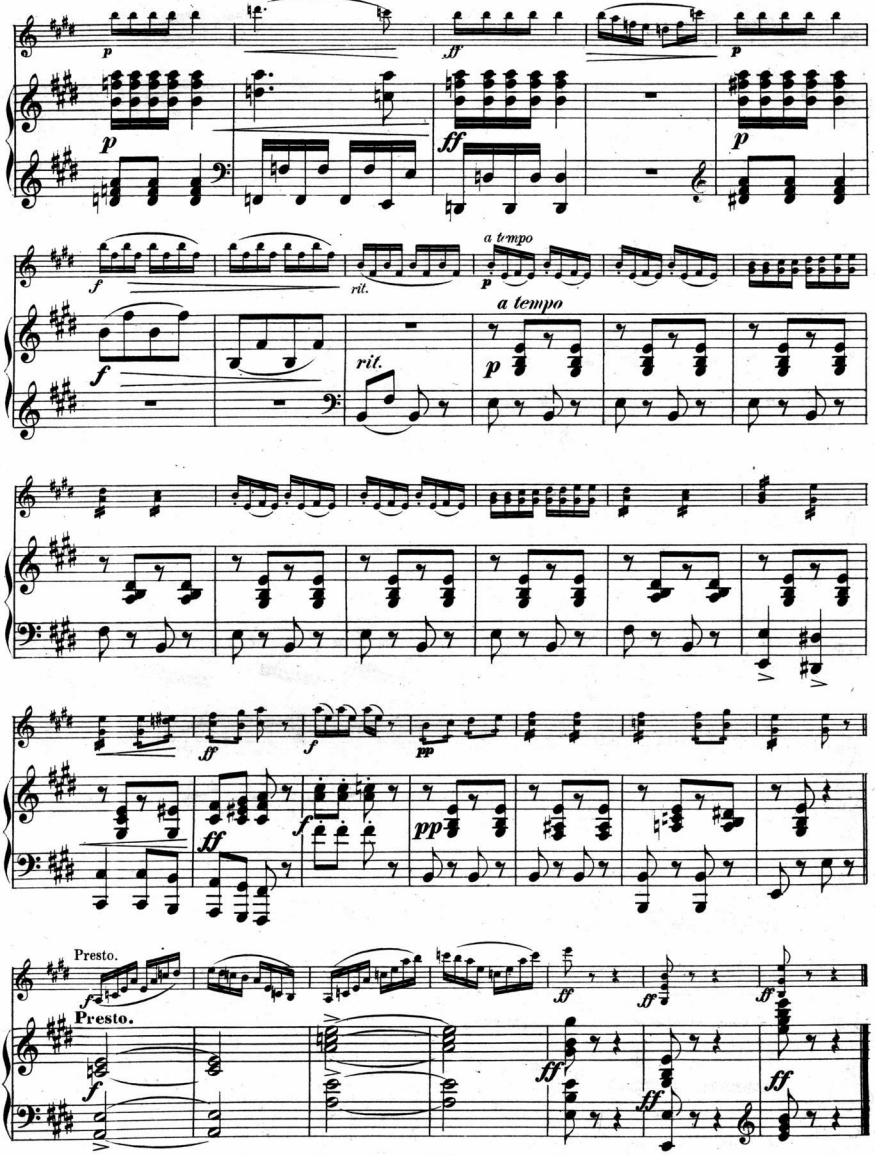
p
ff
p
p
ff
p
f
rit.
a tempo
p
a tempo
f
rit.
p
ff
f
pp
ff
f
pp
Presto.
f
Presto.
ff
ff
ff
f
ff
ff
ff

№ 2.

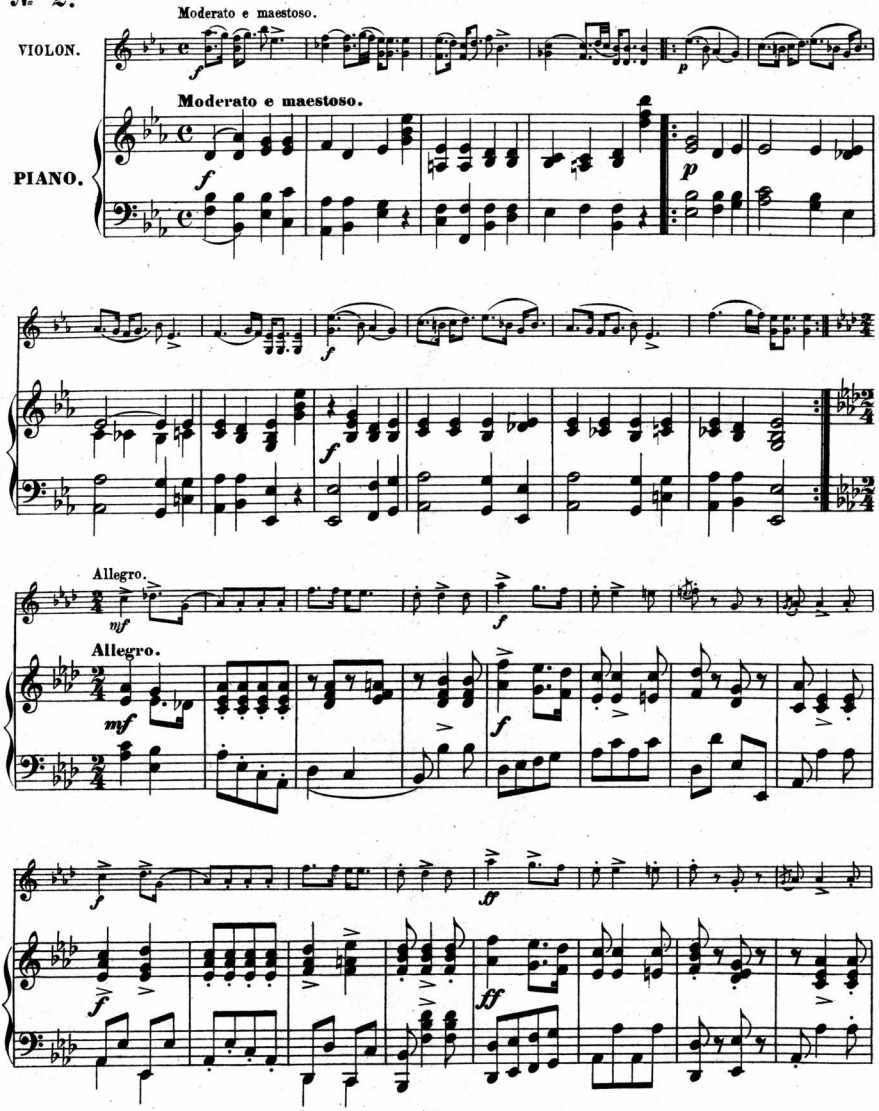
Moderato e maestoso.
VIOLON.
PIANO.
Moderato e maestoso.
Allegro.
Allegro.

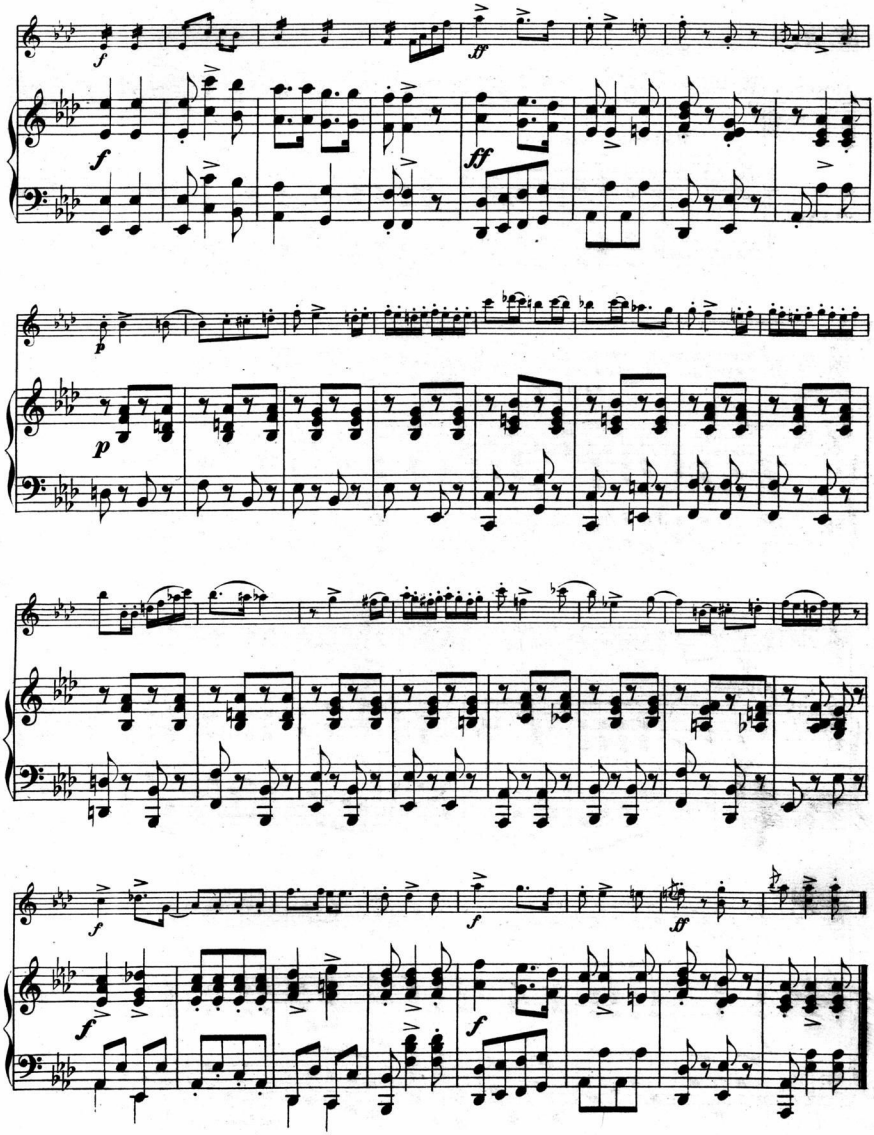

№ 3.

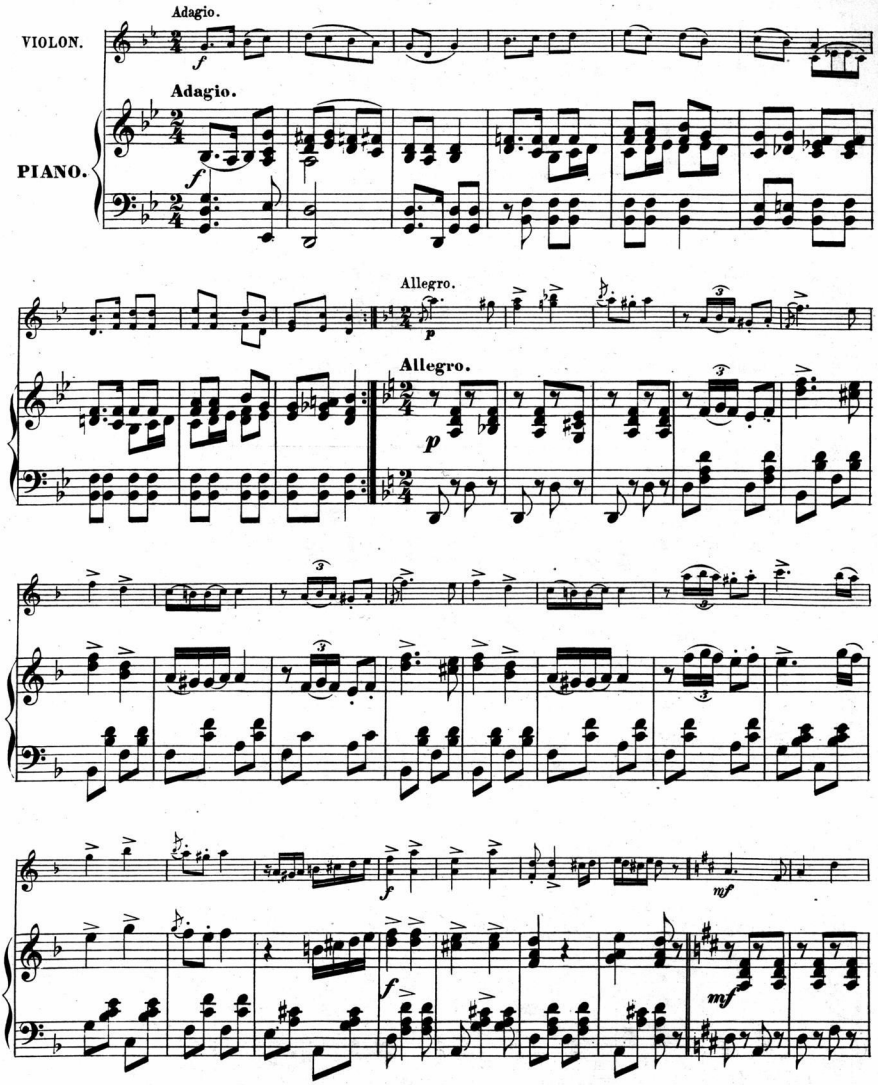

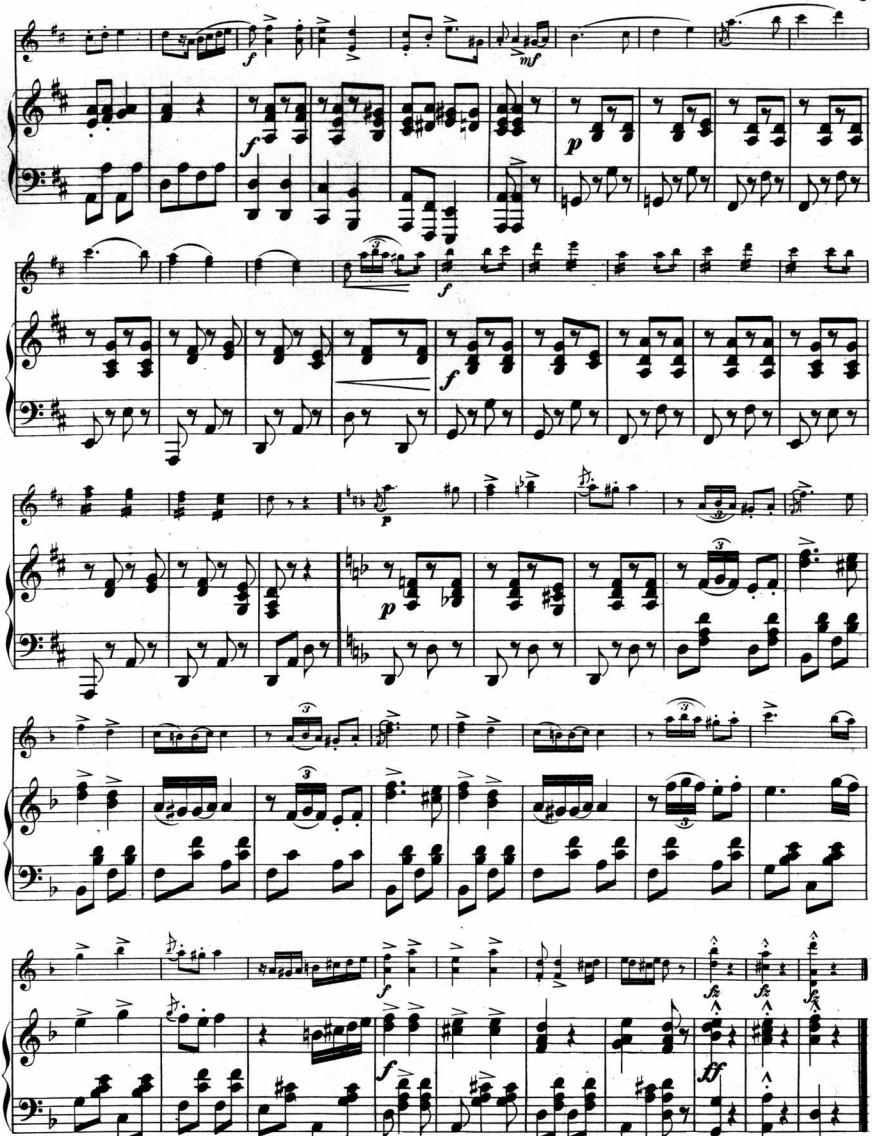

№ 4.

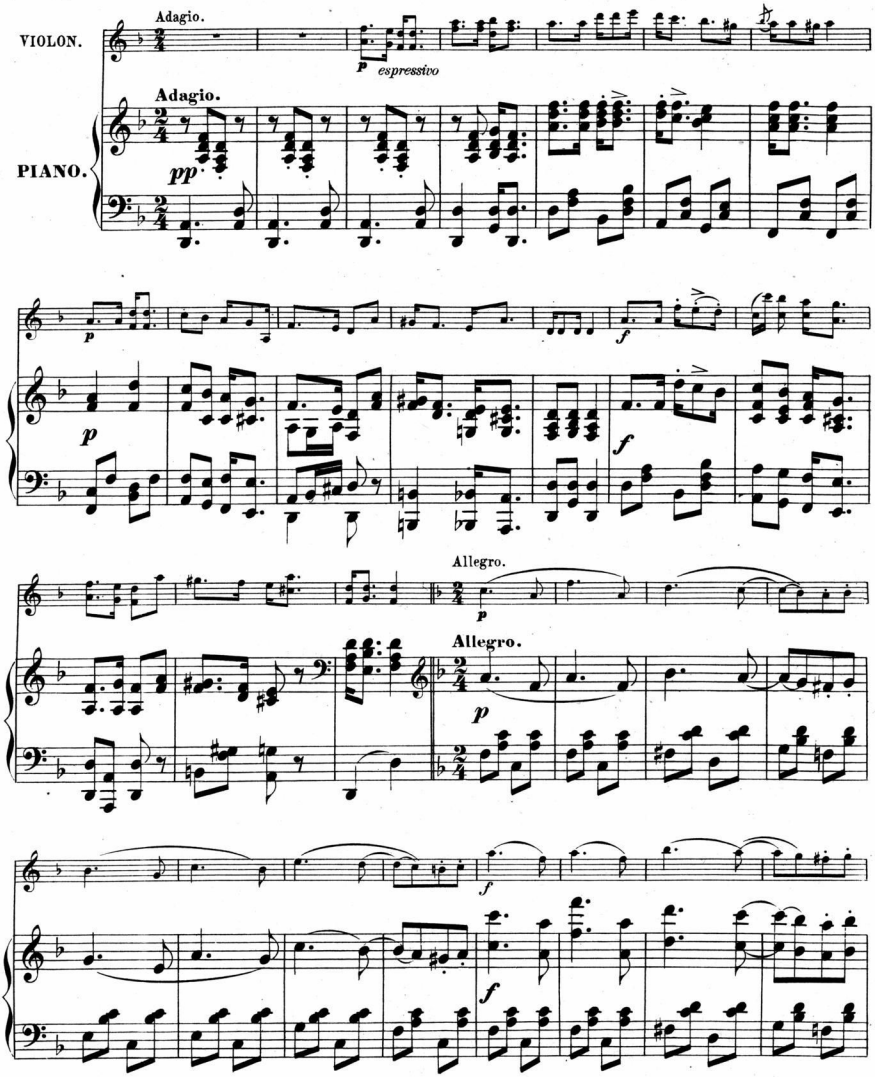
Adagio.
VIOLON.
p espressivo
Adagio.
PIANO.
pp
p
f
Allegro.
p
Allegro.
p
f
f

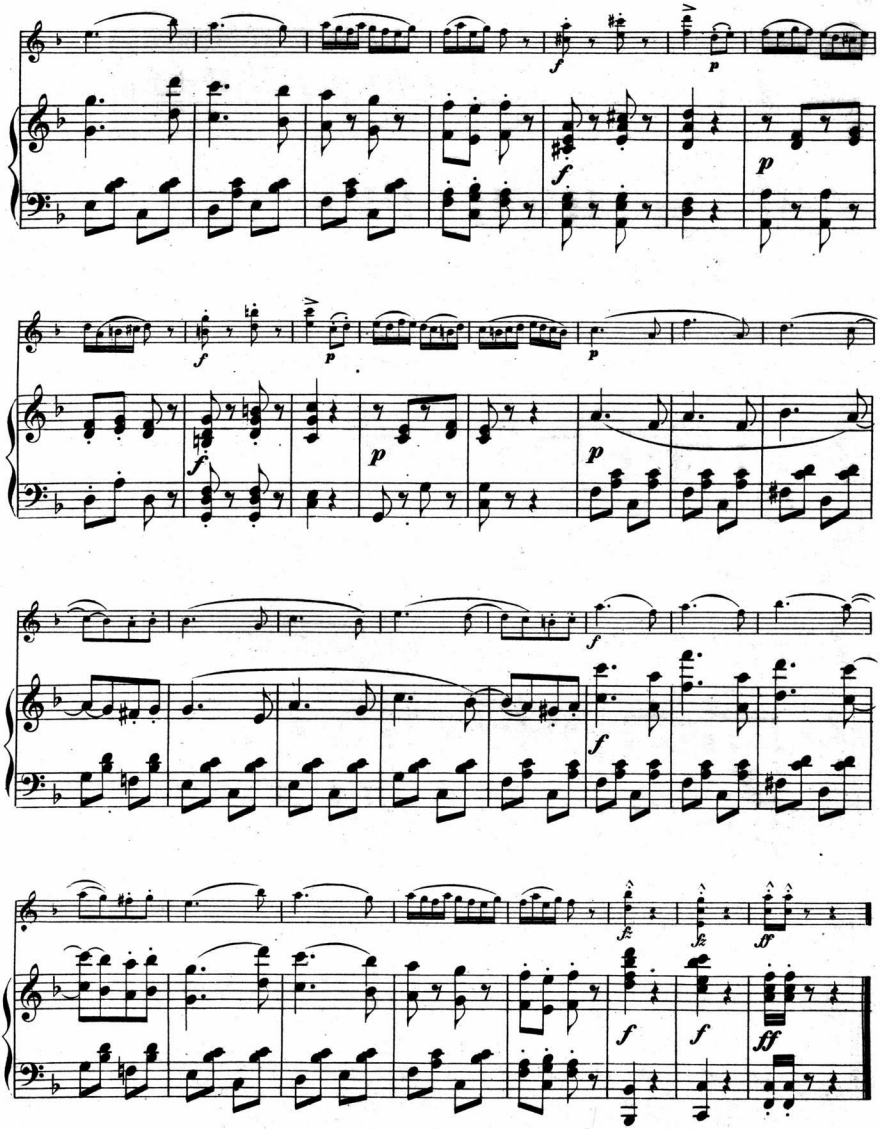

№ 5.

VIOLON.

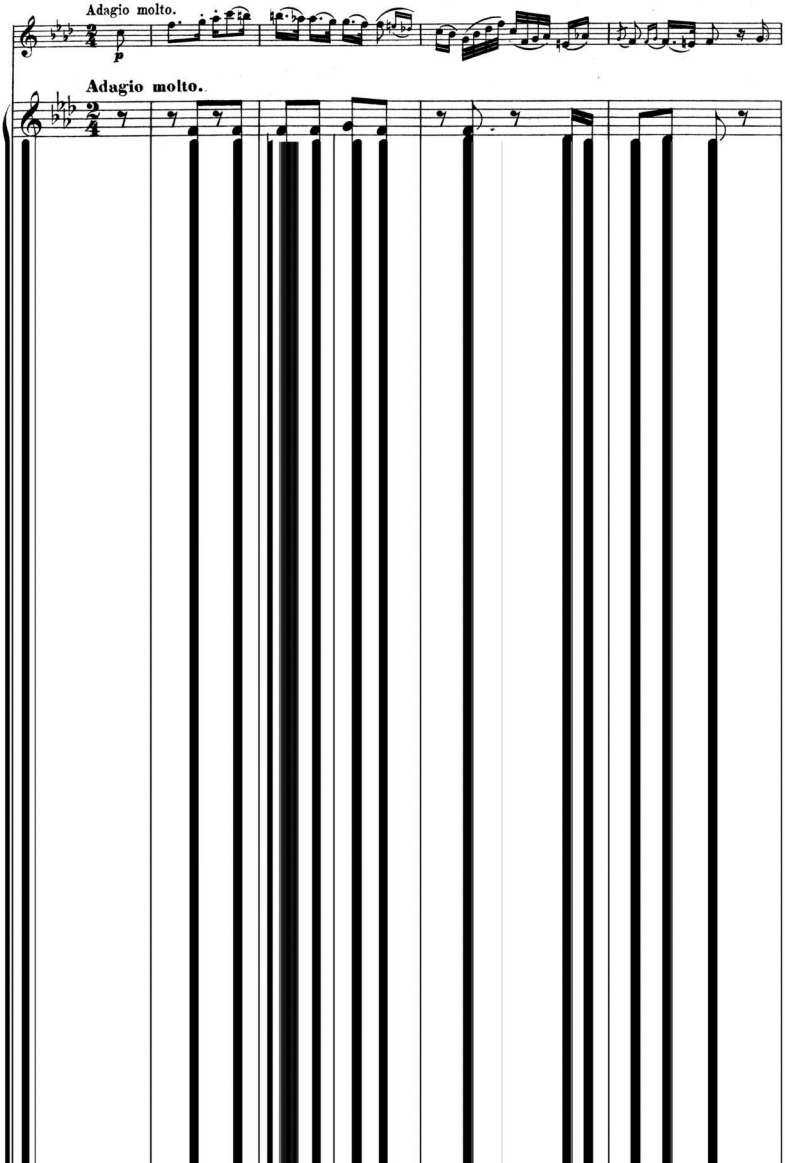

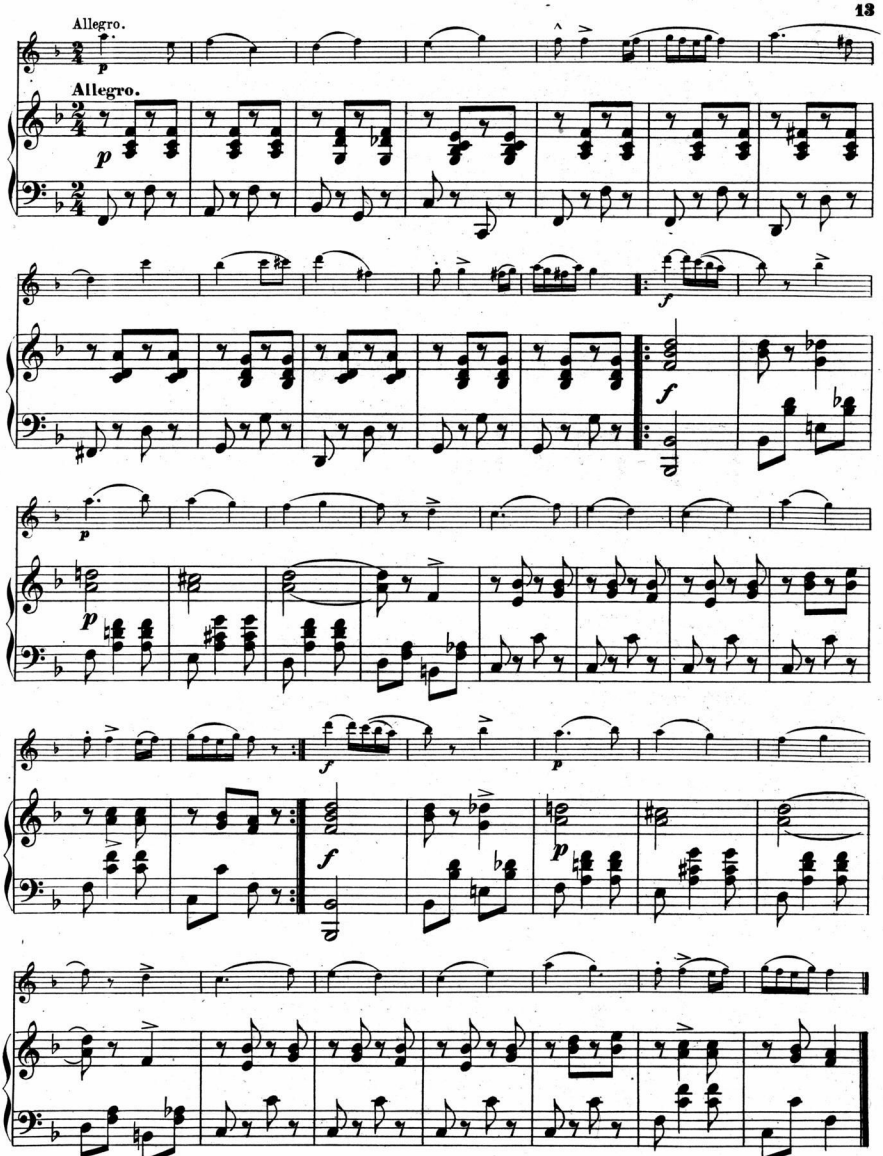
Allegro.
Allegro.

№ 6.

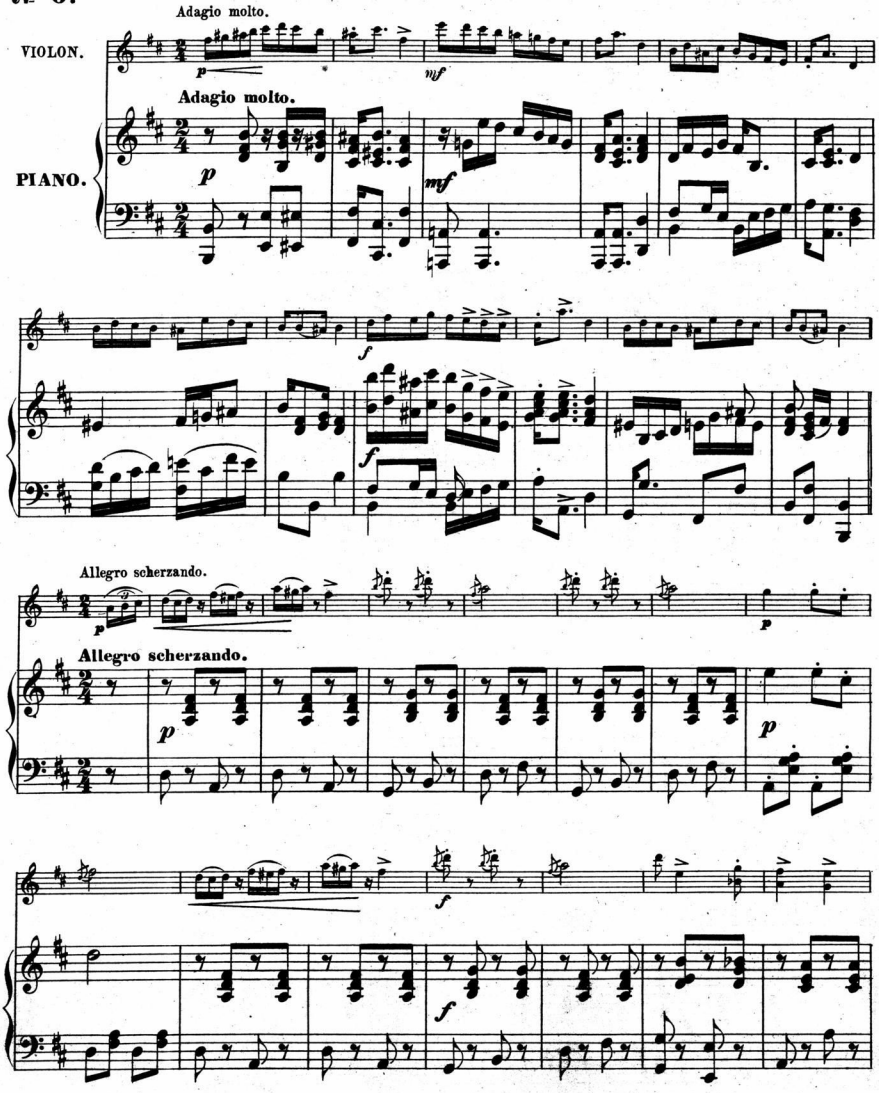
Adagio molto.
VIOLON.
PIANO.
Adagio molto.
Allegro scherzando.
Allegro scherzando.

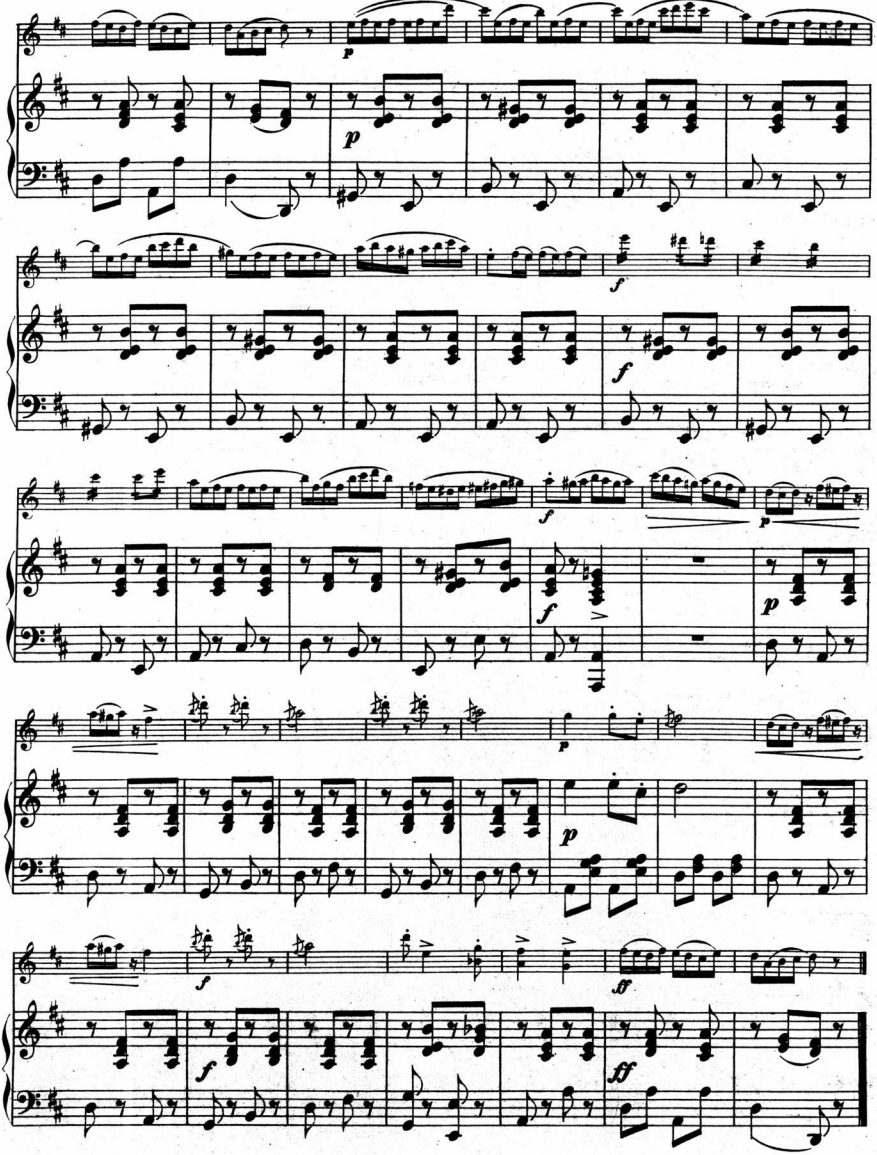
p
p
f
f
f
p
p
p
f
ff

№ 7.

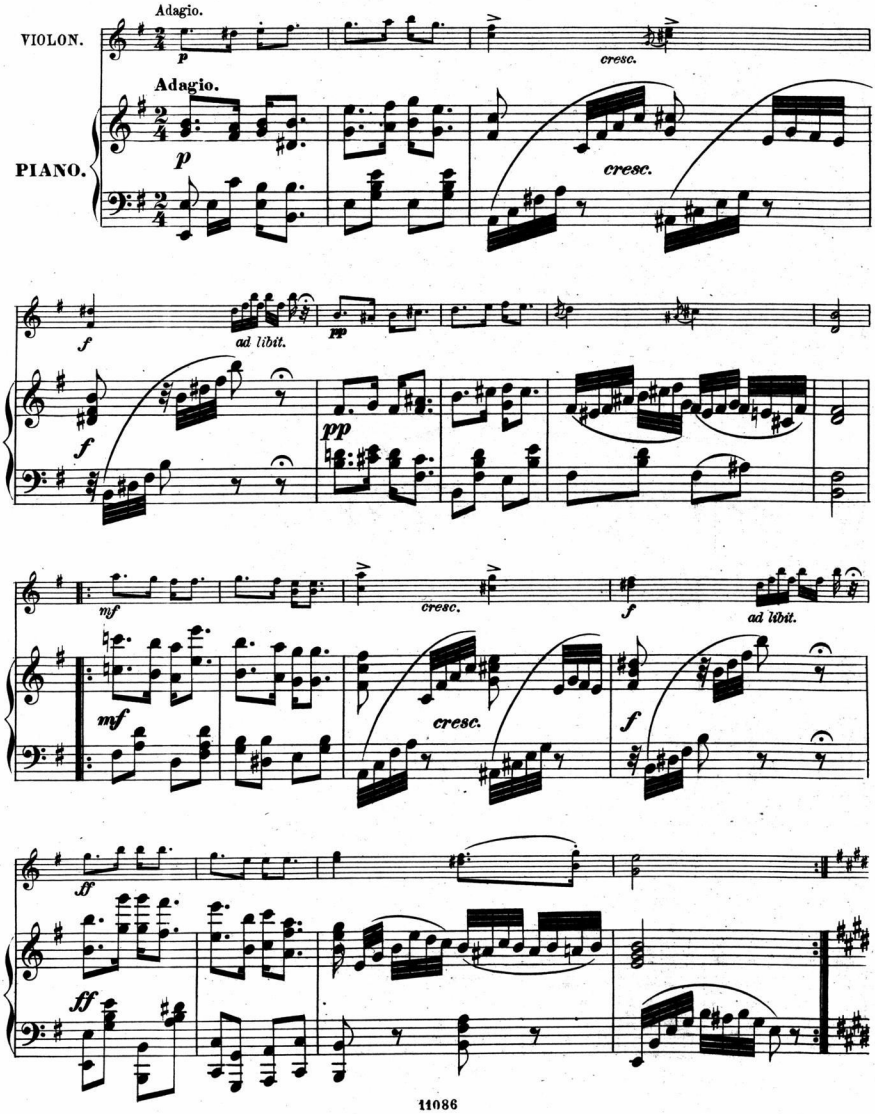
Adagio.
VIOLON.
p
cresc.
Adagio.
PIANO.
p
cresc.
f
ad libit.
pp
f
pp
mf
cresc.
f
ad libit.
mf
cresc.
f
ff
ff

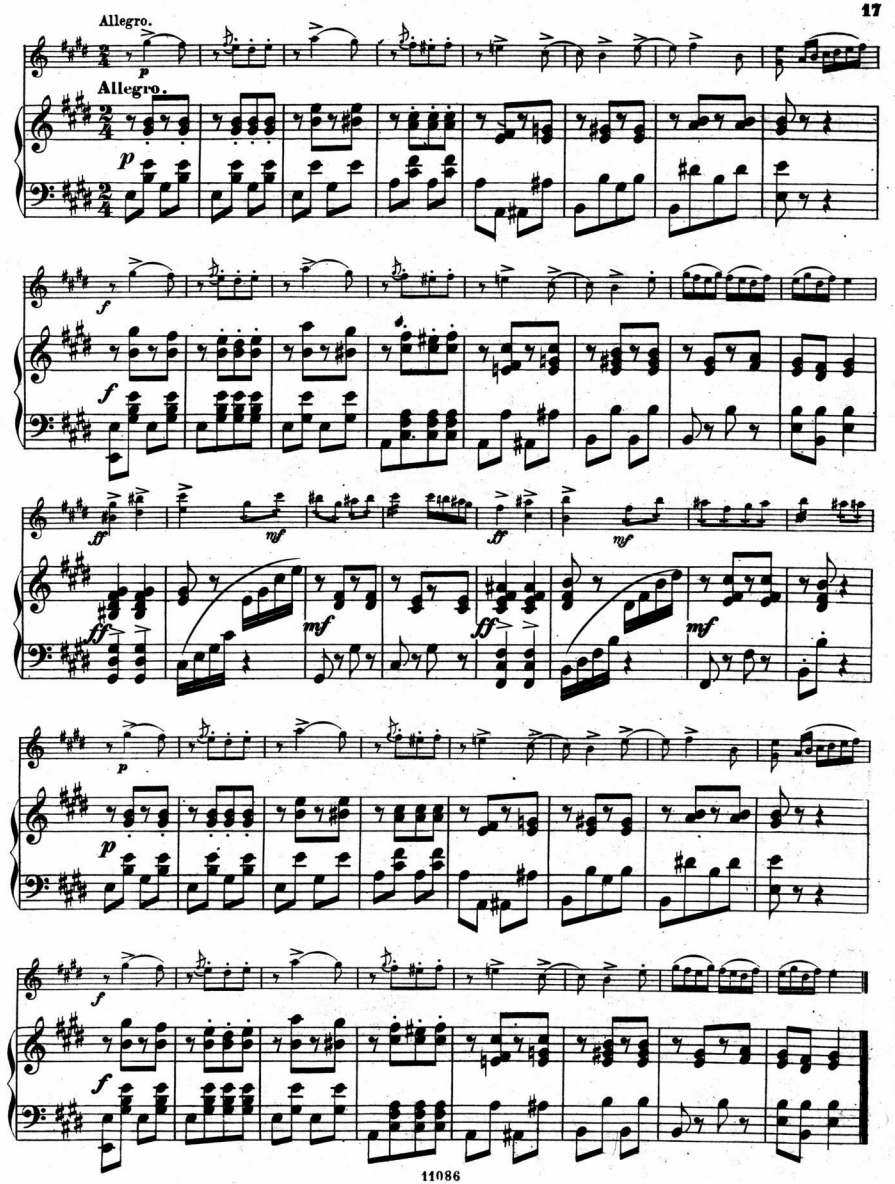
Allegro.
Allegro.

№ 8.

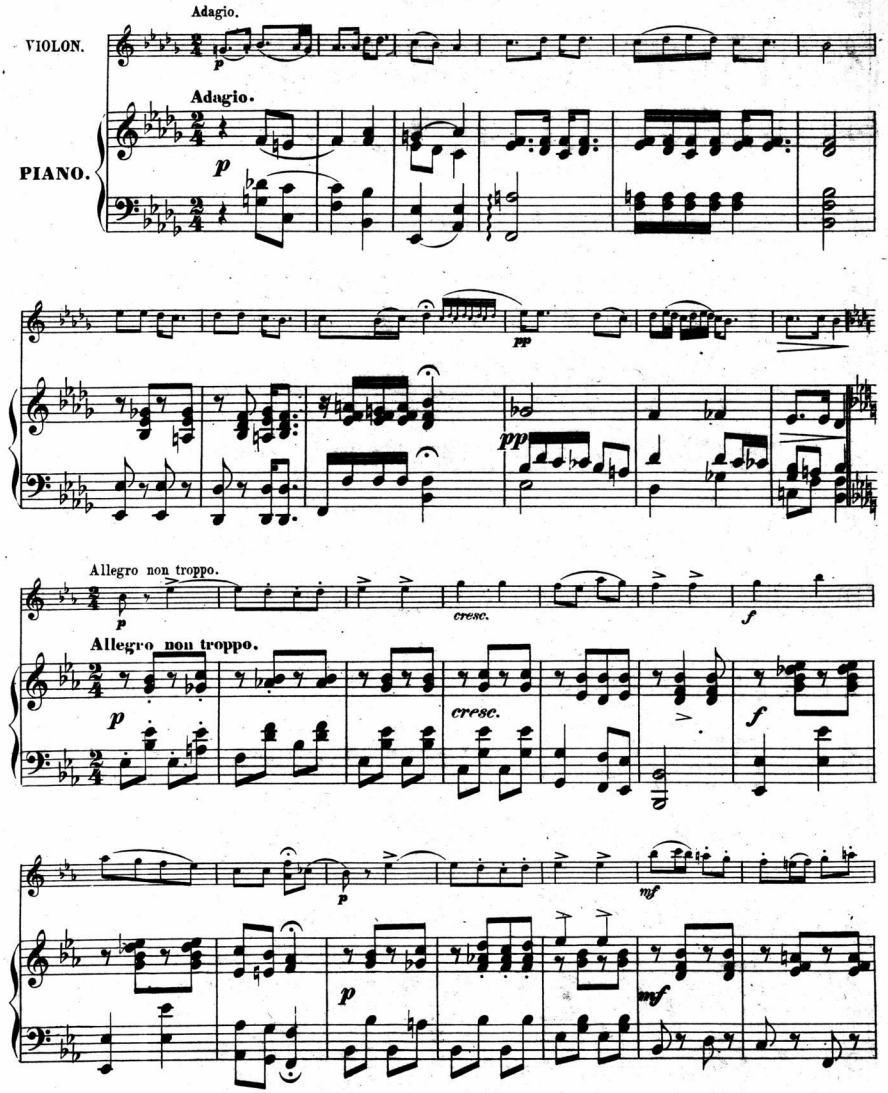
Adagio.
VIOLON.
Adagio.
PIANO.
p
pp
pp
Allegro non troppo.
p
cresc.
f
Allegro non troppo.
p
cresc.
f
mf
p
p
mf

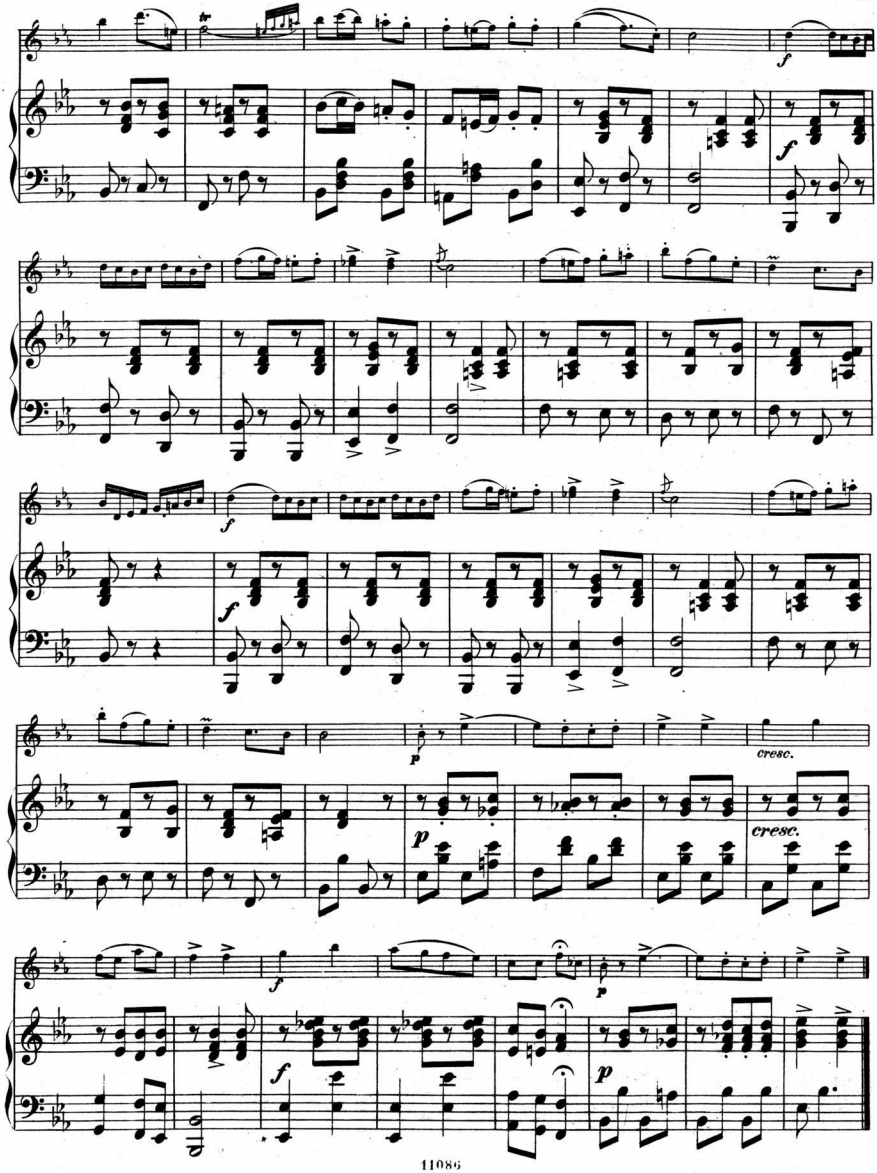
f
f
f
cresc.
p
cresc.
f
p
f
p

№ 9.

VIOLON.

PIANO.

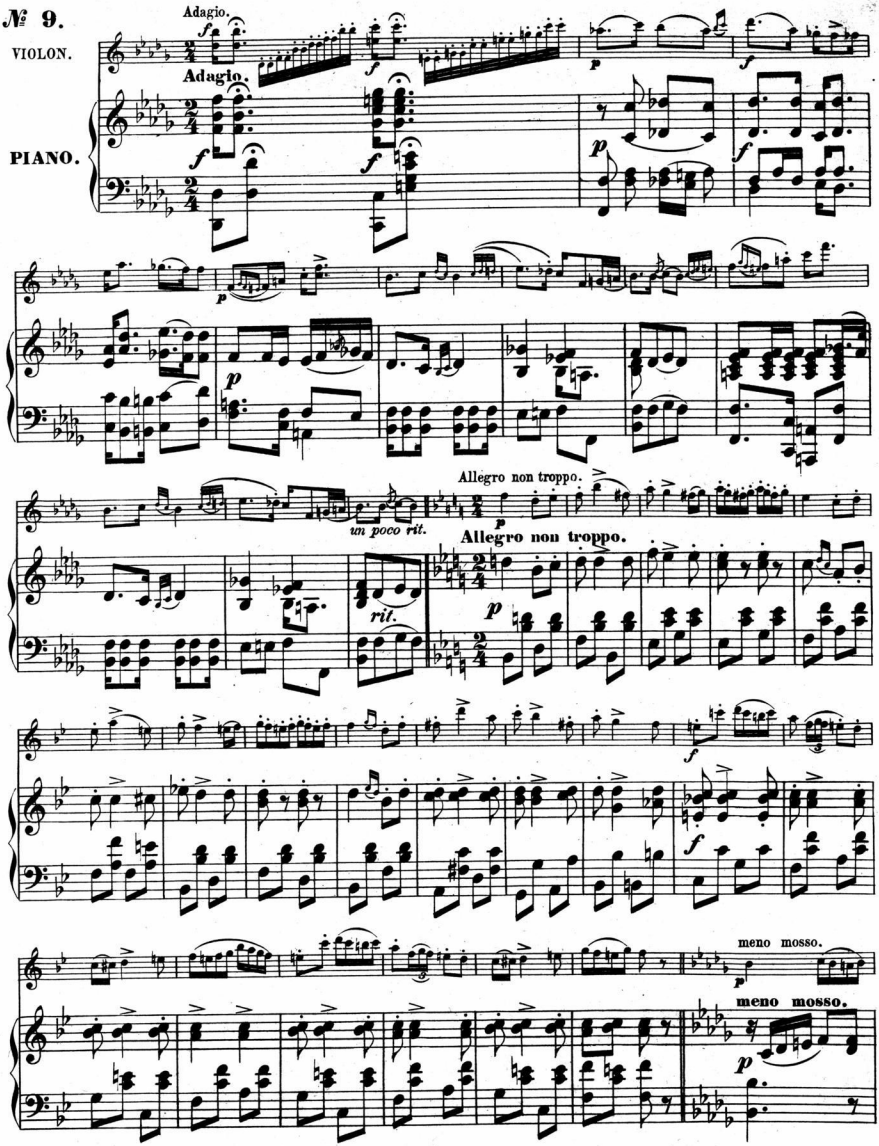

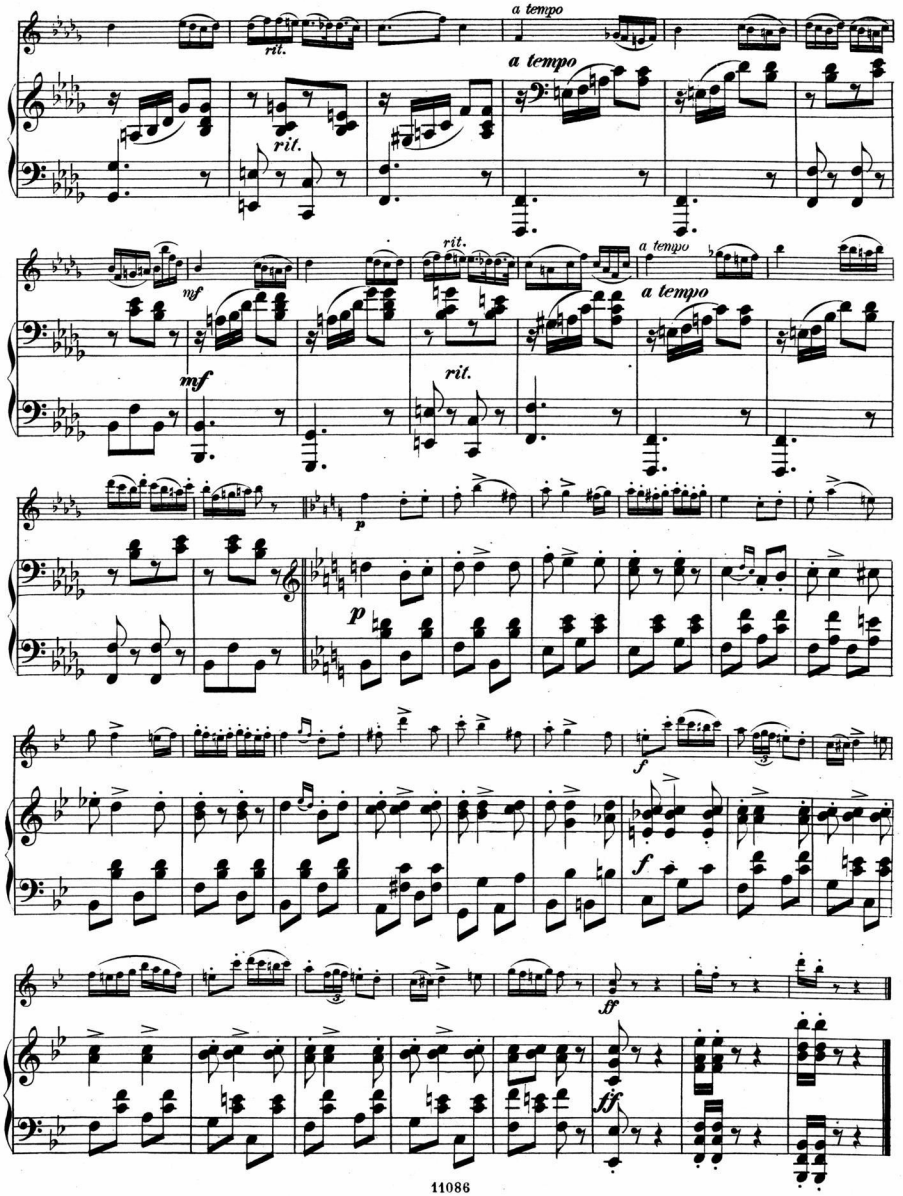
a tempo
rit.
a tempo
rit.
mf
rit.
a tempo
a tempo
mf
rit.
p
p
f
f
ff
ff

№ 10.

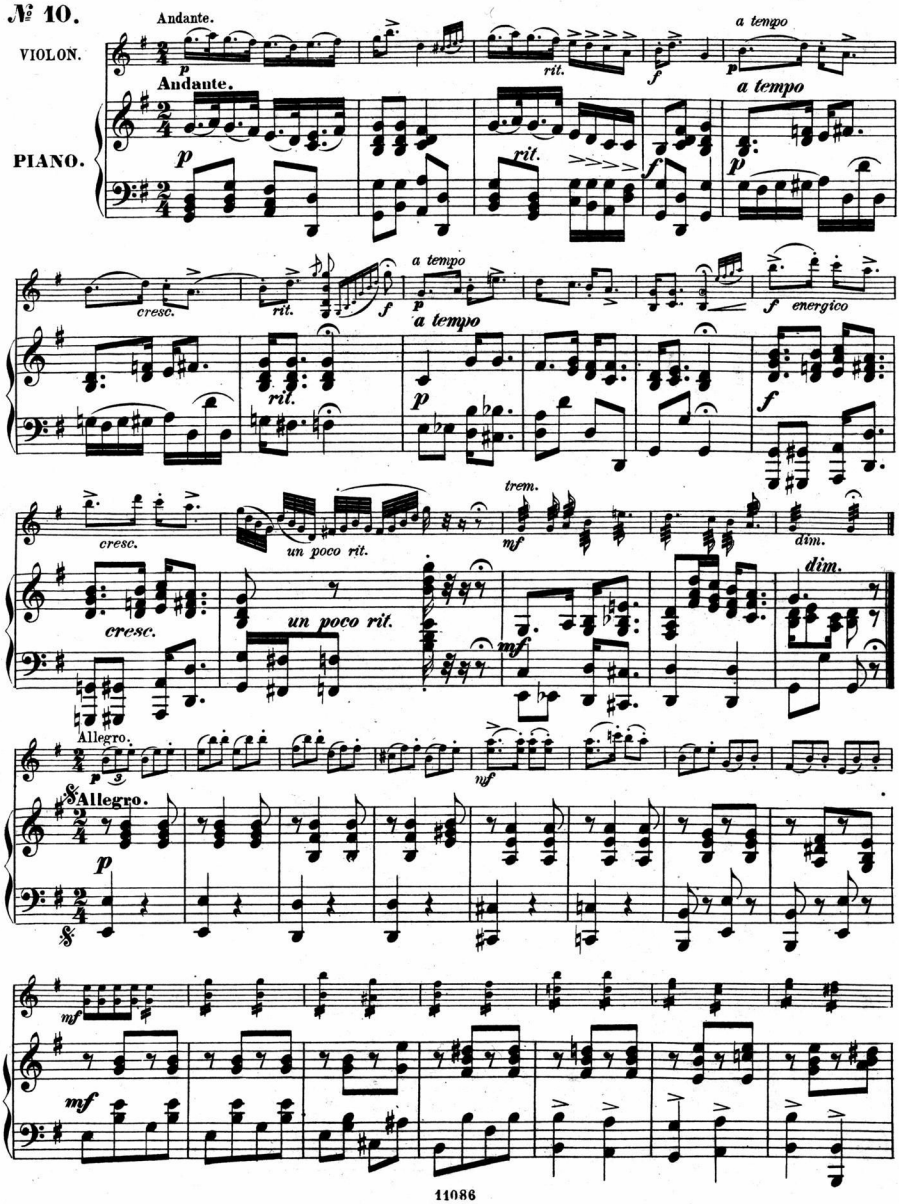
Andante.
VIOLON.
PIANO.
Andante.
a tempo
rit.
cresc.
energico
un poco rit.
trem.
dim.
Allegro.

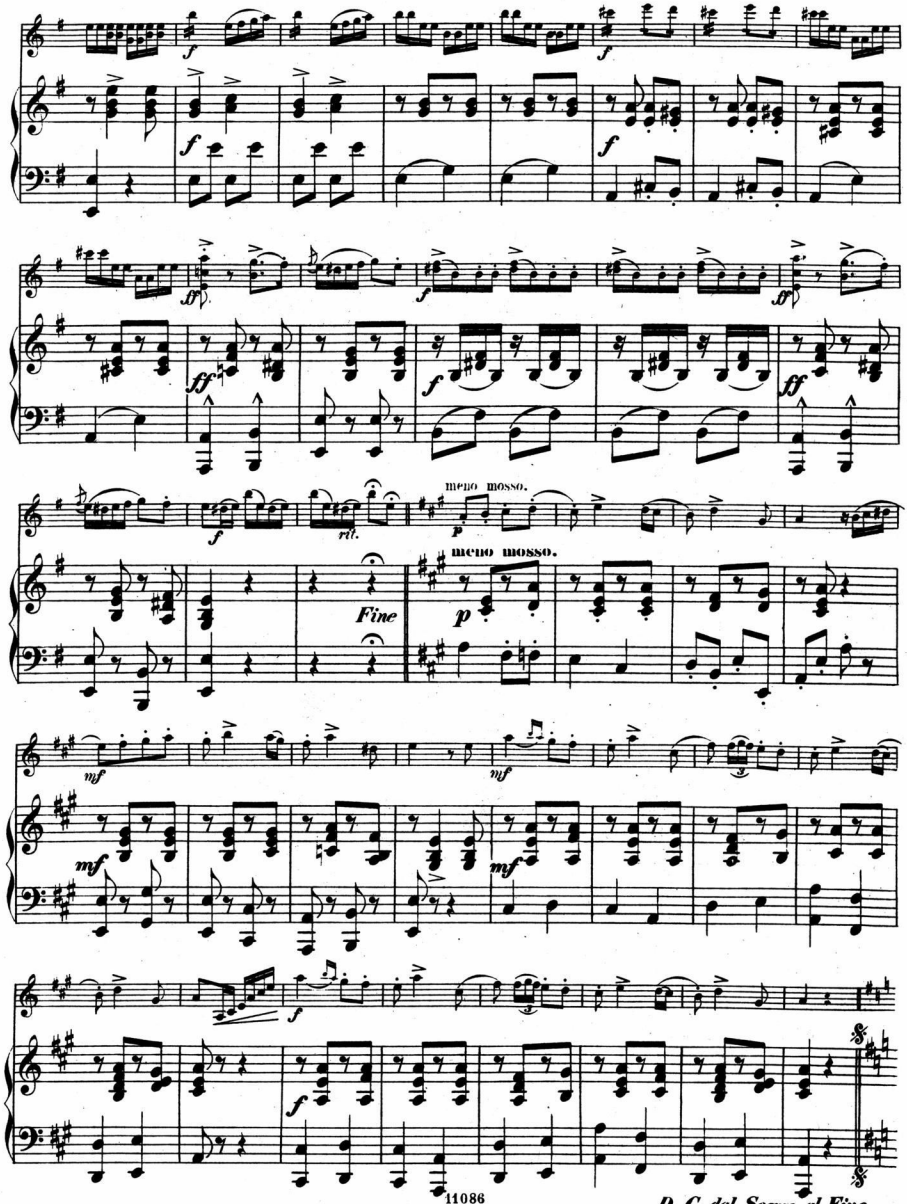
meno mosso.
Fine
meno mosso.
D. C. dal Segno al Fine

№ 11.

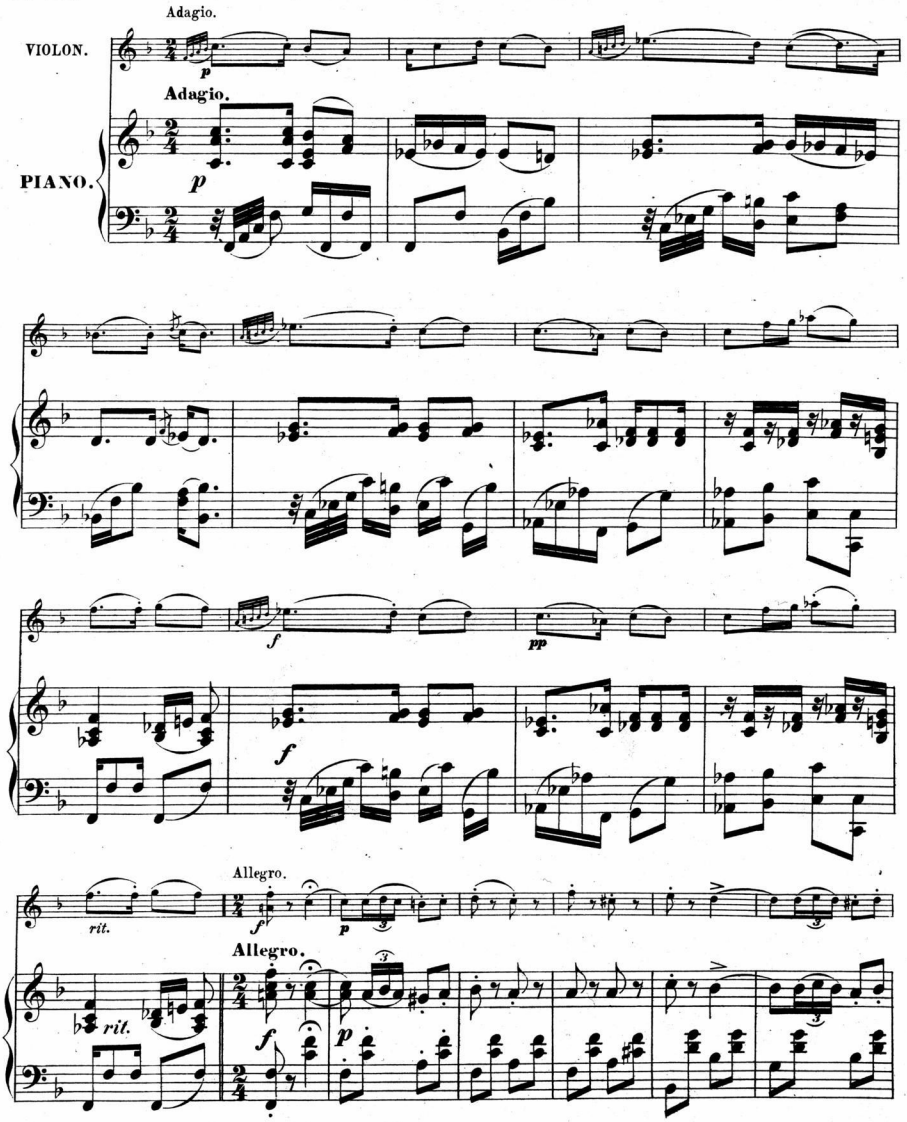
Adagio.
VIOLON.
p
Adagio.
PIANO.
p
f
pp
f
Allegro.
rit.
f
p
Allegro.
rit.
f
p

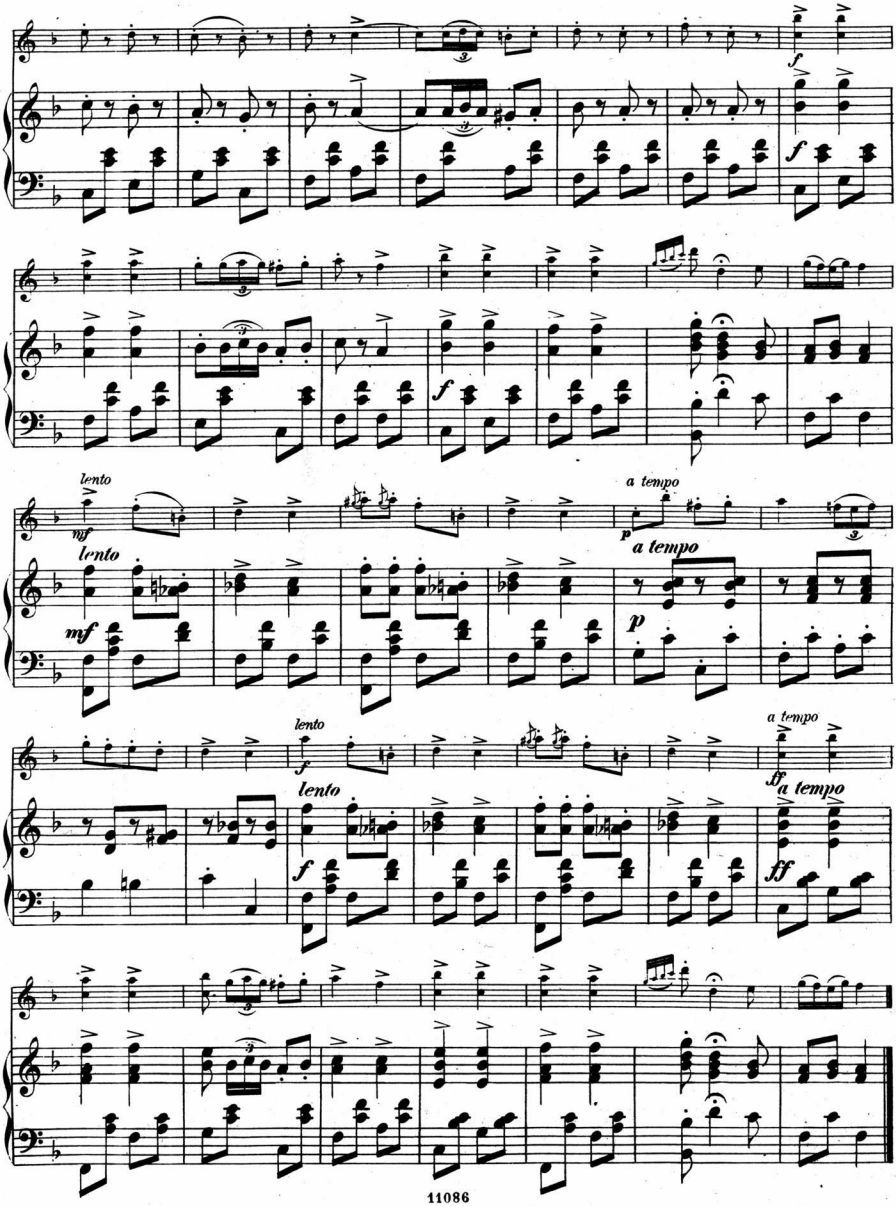
f
f
lento
mf
lento
mf
a tempo
p
a tempo
lento
f
lento
f
a tempo
ff
a tempo
ff

№ 12.

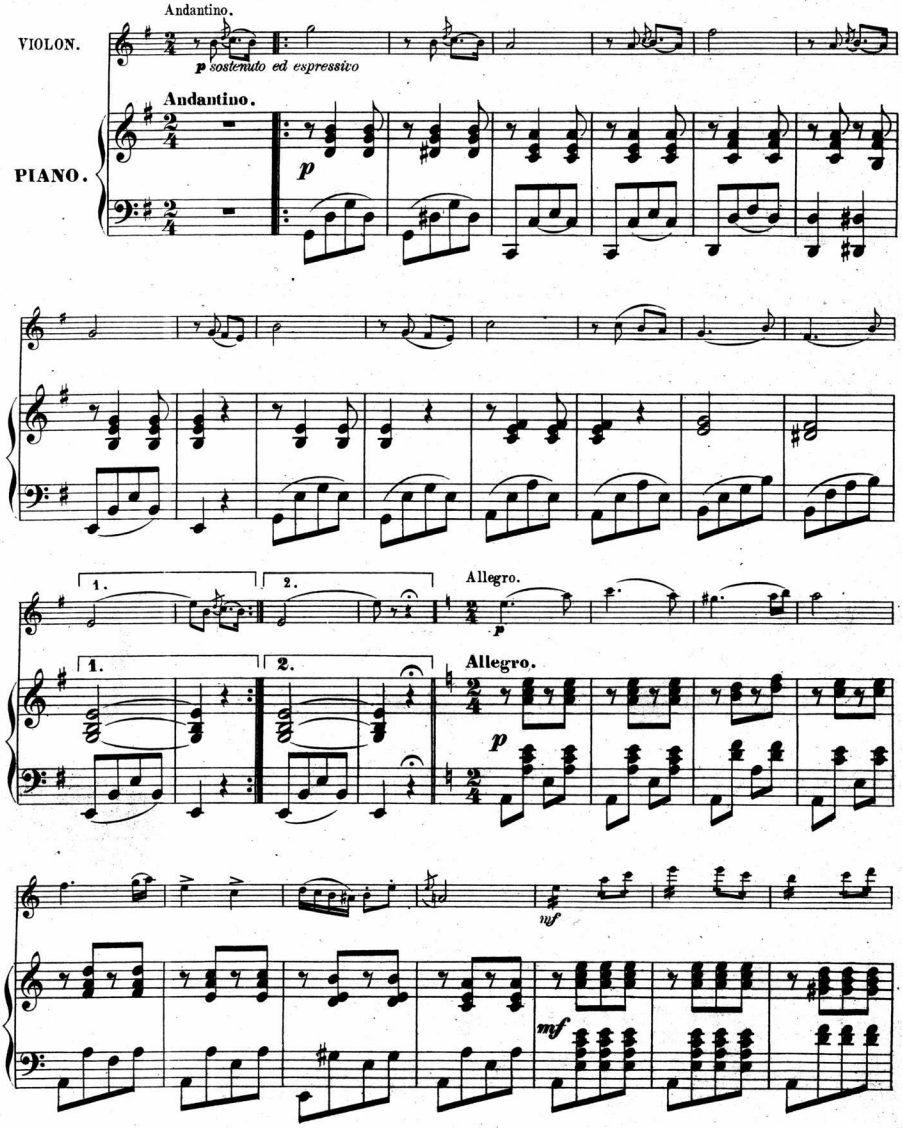
Andantino.
VIOLON.
p sostenuto ed espressivo
Andantino.
PIANO.
p
1.
2.
Allegro.
p
1.
2.
Allegro.
p
mf
mf

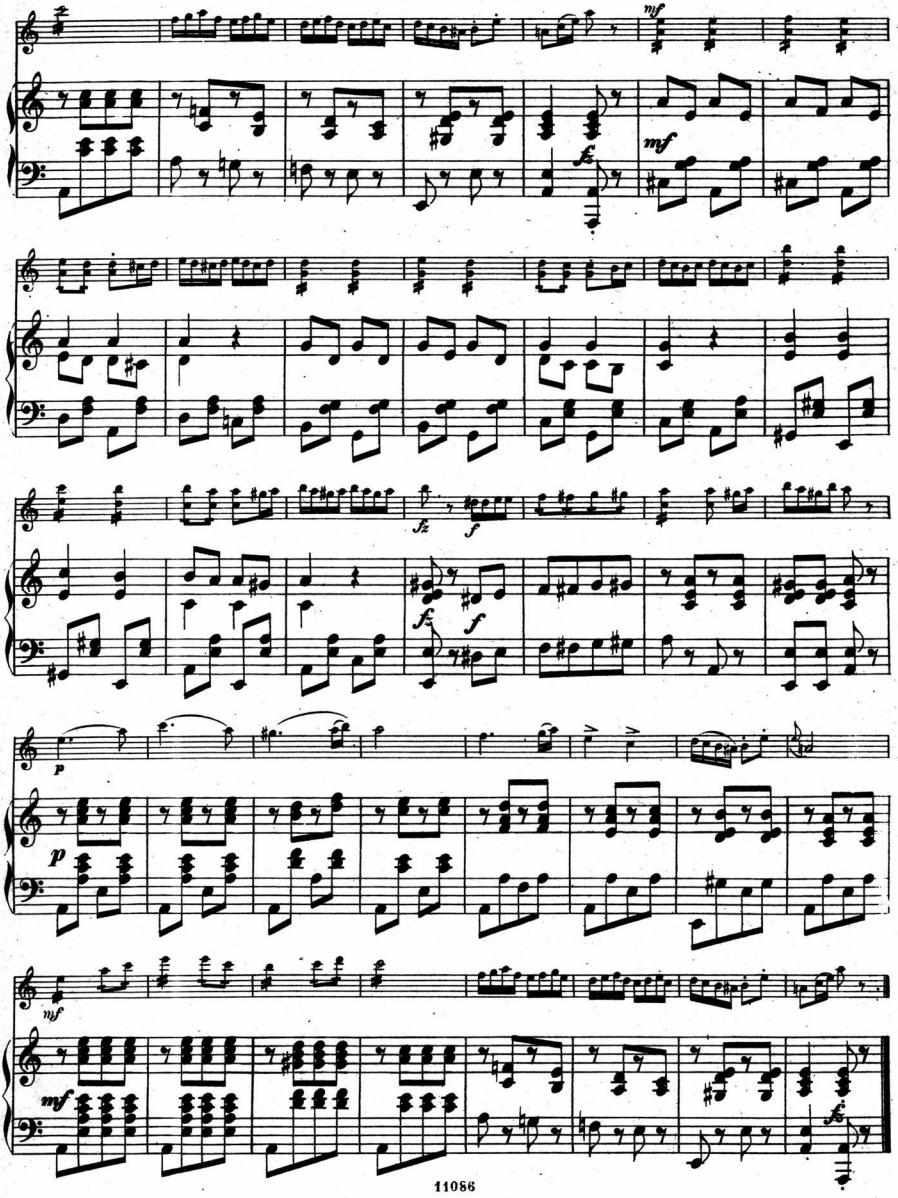

UNGARISCHE TÄNZE.

(DANSES HONGROISES)

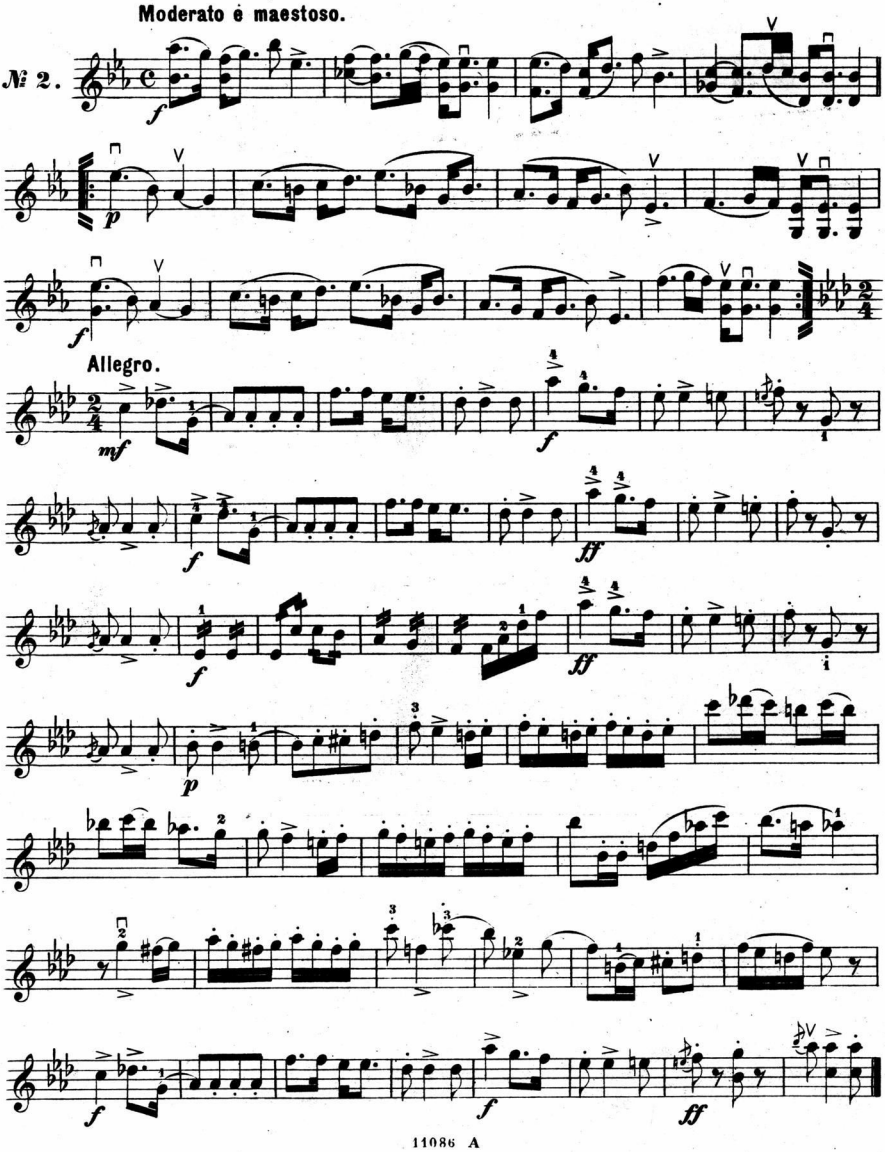
Moderato e maestoso.
№ 2.
Allegro.

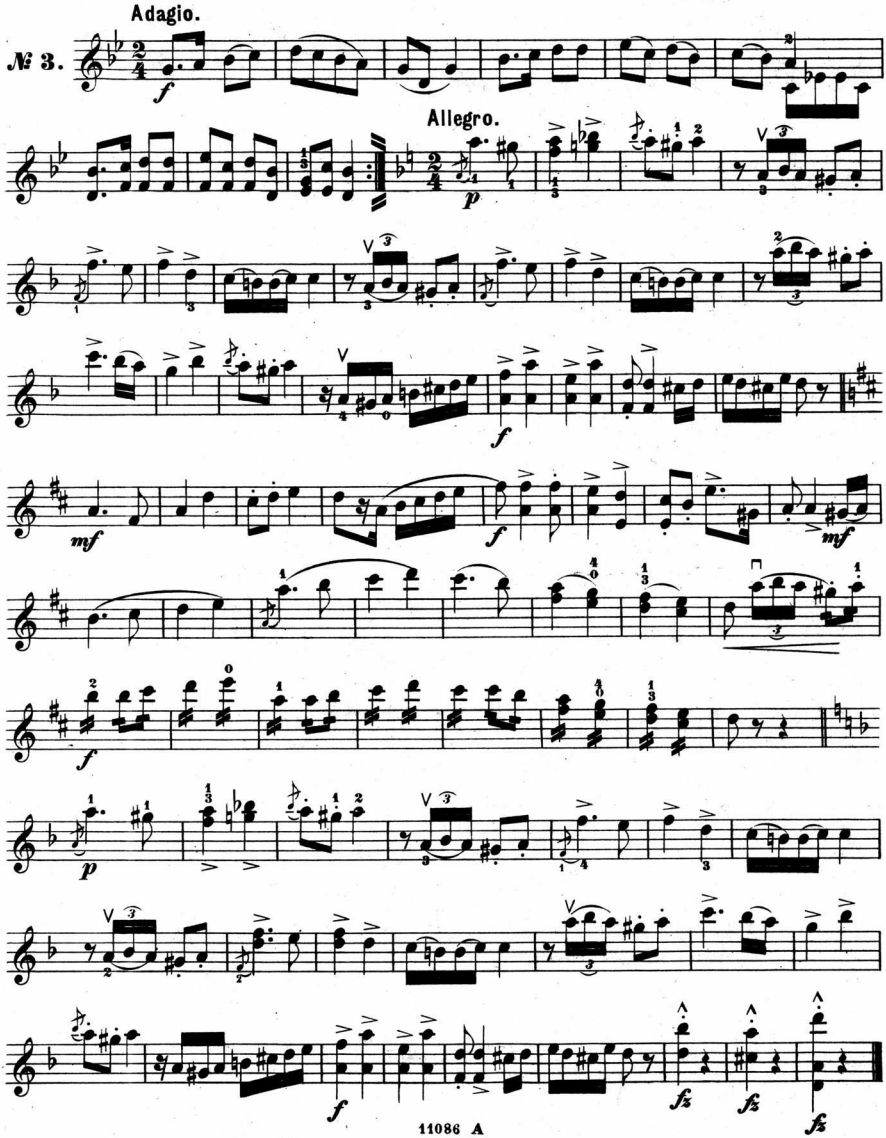
Adagio.
№ 3.
Allegro.

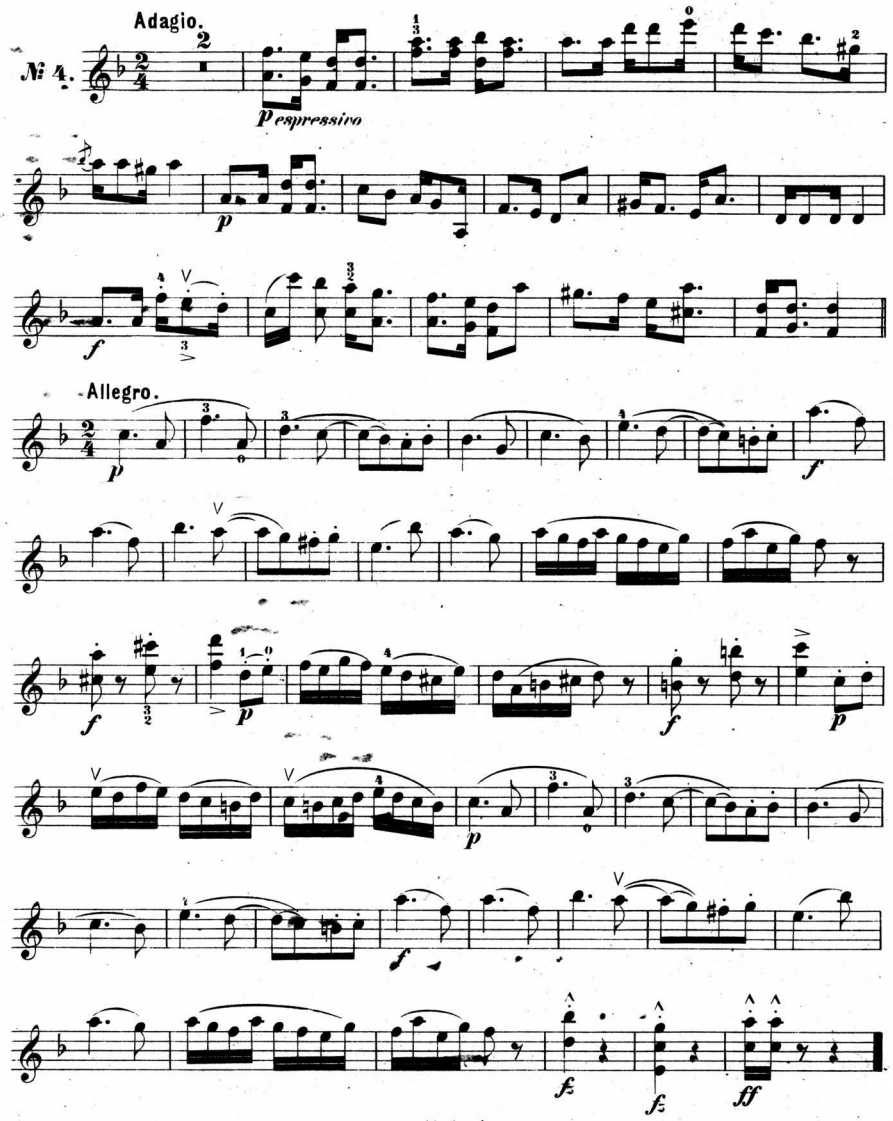
Adagio.
№ 4.
p espressivo
p
f
Allegro.
p
f
f
p
f
p
f
fz
fz
ff

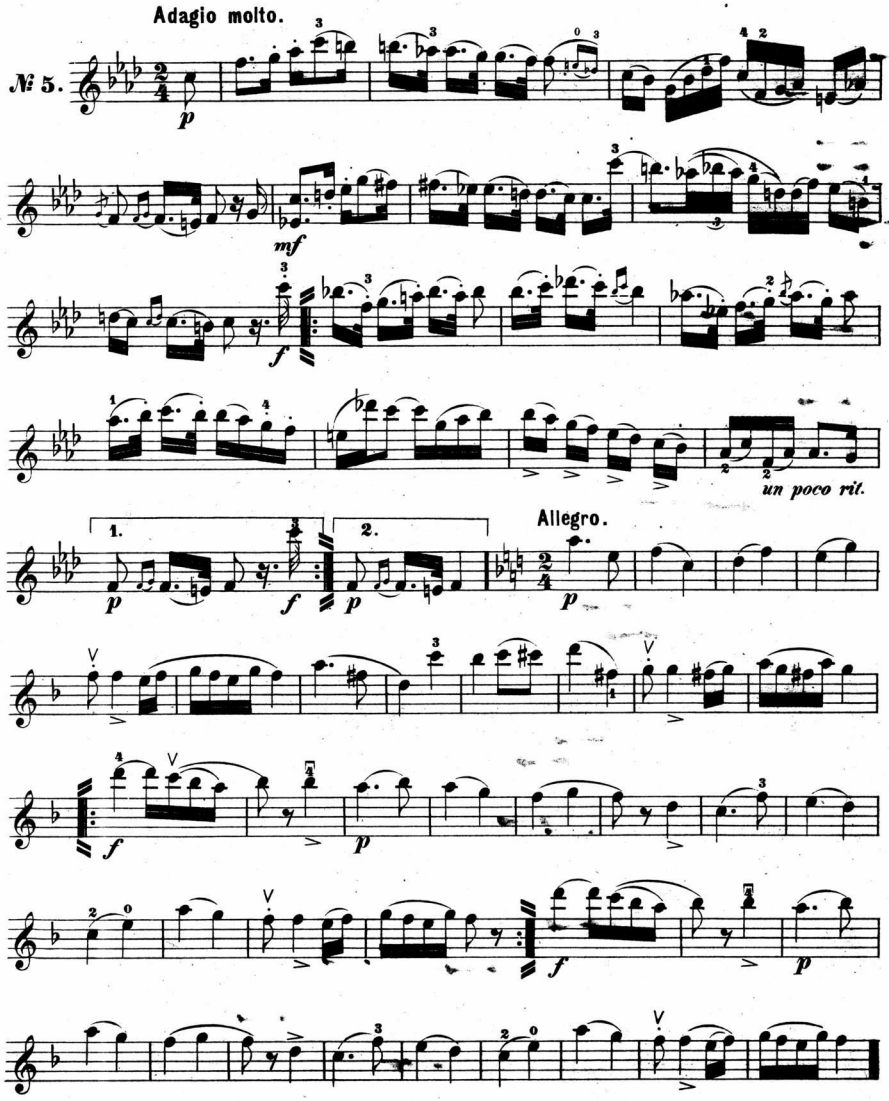
Adagio molto.
№ 5.
mf
f
un poco rit.
1.
2.
Allegro.

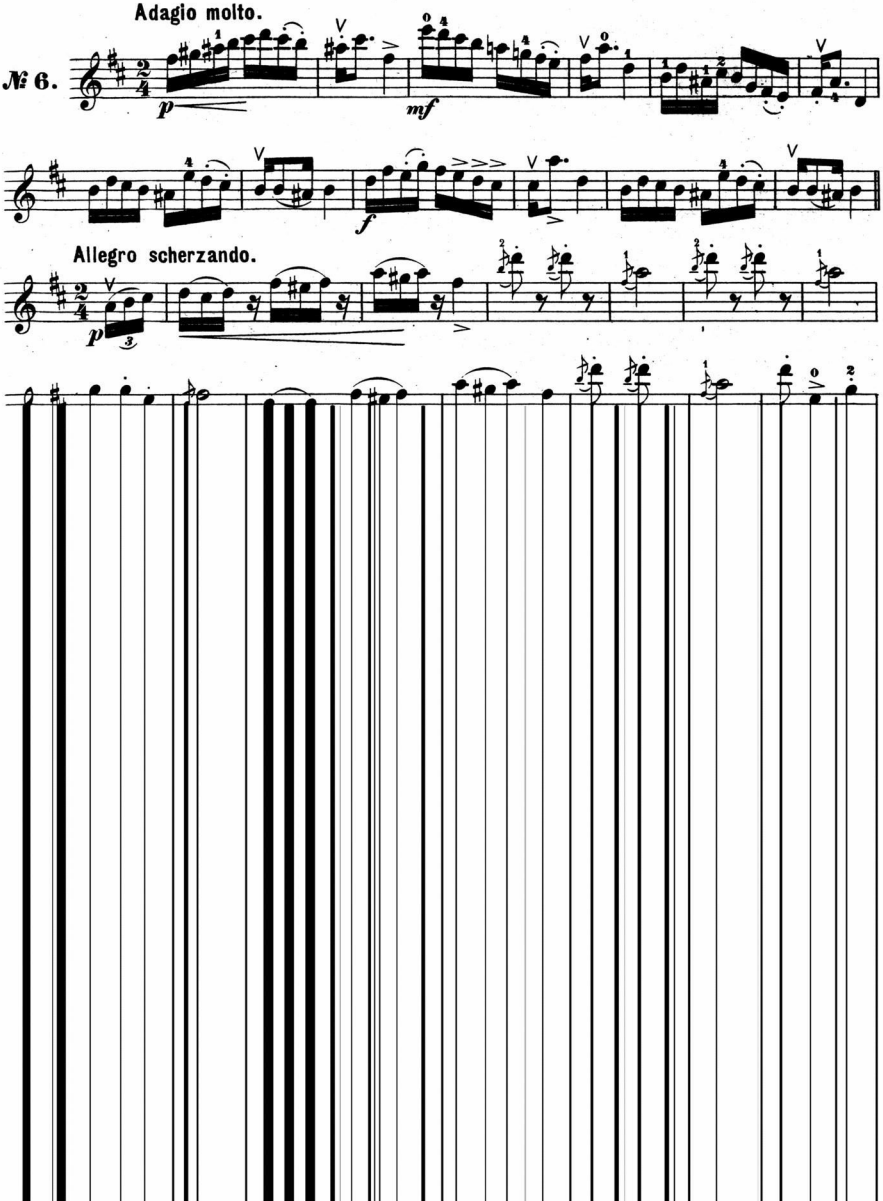
Adagio molto.
№ 6.
p
mf
f
Allegro scherzando.
p

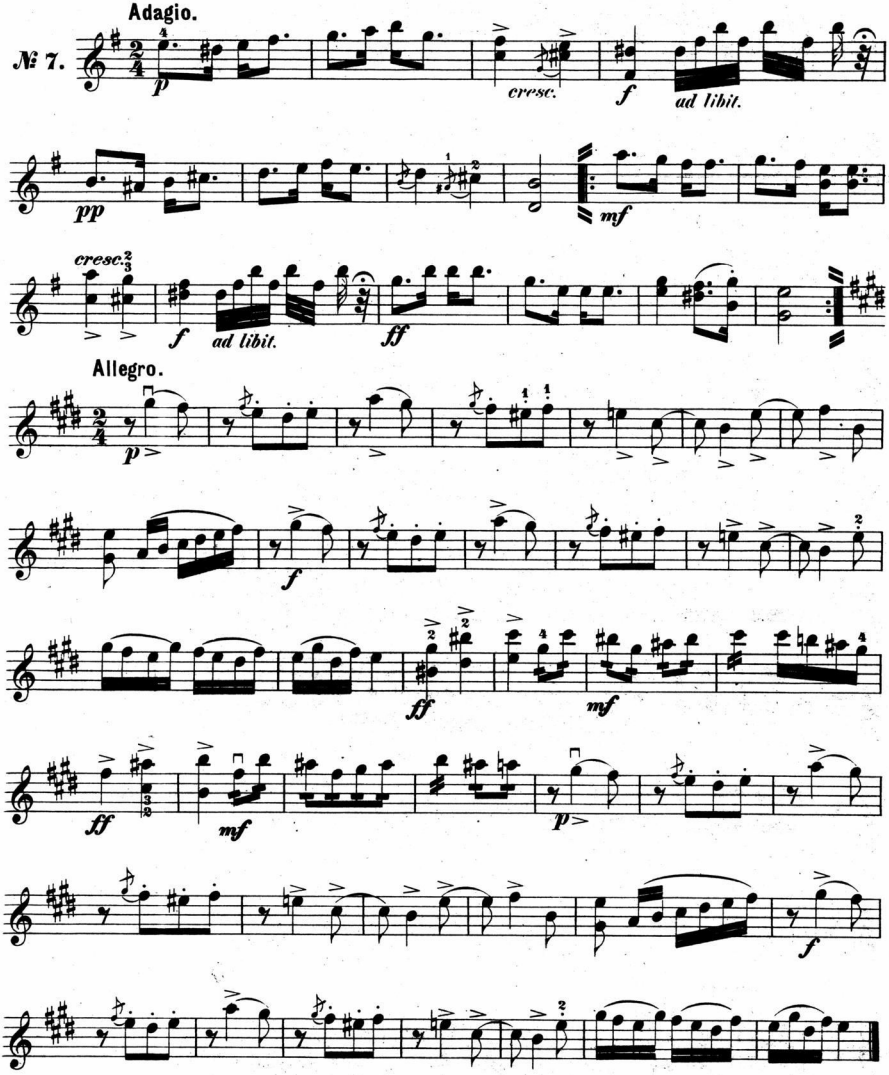
Adagio.
№ 7.
p
cresc.
f
ad libit.
pp
mf
cresc.
f
ad libit.
ff
Allegro.
p
f
ff
mf
ff
mf
p
f

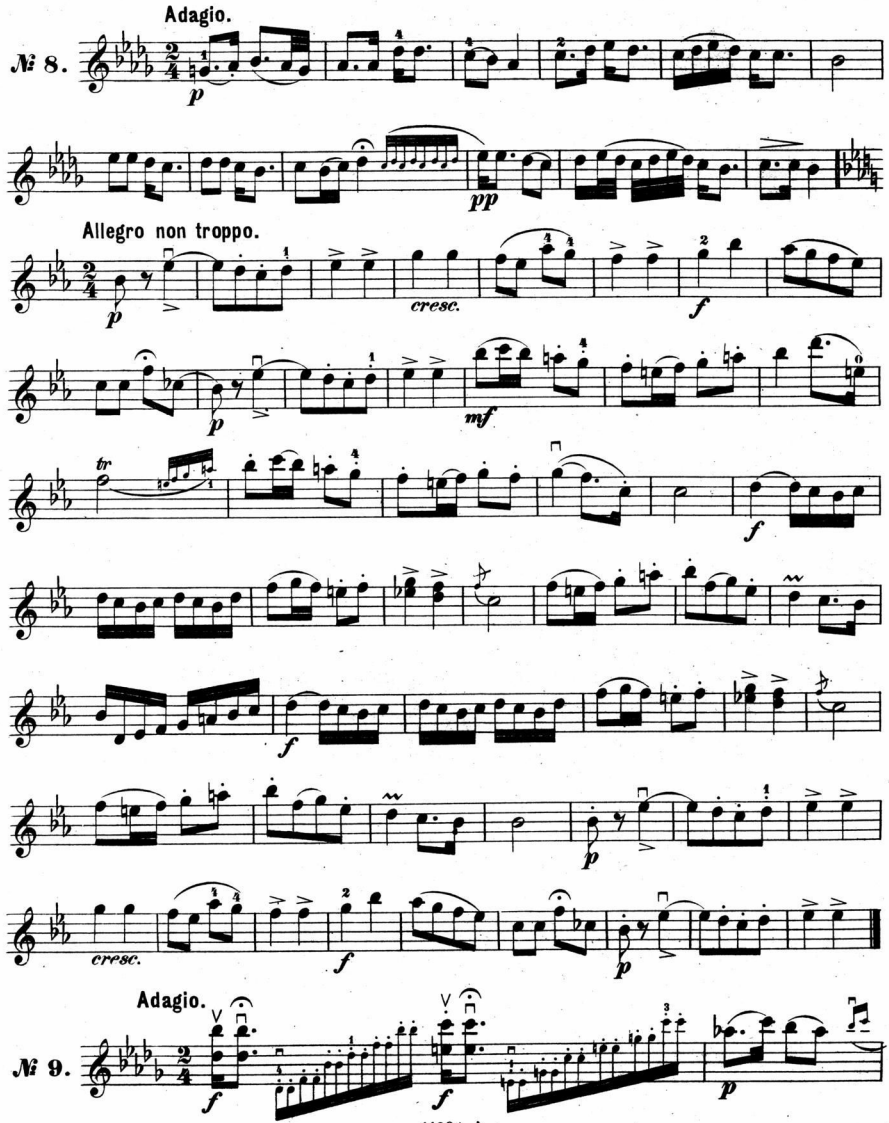
Adagio.
№ 8.
Allegro non troppo.
Adagio.
№ 9.

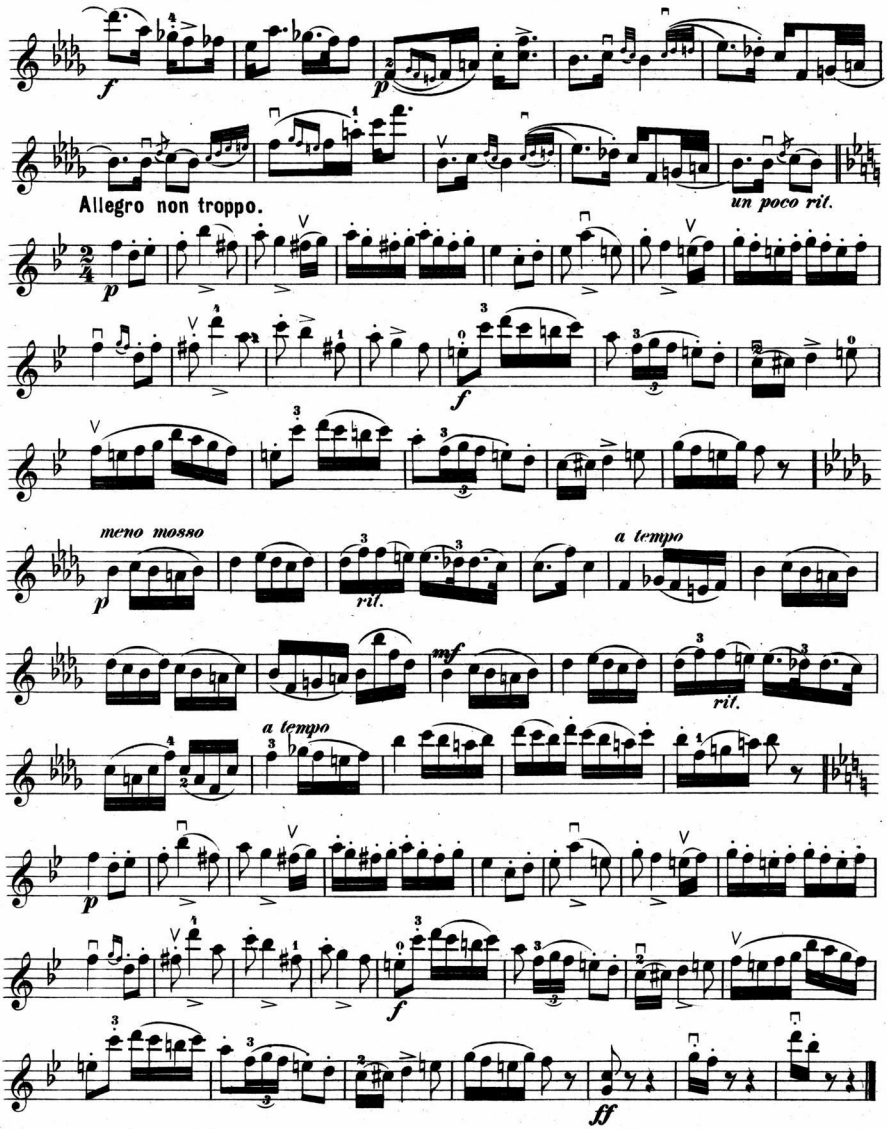
Allegro non troppo.
un poco rit.
meno mosso
a tempo
rit.
mf
a tempo
rit.
ff

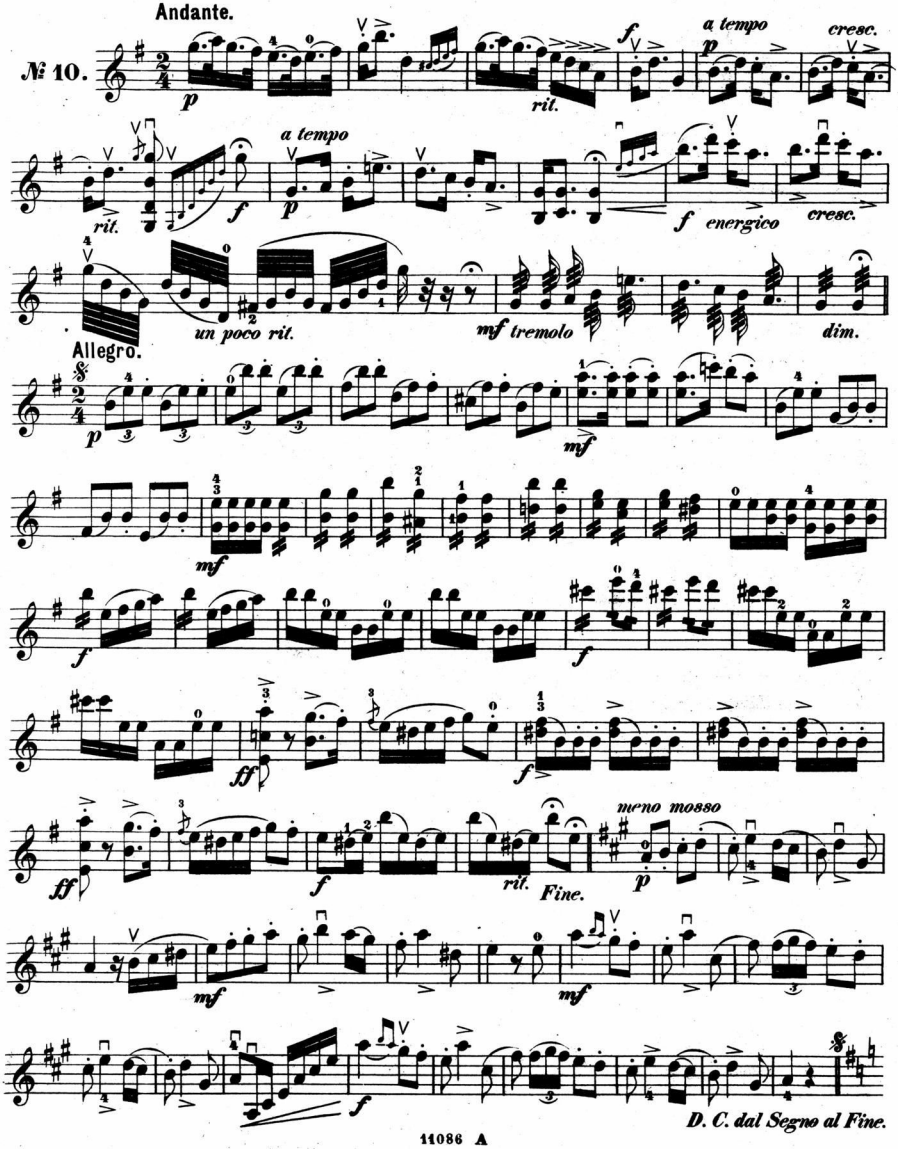
Andante.
№ 10.
p
rit.
f
a tempo
p
cresc.
rit.
f
a tempo
p
f energico
cresc.
Allegro.
un poco rit.
mf tremolo
dim.
p
mf
mf
f
f
ff
f
ff
f
rit.
Fine.
meno mosso
p
mf
mf
f
D. C. dal Segno al Fine.

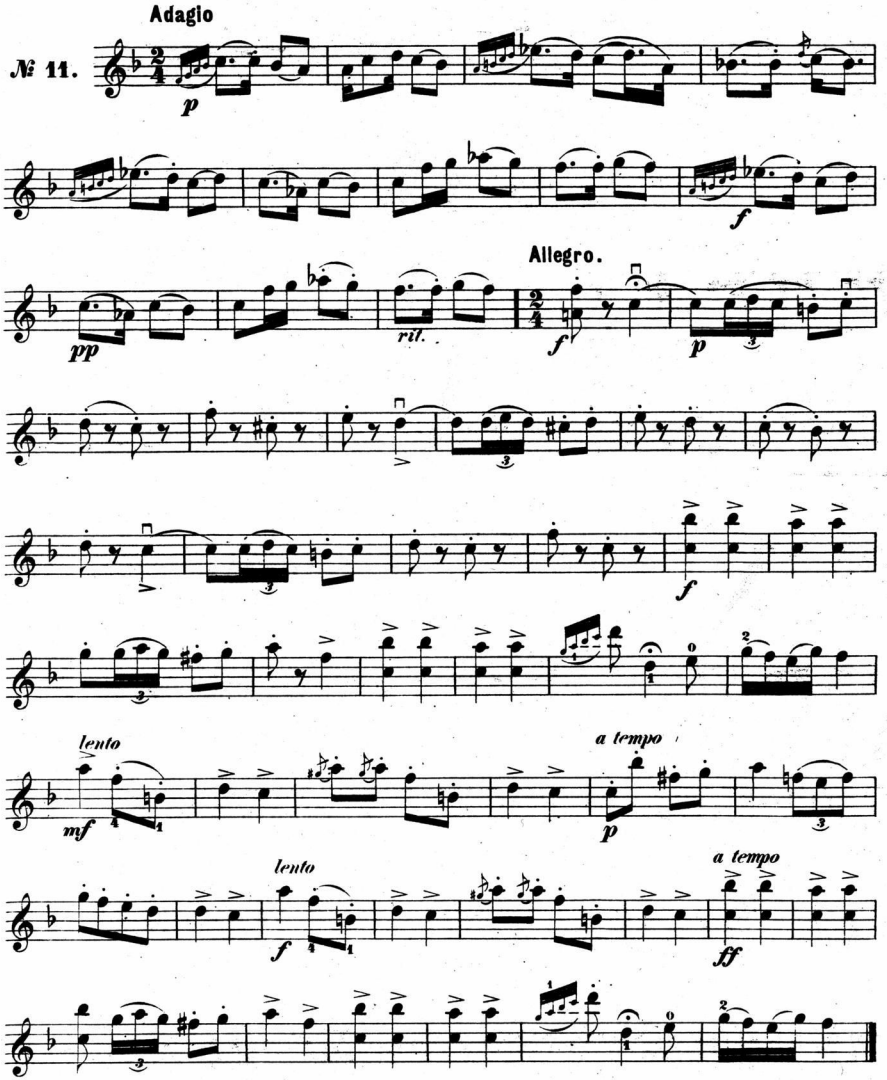
Adagio
№ 11.
p
f
pp
rit.
Allegro.
f
p
f
lento
mf
a tempo
p
lento
f
a tempo
ff

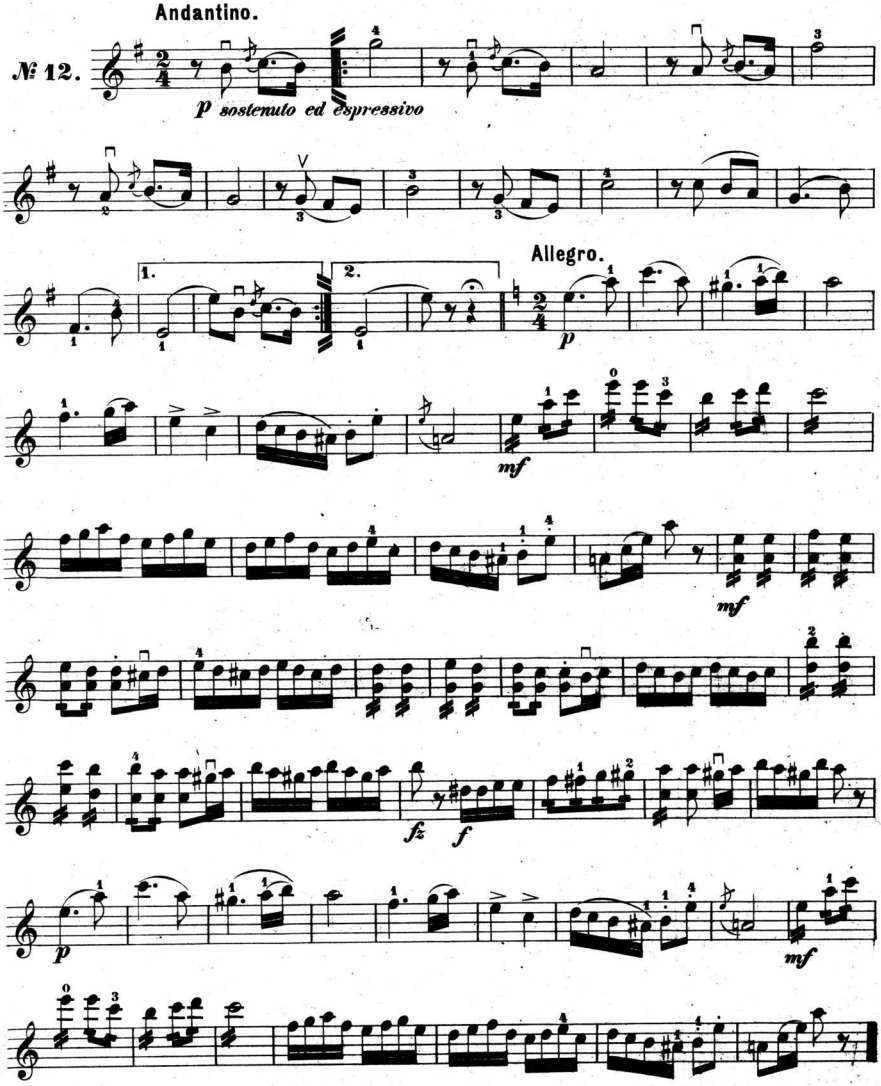
Andantino.
№ 12.
p sostenuto ed espressivo
1.
2.
Allegro.
p
mf
mf
fz
f
p
mf