Hochzeitstag auf Troldhaugen

Klavierstück

von

EDVARD GRIEG

Opus 65 No. 6.

Aufführungsrecht vorbehalten.
Eigentum des Verlegers.

Entd. Stat. Hall.
8863.

LEIPZIG
C. F. PETERS.

F. Baumgarten, del.

Druck v. C. G. Röder, G. m. b. H. Leipzig.

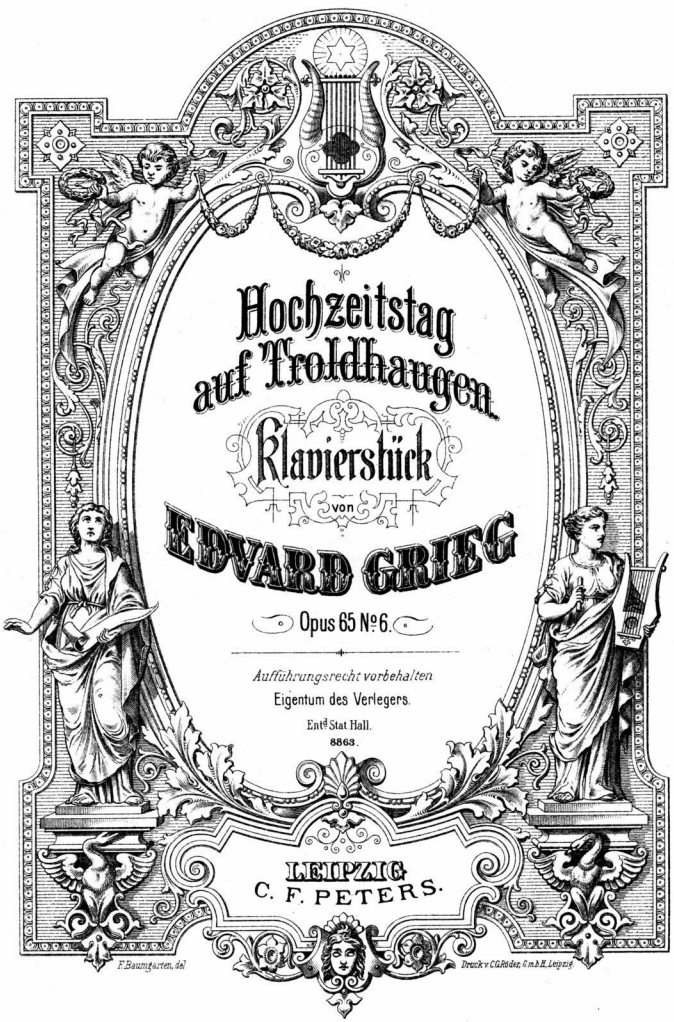

Arrangement für Piano und Violine von Hans Sitt.

BERÉNYINÉ
hamamis és uj
kotta és könyv
VI., Andrássy-út 42.

Hochzeitstag auf Troldhaugen.*

Jour de noces. — Wedding-day.

Grieg, Op. 65. Nº 6.

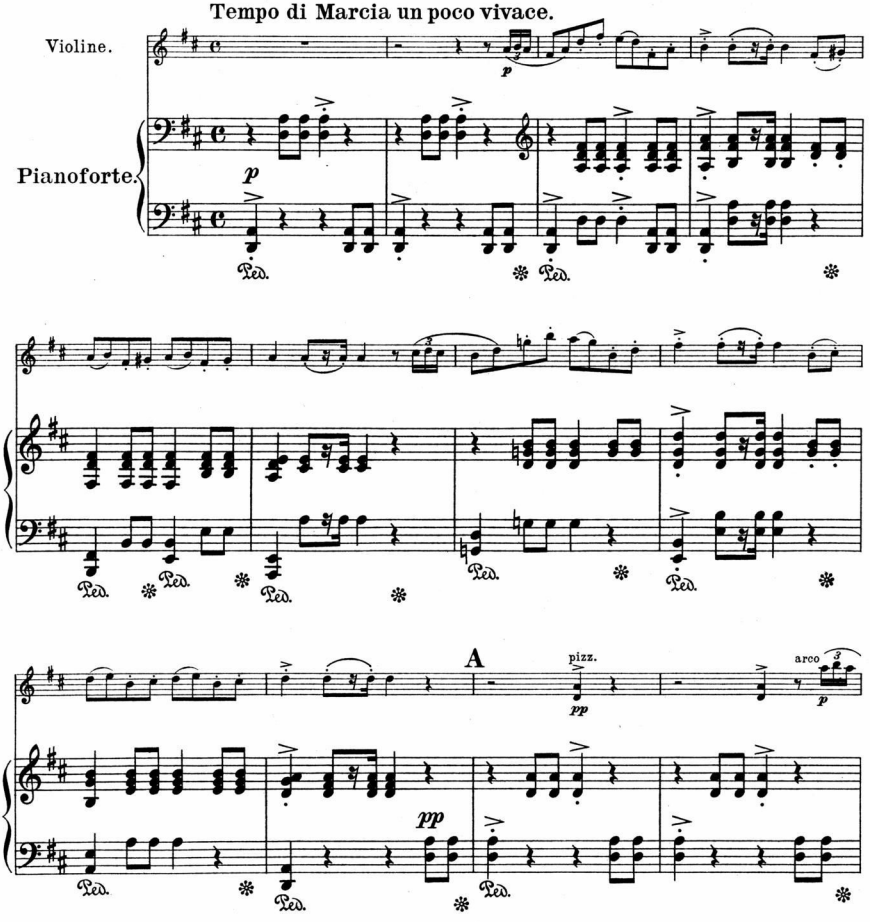

* Troldhaugen, ländliche Villa des Componisten.

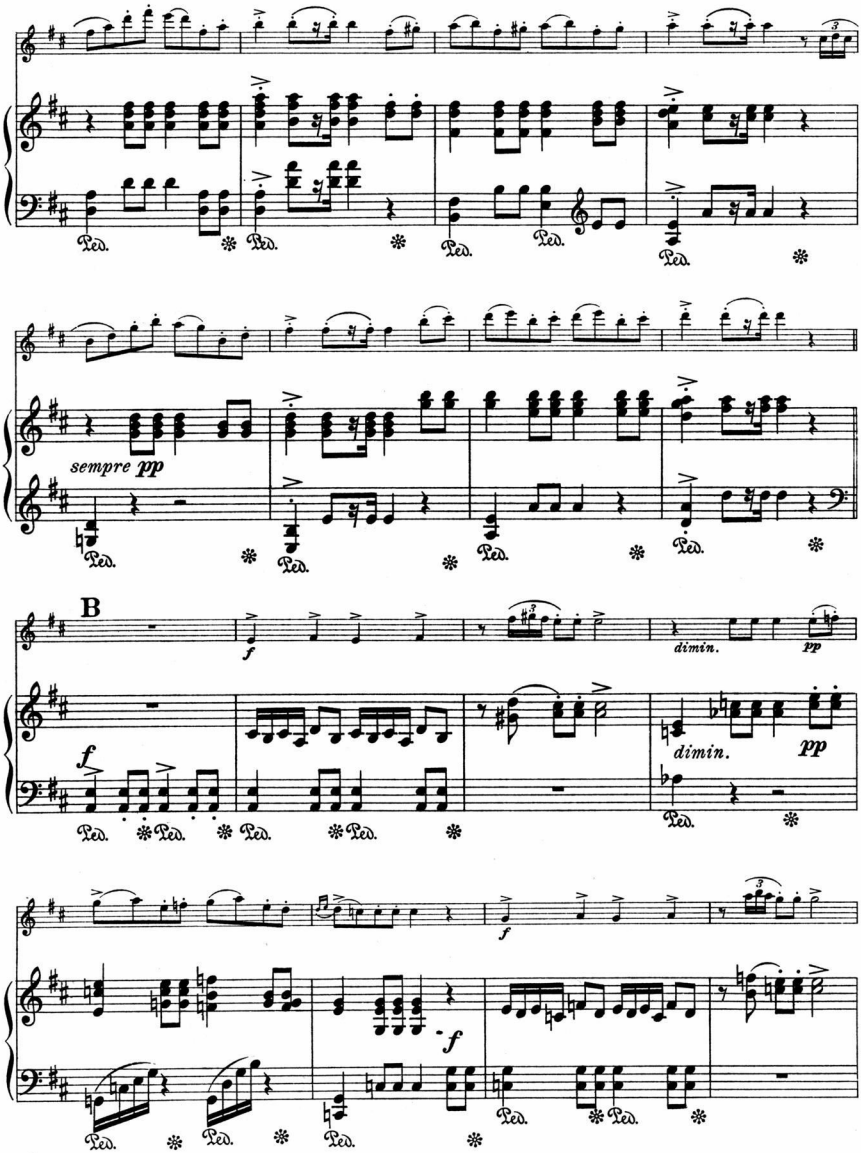
sempre pp
B
f
dimin.
pp
dimin.
pp
f
f
Ped.

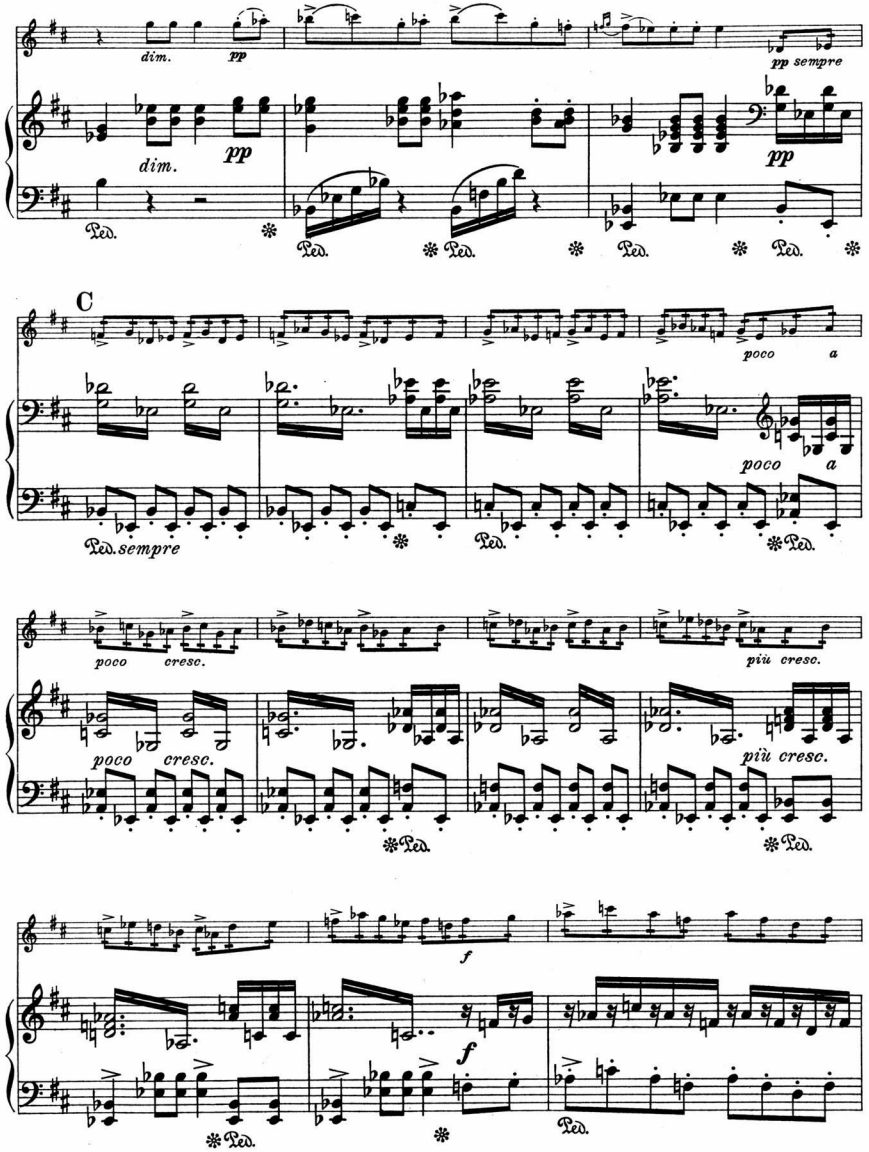
dim.
pp
pp sempre
dim.
pp
pp
Ped.
Ped.
Ped.
Ped.
Ped.
C
poco a
poco a
Ped. sempre
Ped.
Ped.
poco cresc.
poco cresc.
più cresc.
più cresc.
Ped.
Ped.
f
f
Ped.
Ped.

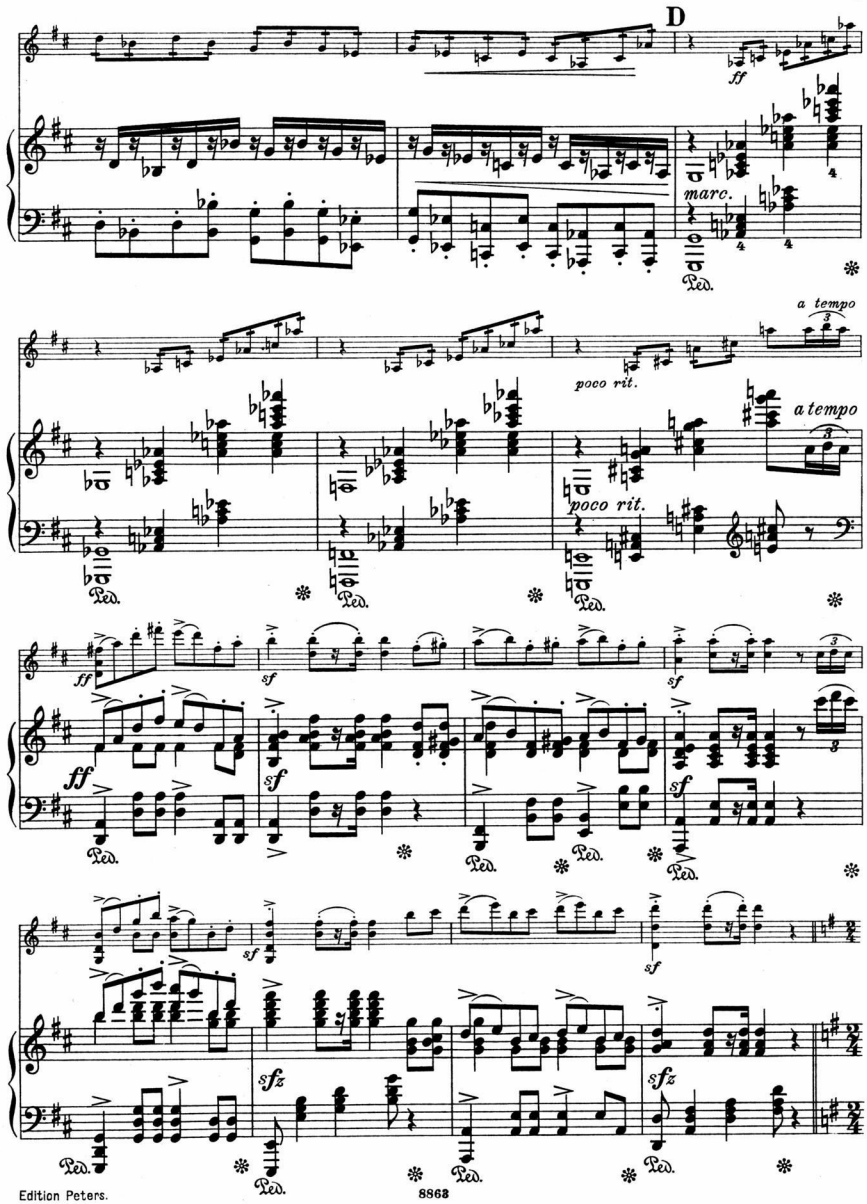
D
ff
marc.
Ped.
a tempo
poco rit.
a tempo
poco rit.
ff
sf
ff
sf
sf
sf
sf
sfz
sfz
Ped.

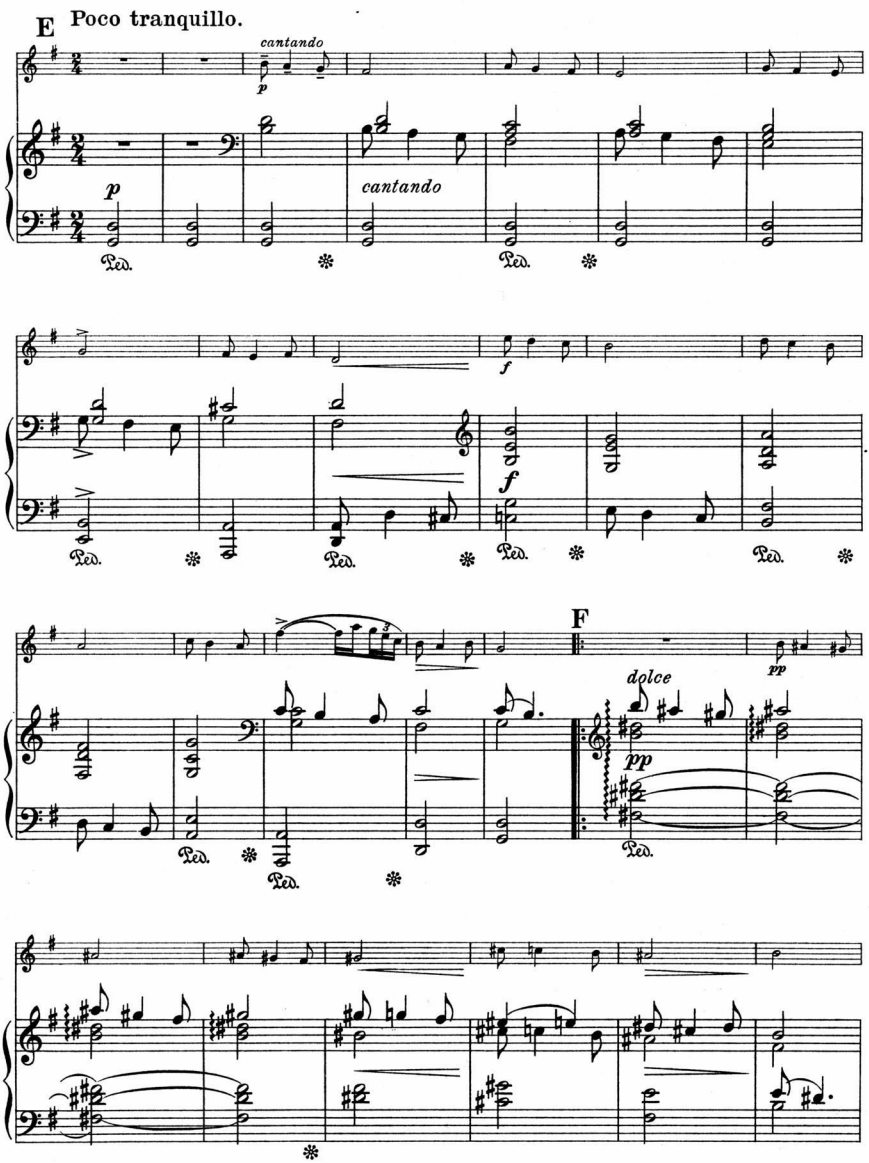
E
Poco tranquillo.
cantando
p
cantando
Ped.
f
F
dolce
pp

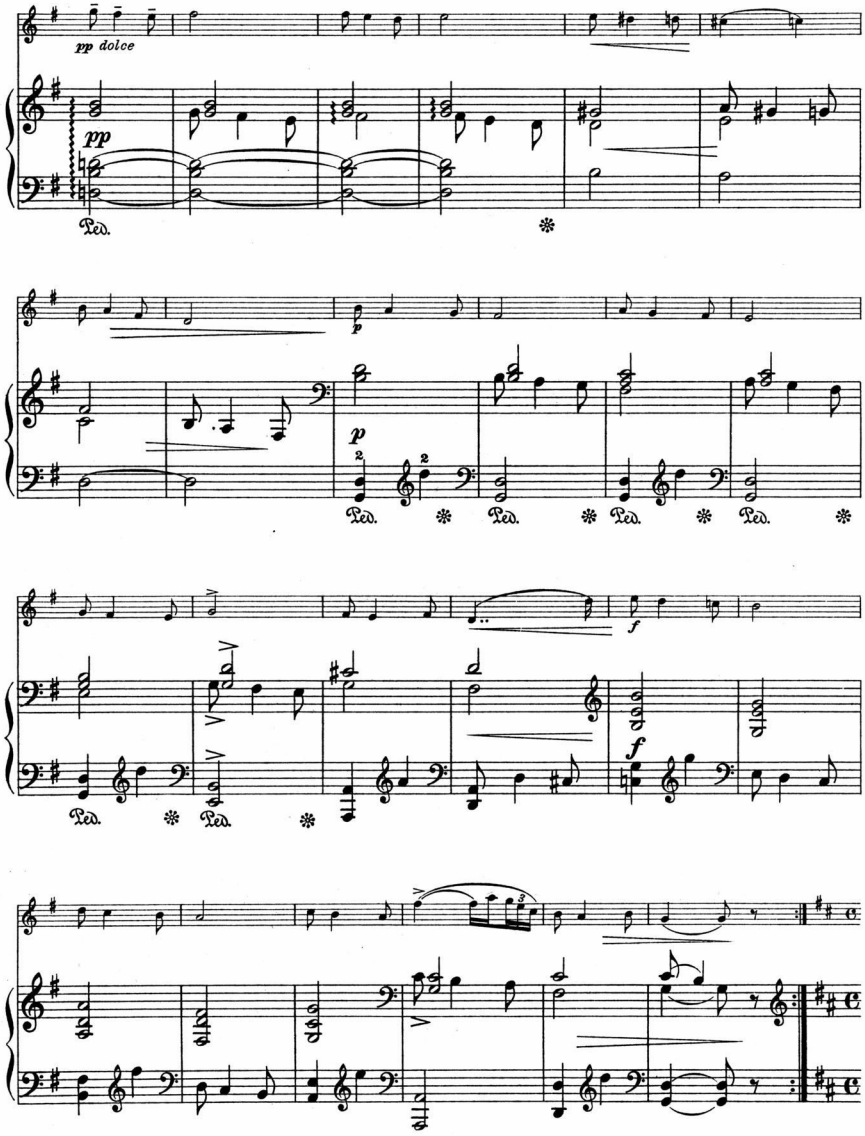
pp dolce
pp
Ped.
p
f

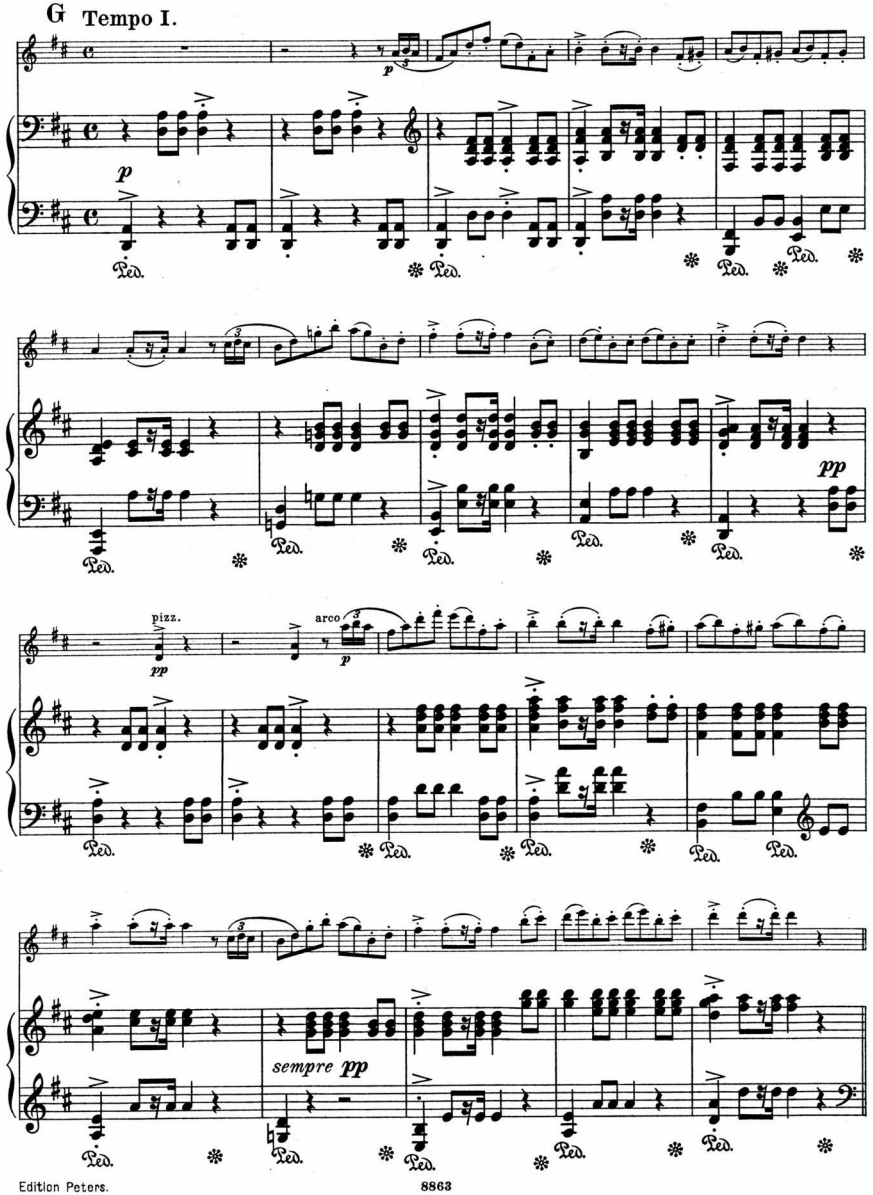
G Tempo I.
p
Ped.
pp
pizz.
arco
sempre pp

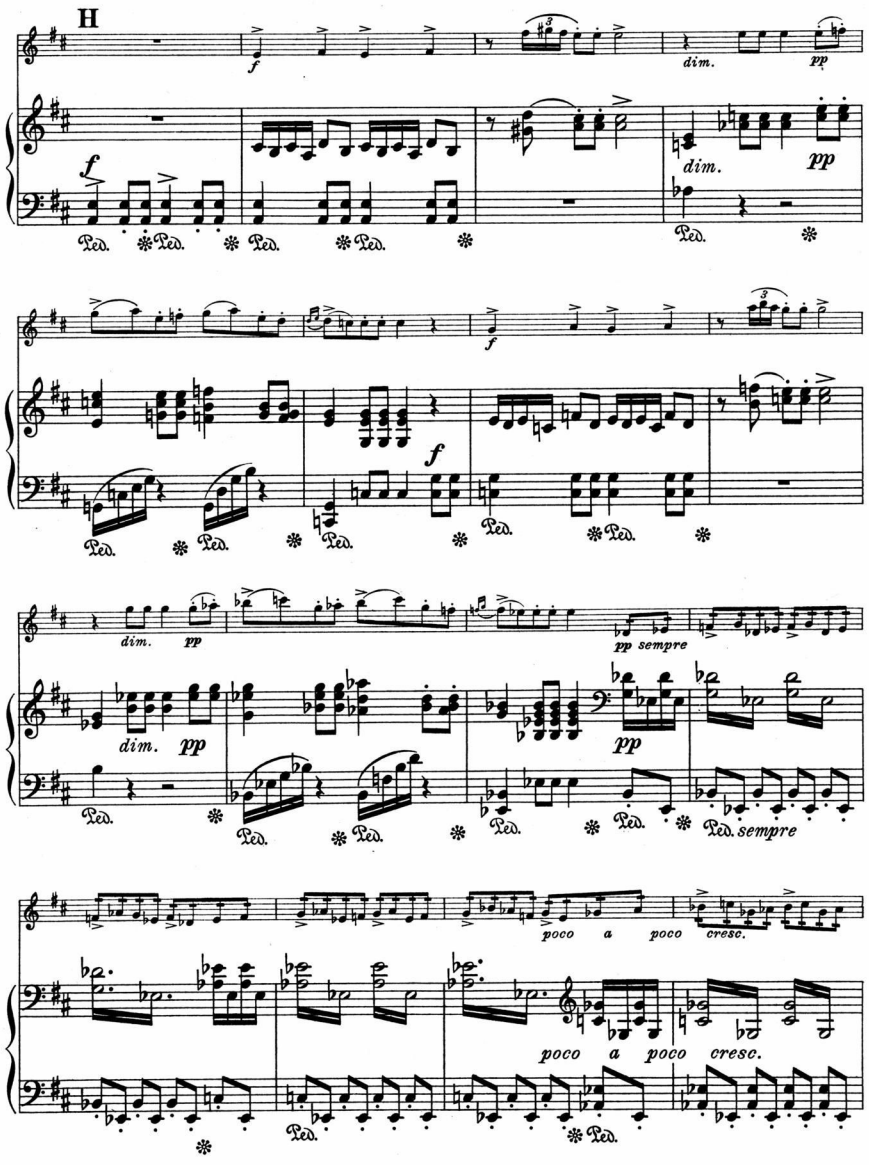
H
f
dim.
pp
Ped.
f
dim.
pp
pp sempre
poco a poco cresc.
sempre

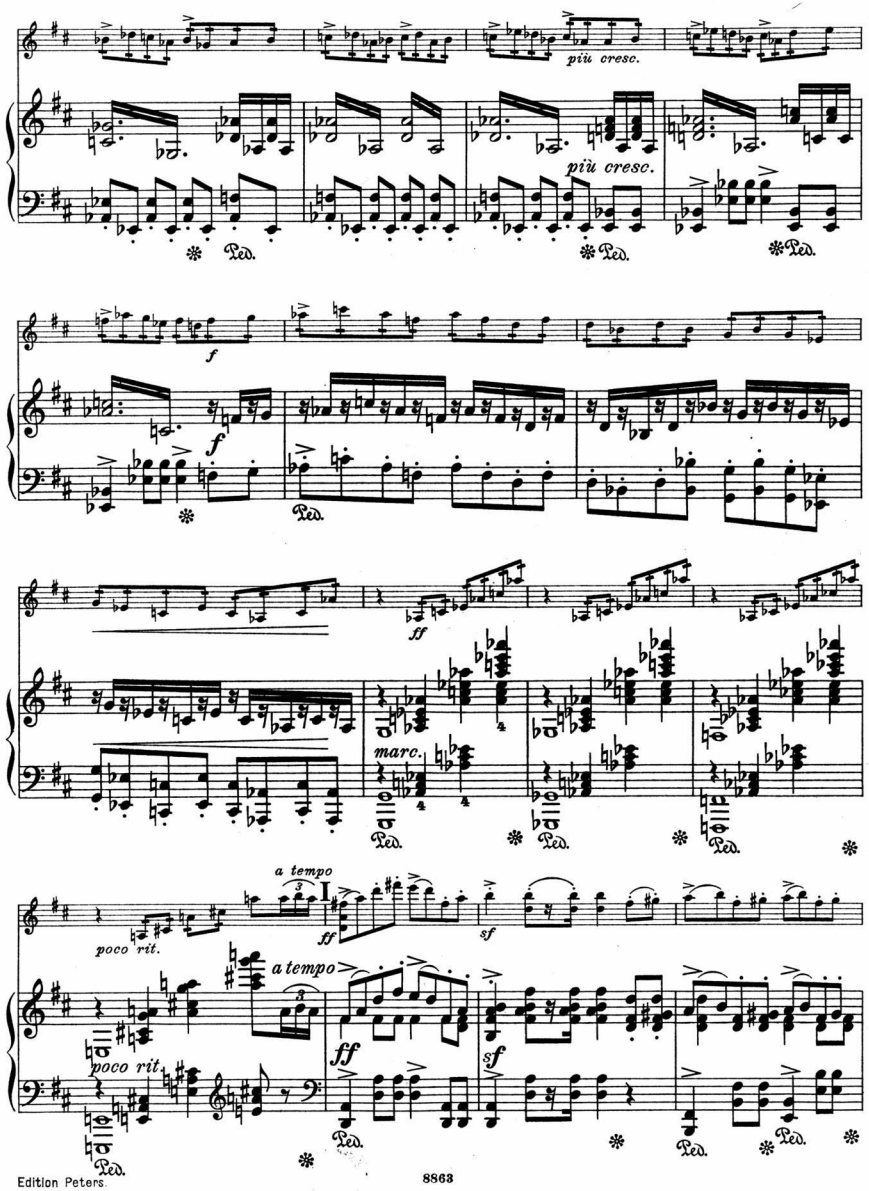
più cresc.
più cresc.
Ped.
Ped.
Ped.
f
f
ff
marc.
Ped.
Ped.
Ped.
a tempo
poco rit.
ff
sf
a tempo
poco rit.
ff
sf
Ped.
Ped.
Ped.

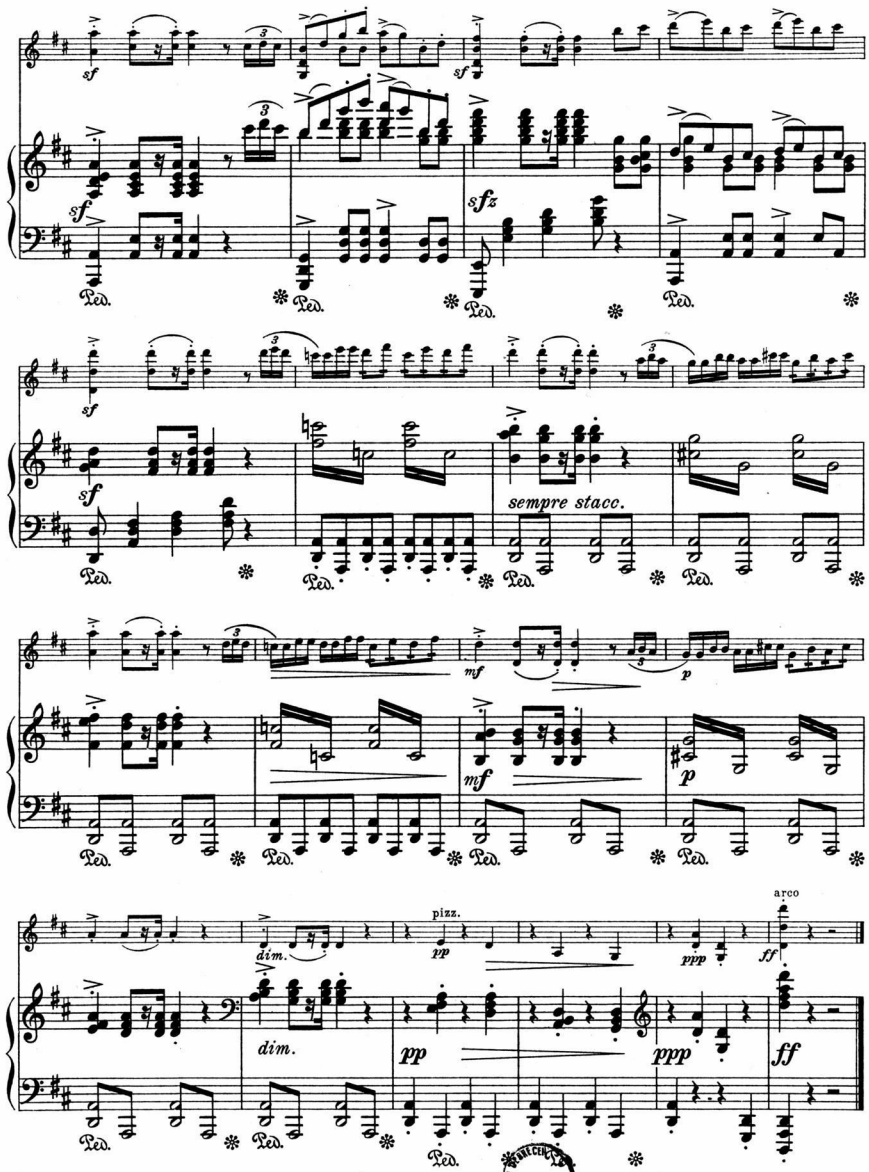

89/1413 - 1963.