L 43498/E

XVIe NOCTURNE

Arrangement
pour Violon et Piano
par C. SAINT-SAËNS

FR. CHOPIN

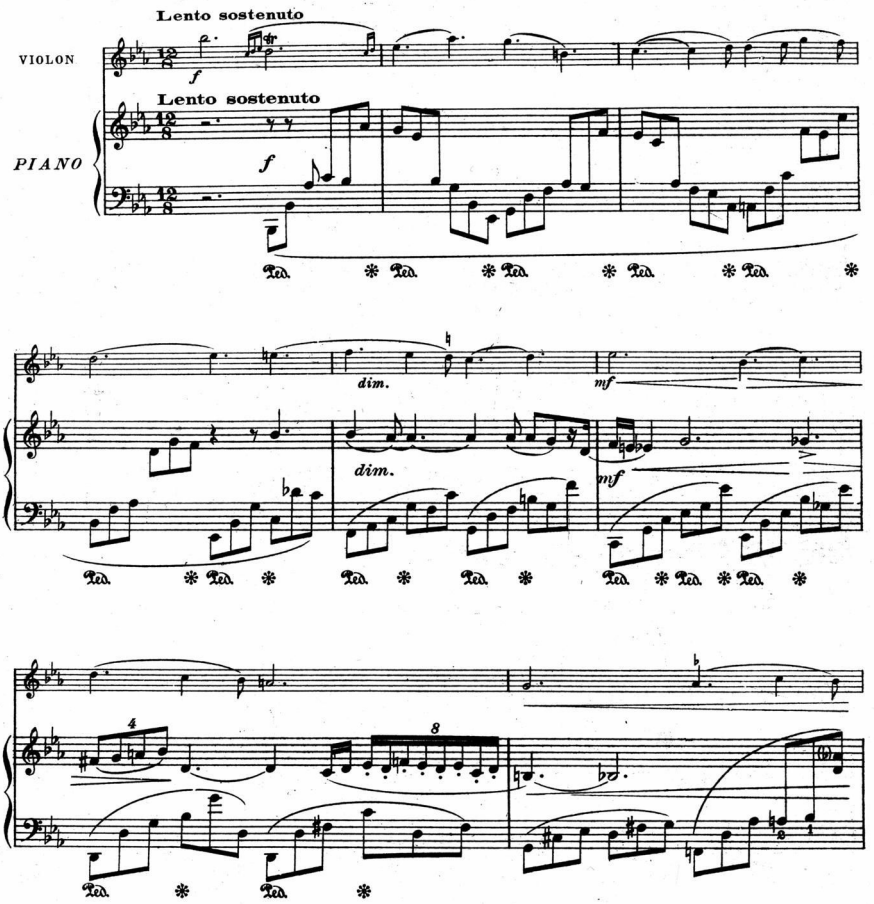

Copyright by Durand & Cie 1916.

Paris, 4, Place de la Madeleine.

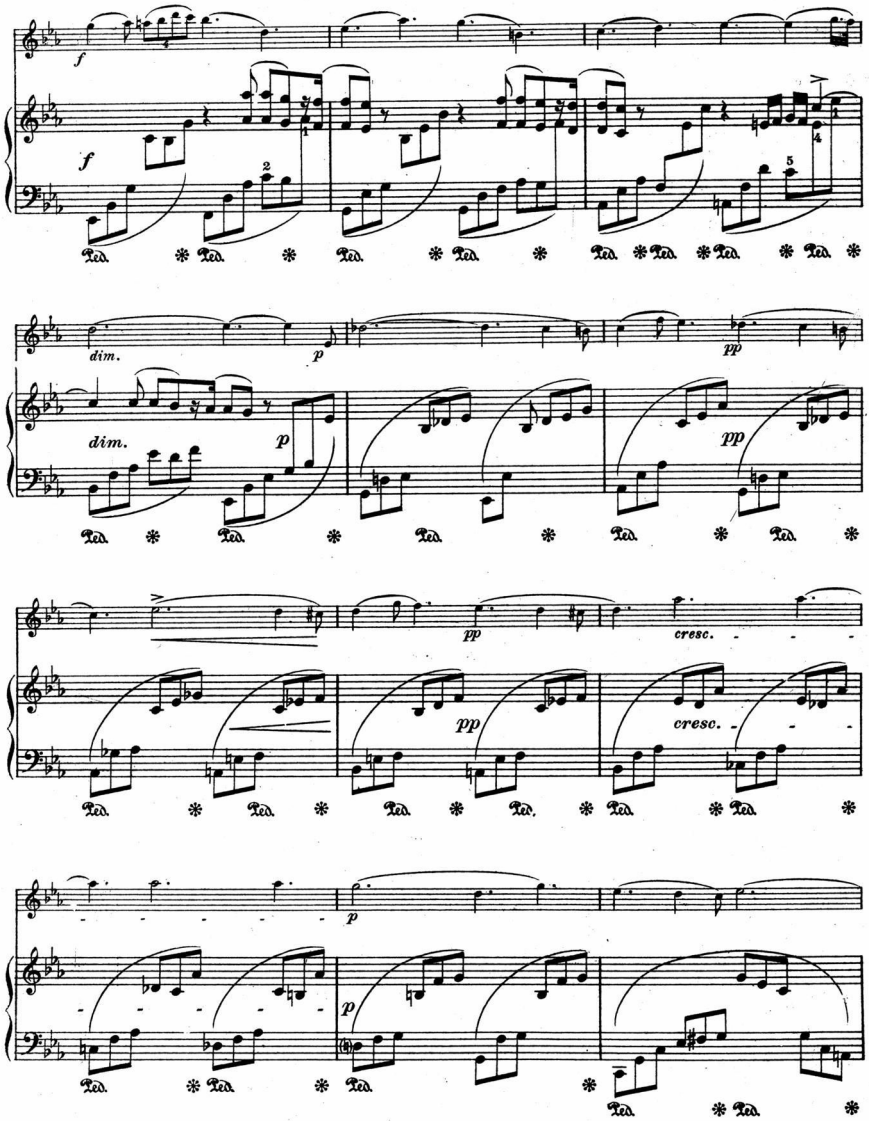

D. & F. 9458

Debreceni Egyetem
etemi és Nemzeti Könyvtár

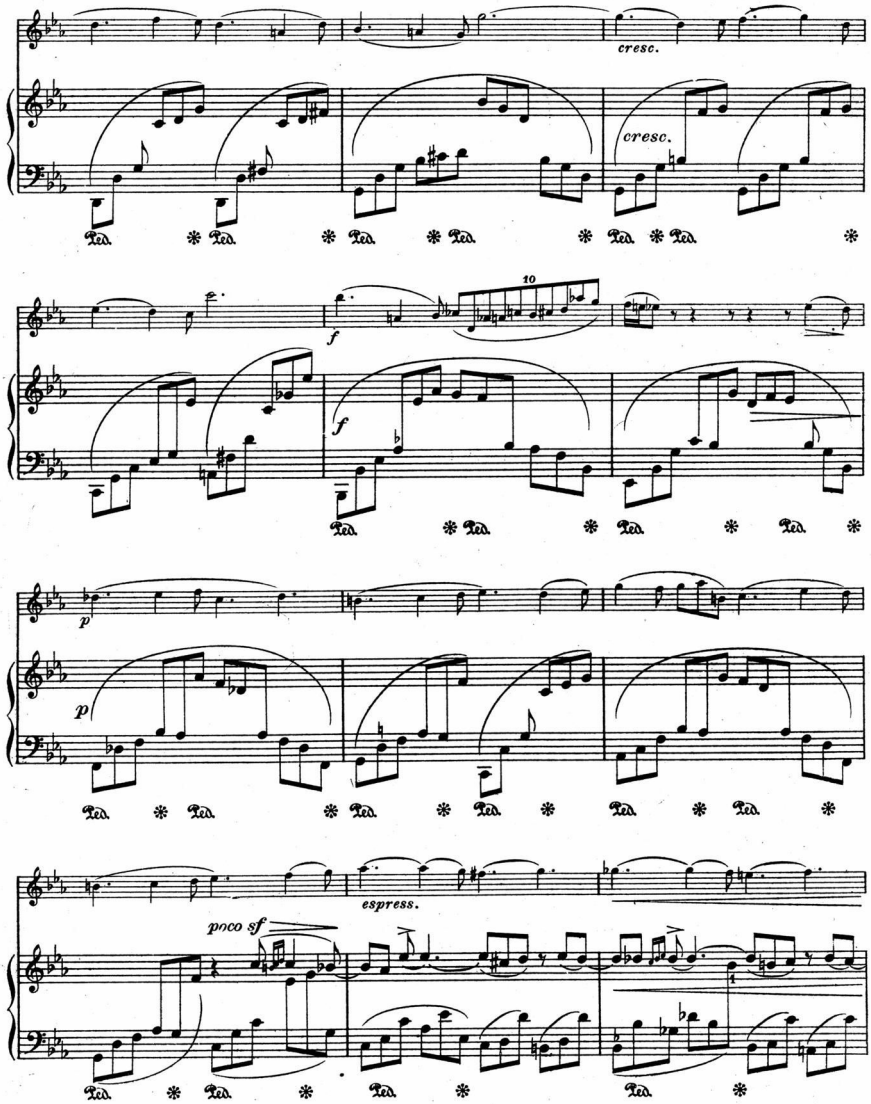
cresc.
cresc.
10
f
f
p
p
espress.
poco sf
Ped.

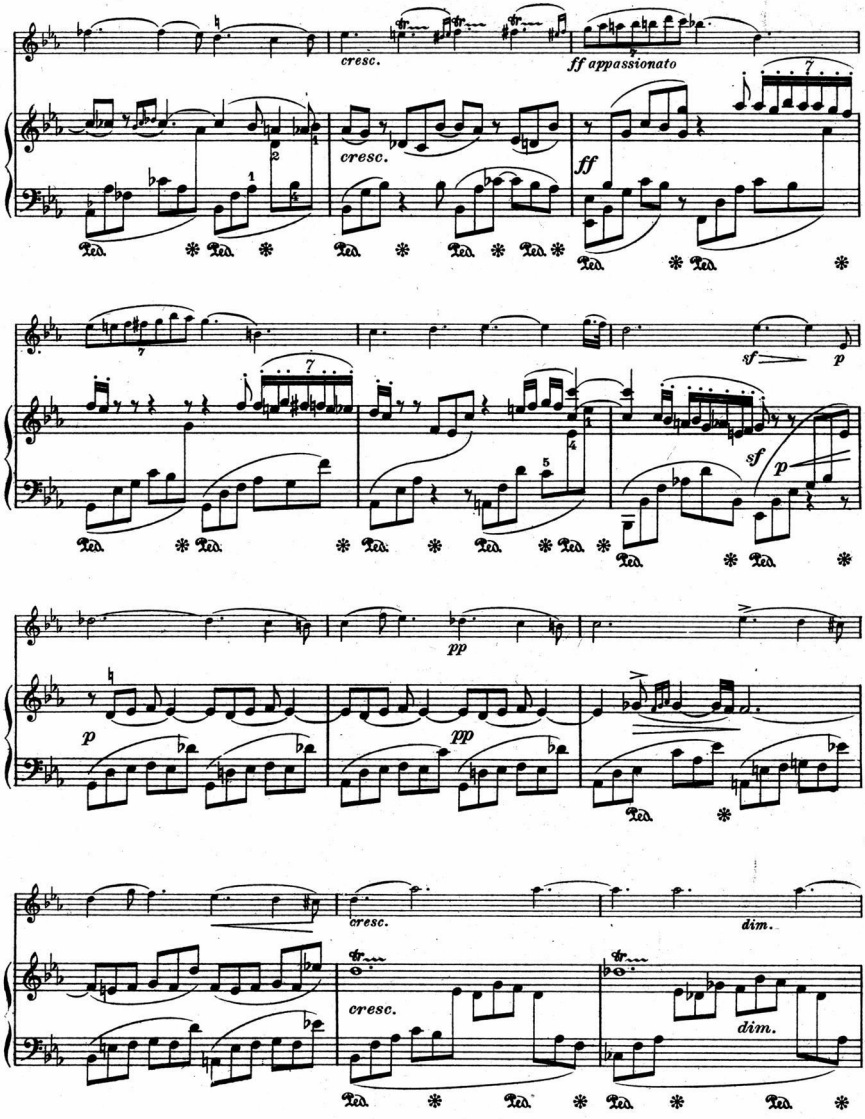
cresc.
ff appassionato
cresc.
ff
sf
p
sf
p
pp
p
pp
cresc.
dim.
cresc.
dim.

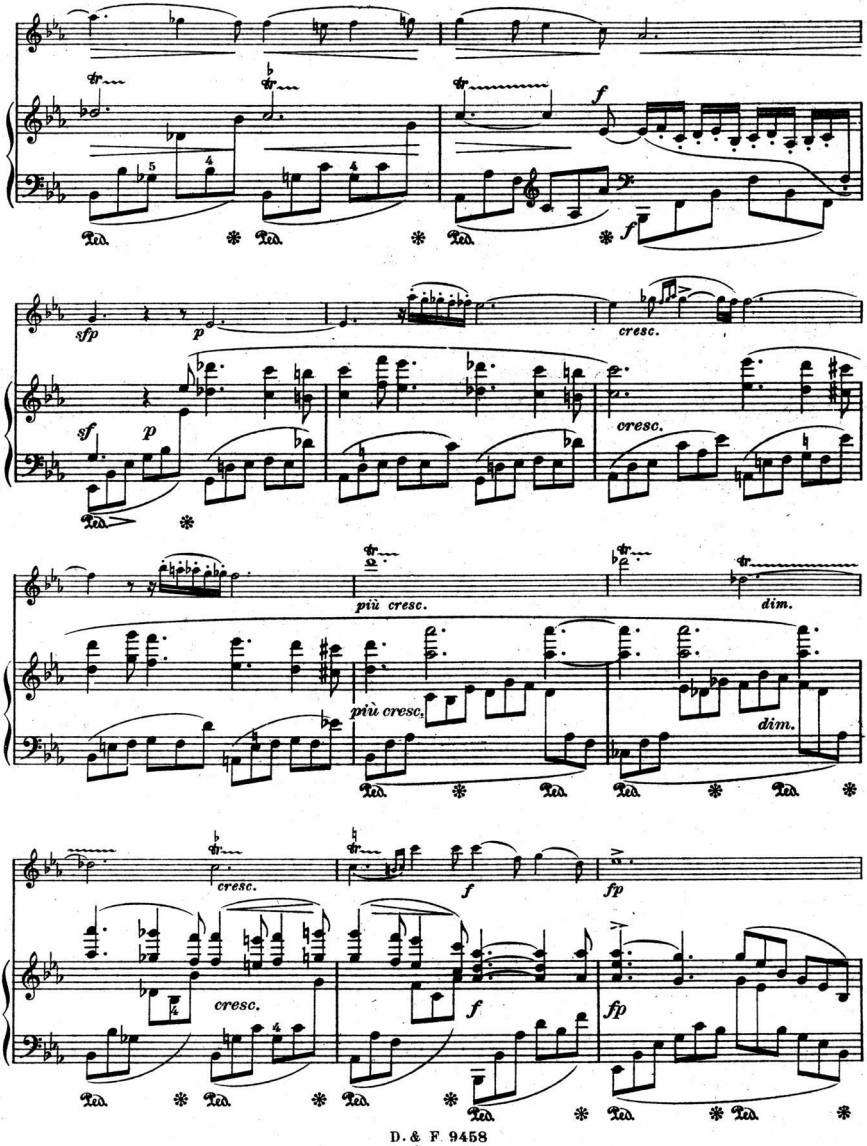
f
sfp
p
cresc.
sf
p
cresc.
più cresc.
dim.
più cresc.
dim.
cresc.
f
fp
cresc.
f
fp

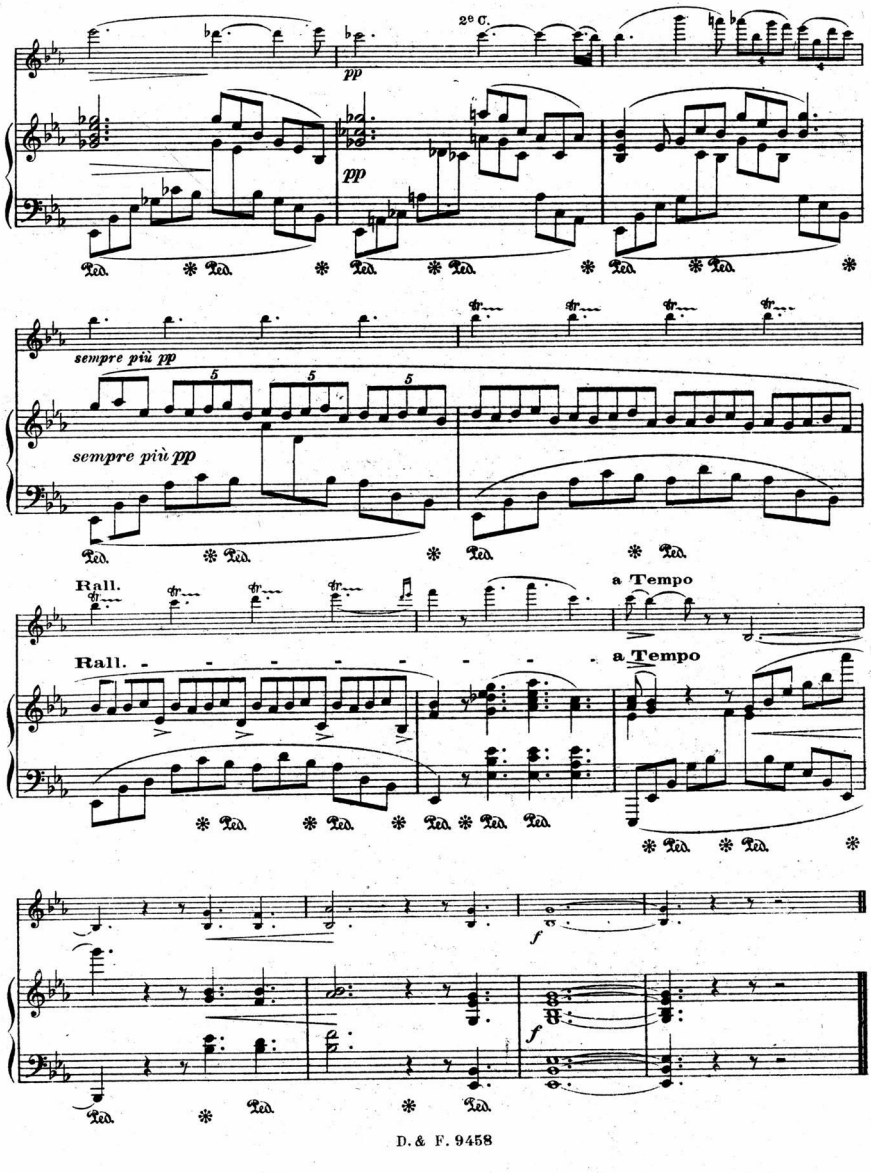
2e c.
pp
pp
sempre più pp
sempre più pp
Rall.
a Tempo
Rall.
a Tempo
f
f
Ped.

XVIIIe NOCTURNE

Arrangement
pour Violon et Piano
par C. SAINT-SAËNS

FR. CHOPIN

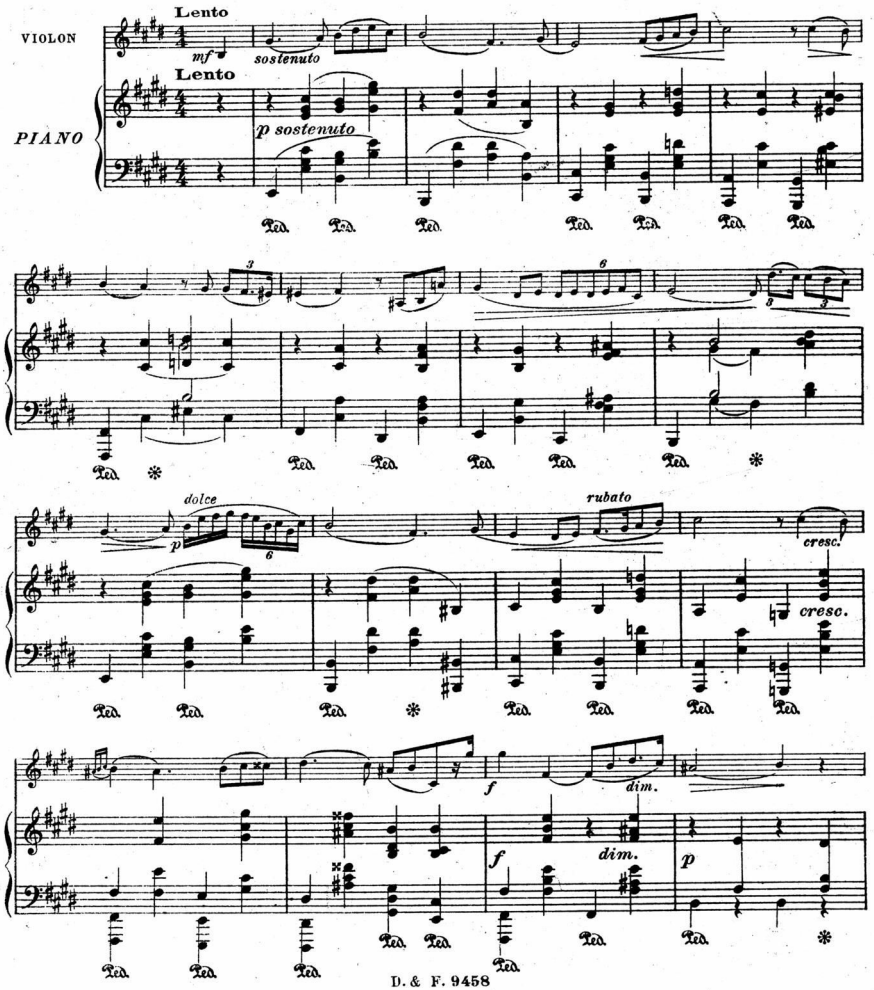

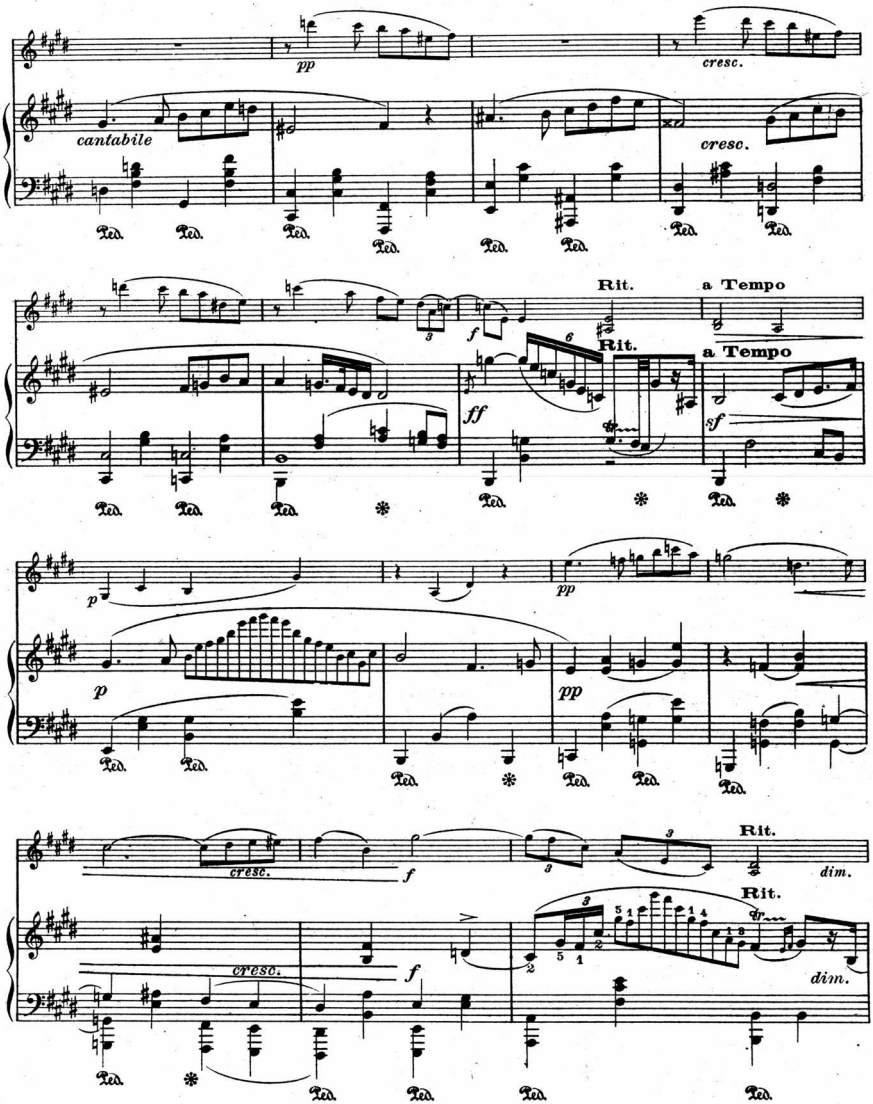
pp
cresc.
cantabile
cresc.
Rit.
a Tempo
f
Rit.
a Tempo
ff
sf
p
pp
p
pp
cresc.
f
Rit.
dim.
Rit.
cresc.
f
dim.

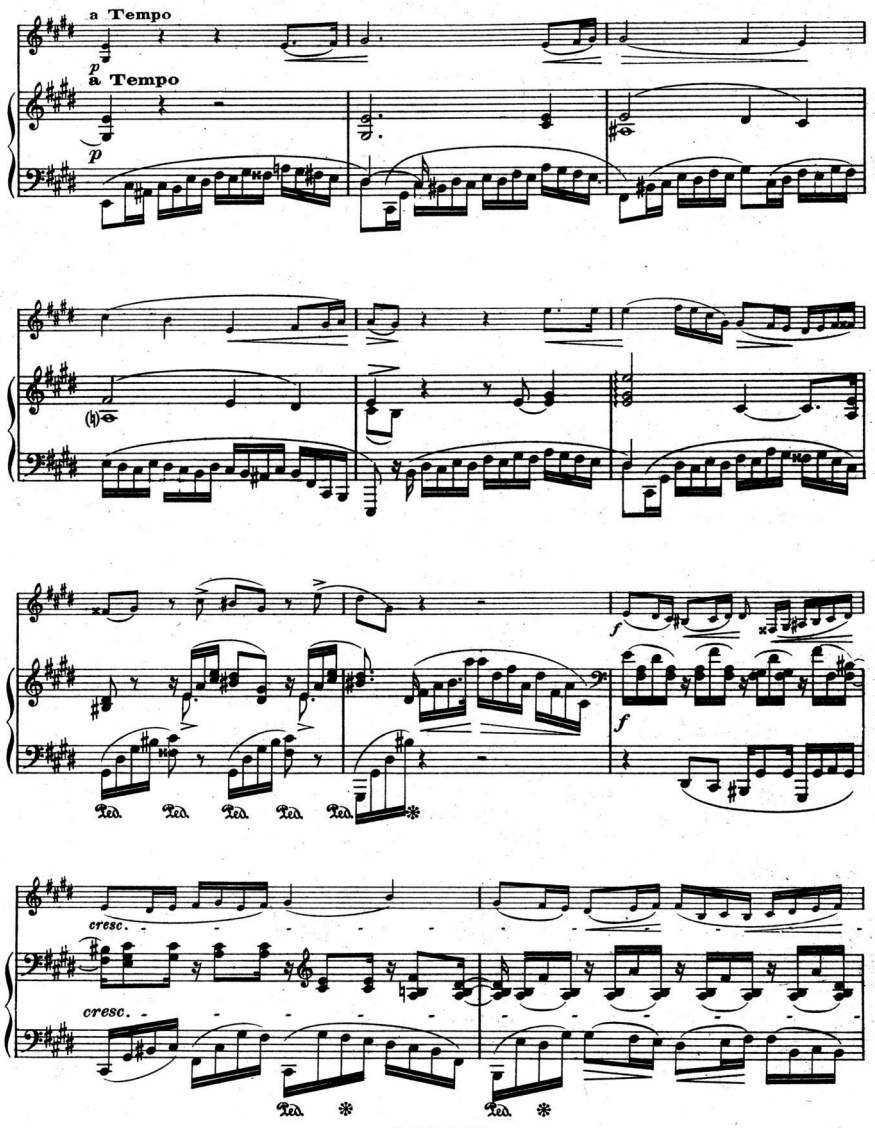
a Tempo
p
a Tempo
p
f
f
Ped. Ped. Ped. Ped. Ped.
cresc.
cresc.
Ped. Ped.

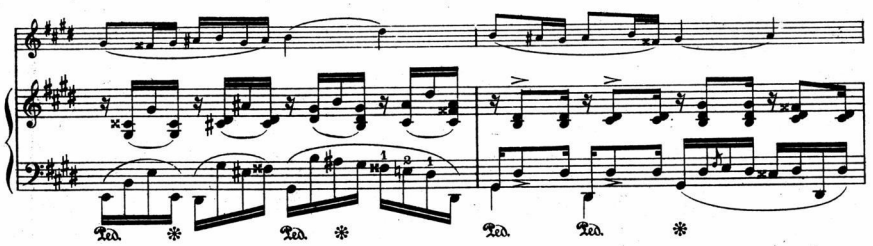
Ped. Ped. Ped. Ped.

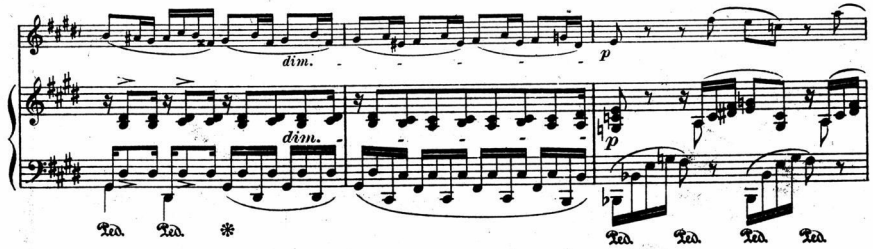
dim.
dim.
p
p
Ped. Ped. Ped. Ped. Ped. Ped.

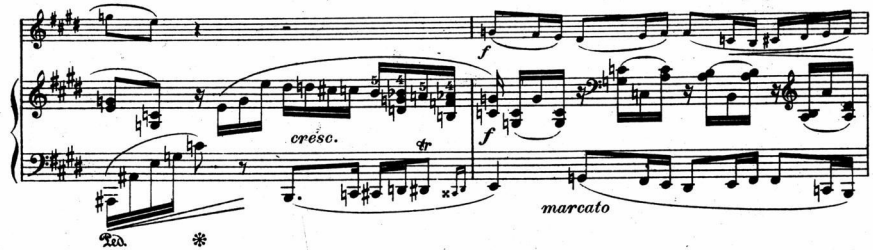
f
cresc.
tr
f
marcato
Ped.

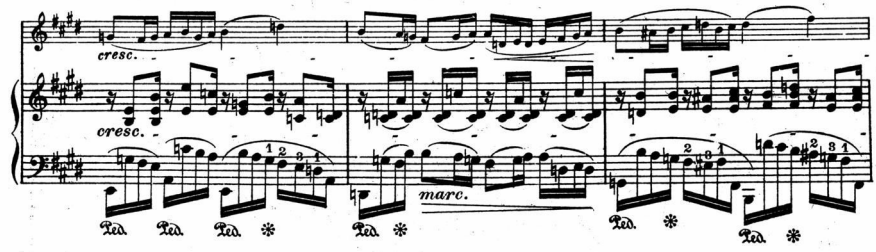
cresc.
cresc.
marc.
Ped. Ped. Ped. Ped. Ped. Ped. Ped.

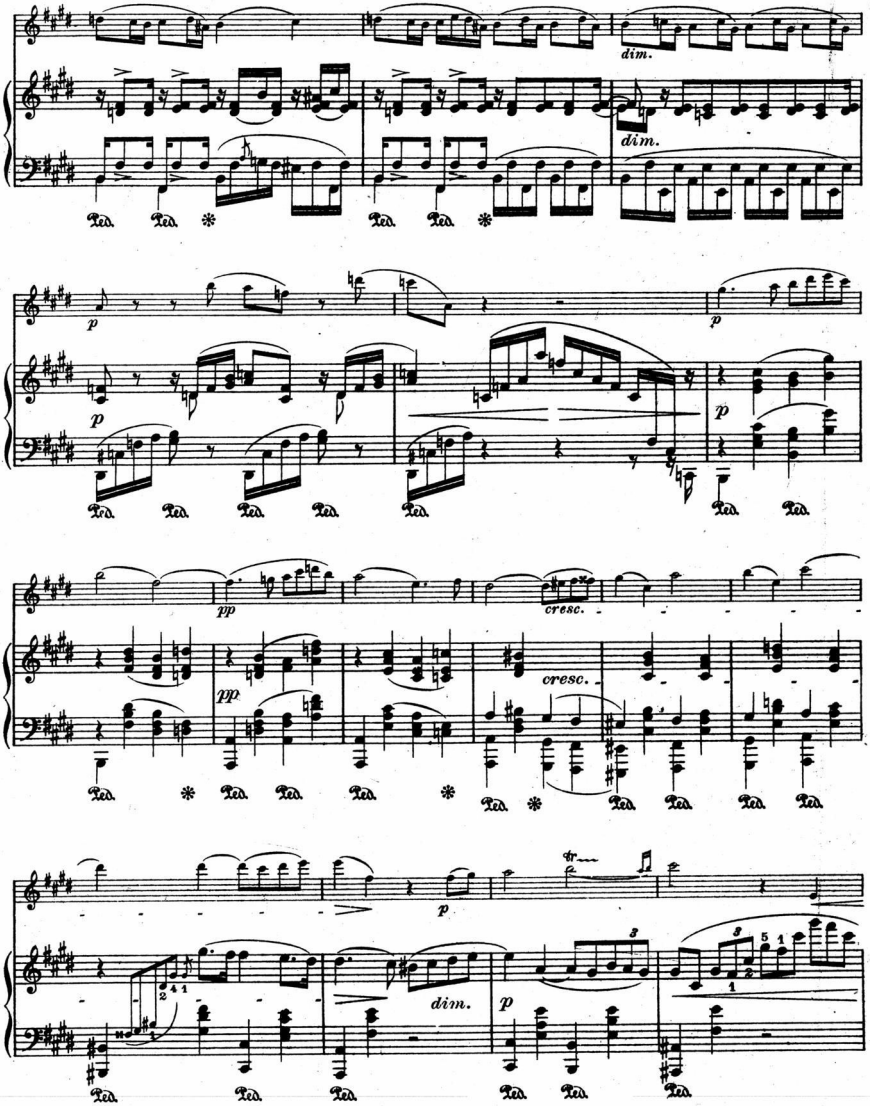
dim.
dim.
p
p
p
pp
pp
cresc.
cresc.
p
dim.
p
Ped.

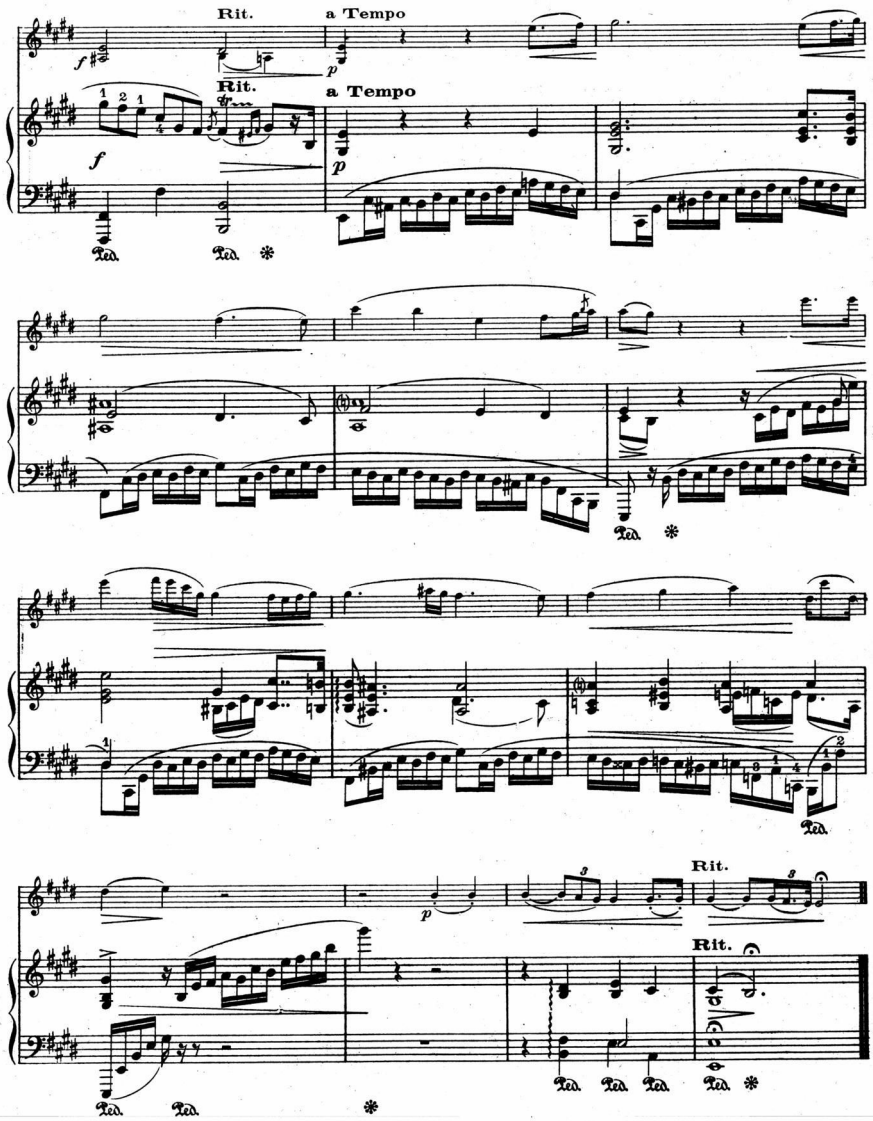

85/748 - 1963

XVIe NOCTURNE

Arrangement
pour Violon et Piano
par C. SAINT-SAËNS

FR. CHOPIN

VIOLON

Lento sostenuto

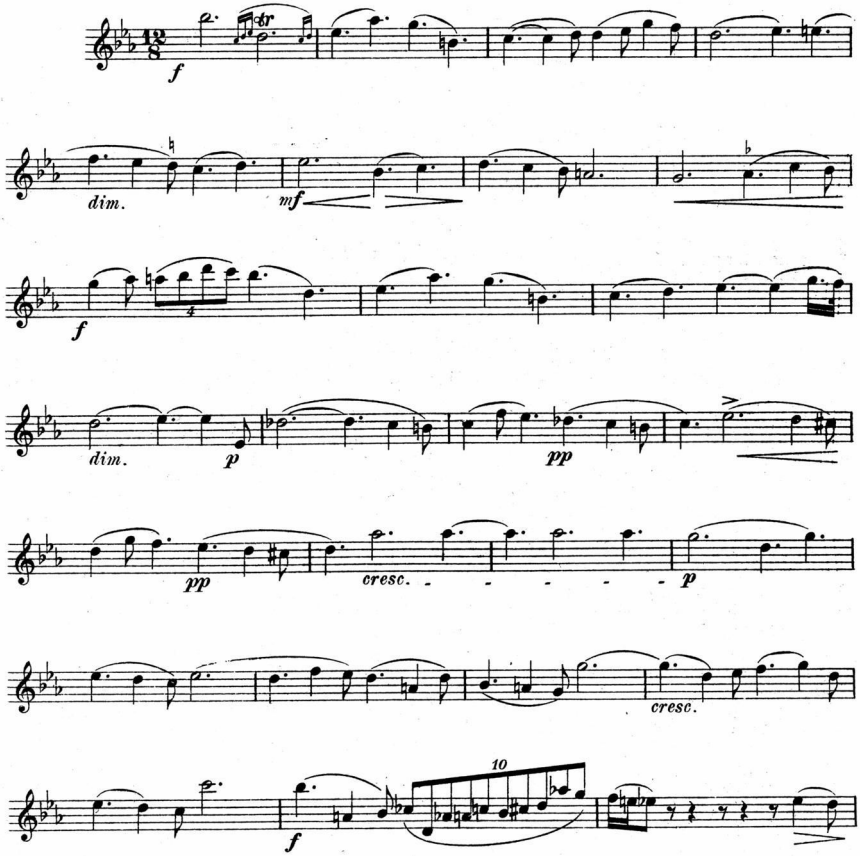

Copyright by Durand & Cie 1916.

D. & F. 9458

Paris, 4, Place de la Madeleine.

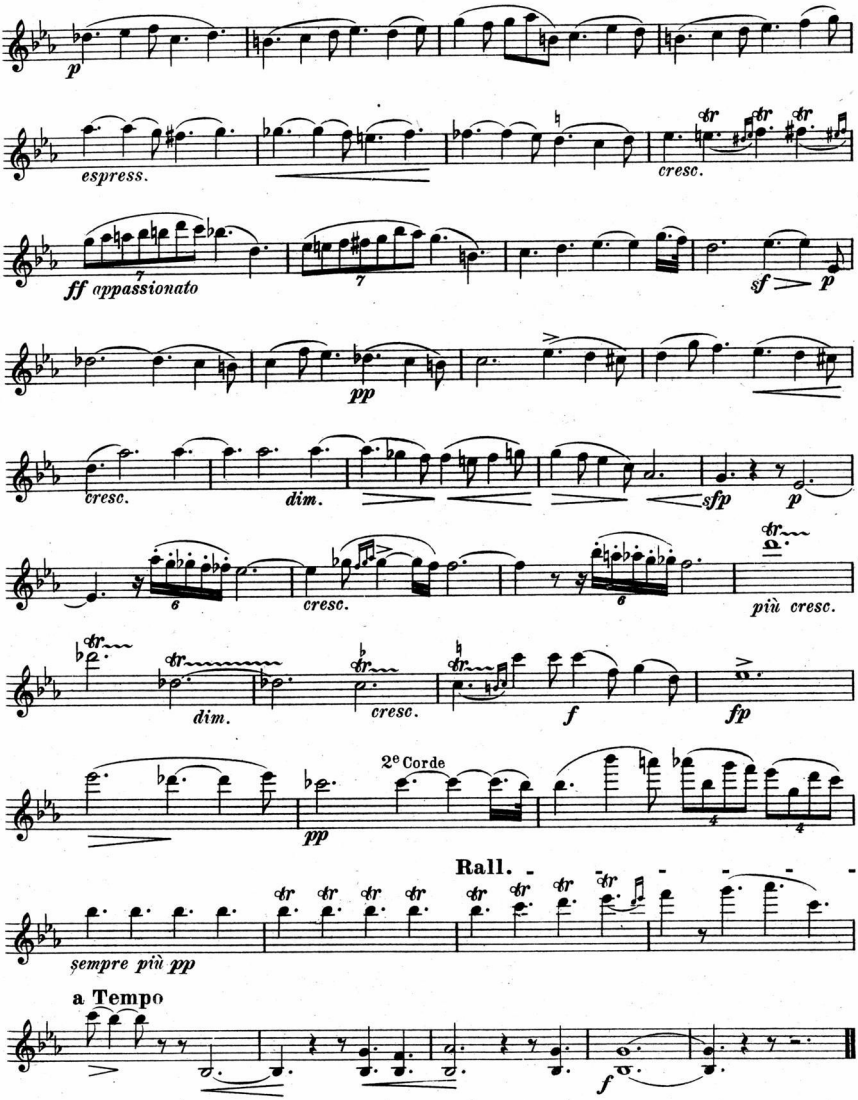
p
espress.
cresc.
ff appassionato
sf
p
pp
cresc.
dim.
sfp
p
cresc.
più cresc.
dim.
cresc.
f
fp
2e Corde
pp
Rall.
sempre più pp
a Tempo
f

XVIIIe NOCTURNE

Arrangement
pour Violon et Piano
par C. SAINT-SAËNS

FR. CHOPIN

VIOLON

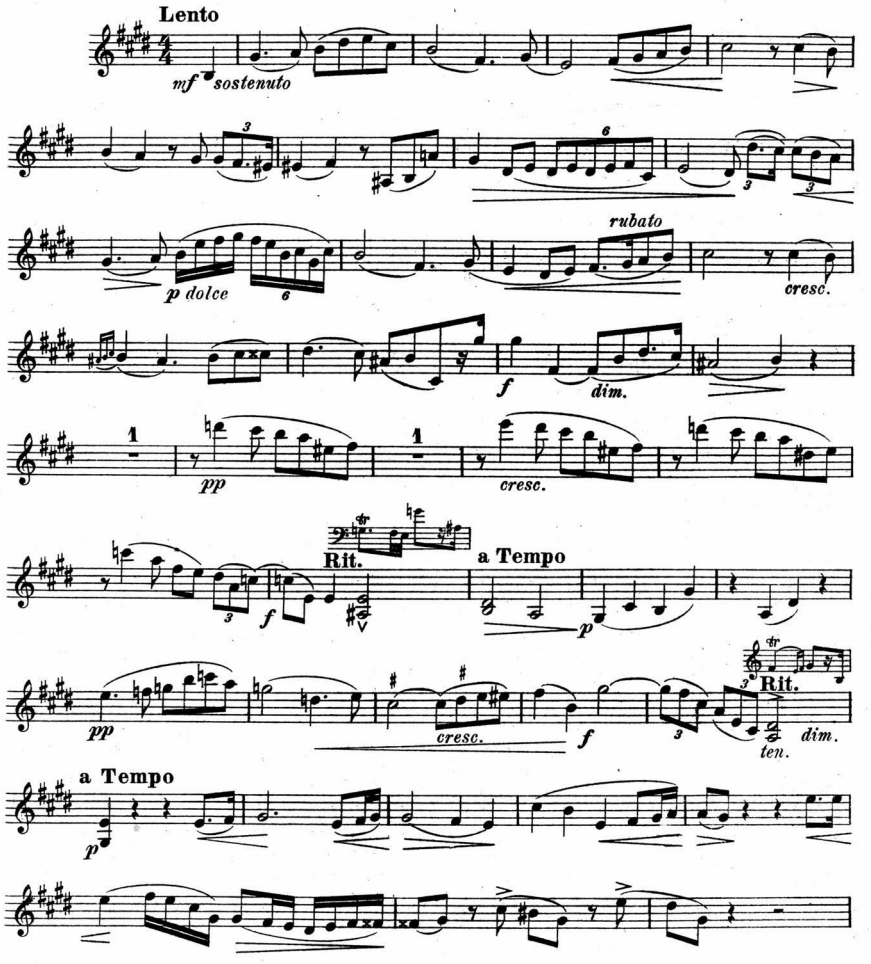

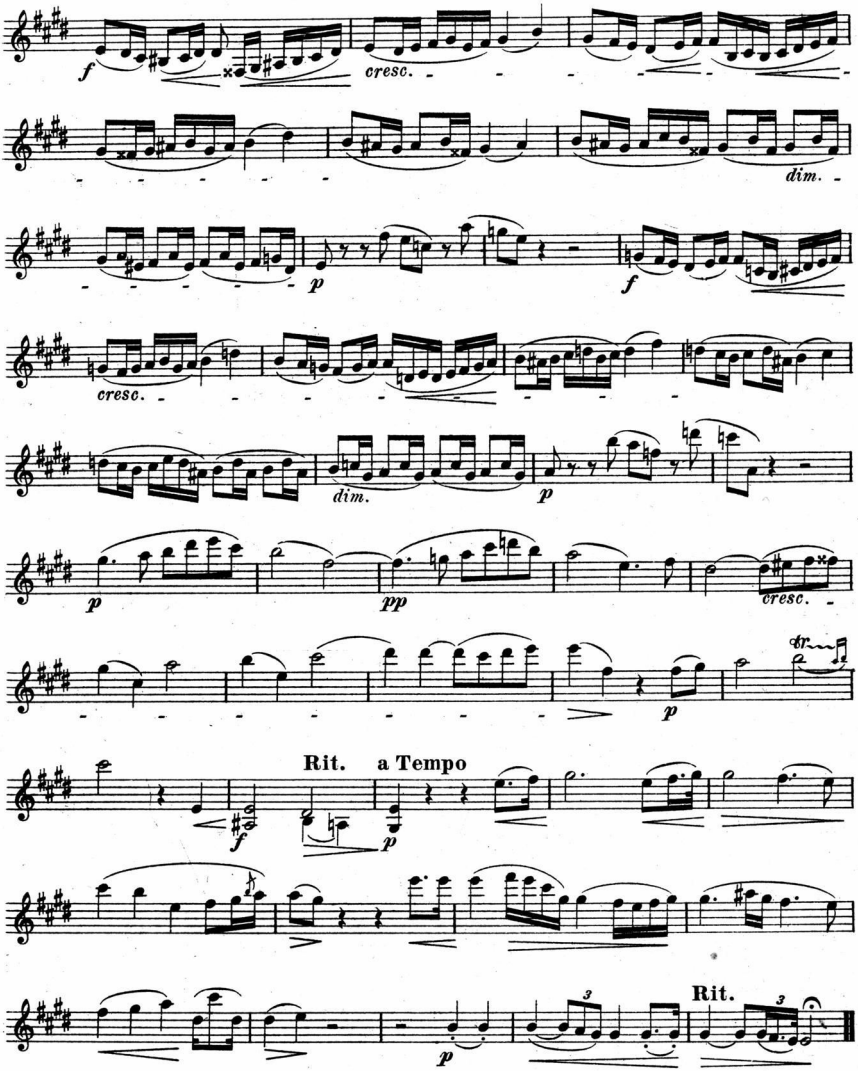
f
cresc.
dim.
p
f
cresc.
dim.
p
p
pp
cresc.
dr
p
Rit.
a Tempo
f
p
Rit.
p