Aufführungsrecht vorbehalten.
Tous droits d'exécution réservés.
All rights reserved.

SÉRÉNADE

TIRÉE DU BALLET
„LES MILLIONS D'ARLEQUIN"

PAR **R. DRIGO.**

Nouvelle édition corrigée de l'Auteur.

Transcrite par **L. AUER.**

Introduction.
Allegretto mosso.

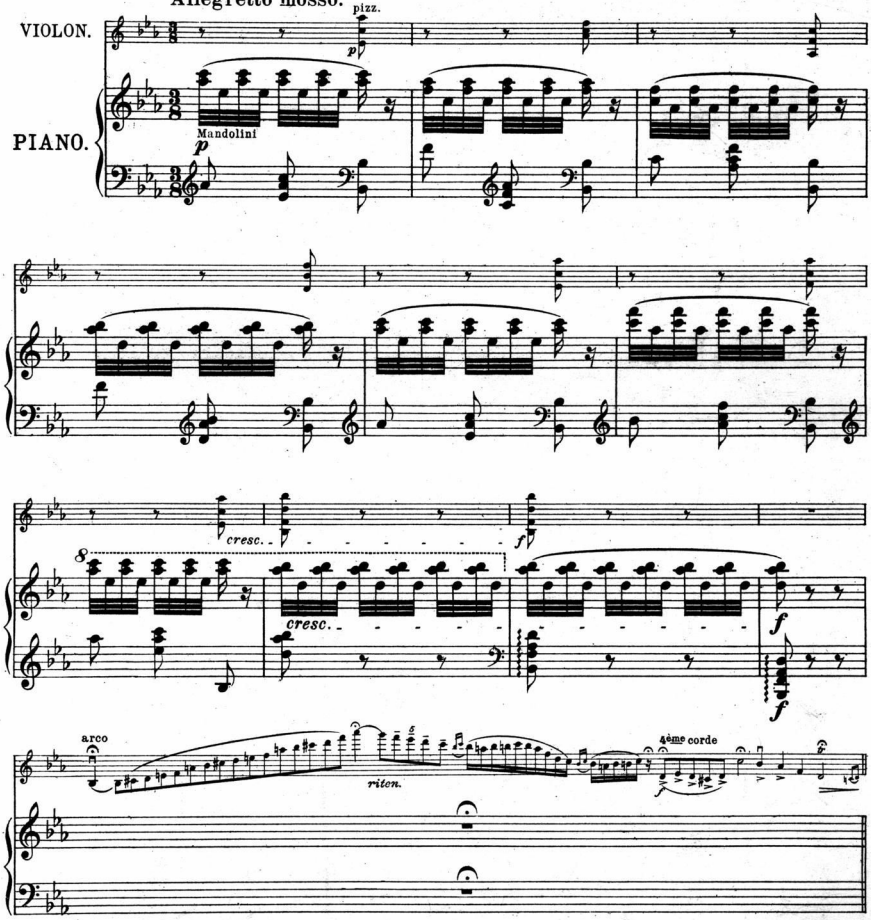

Copyright 1901 by Jul. Heinr. Zimmermann, Leipzig.
Assigned 1909 to Carl Fischer, New-York.
Copyright 1909 by Carl Fischer, New-York.

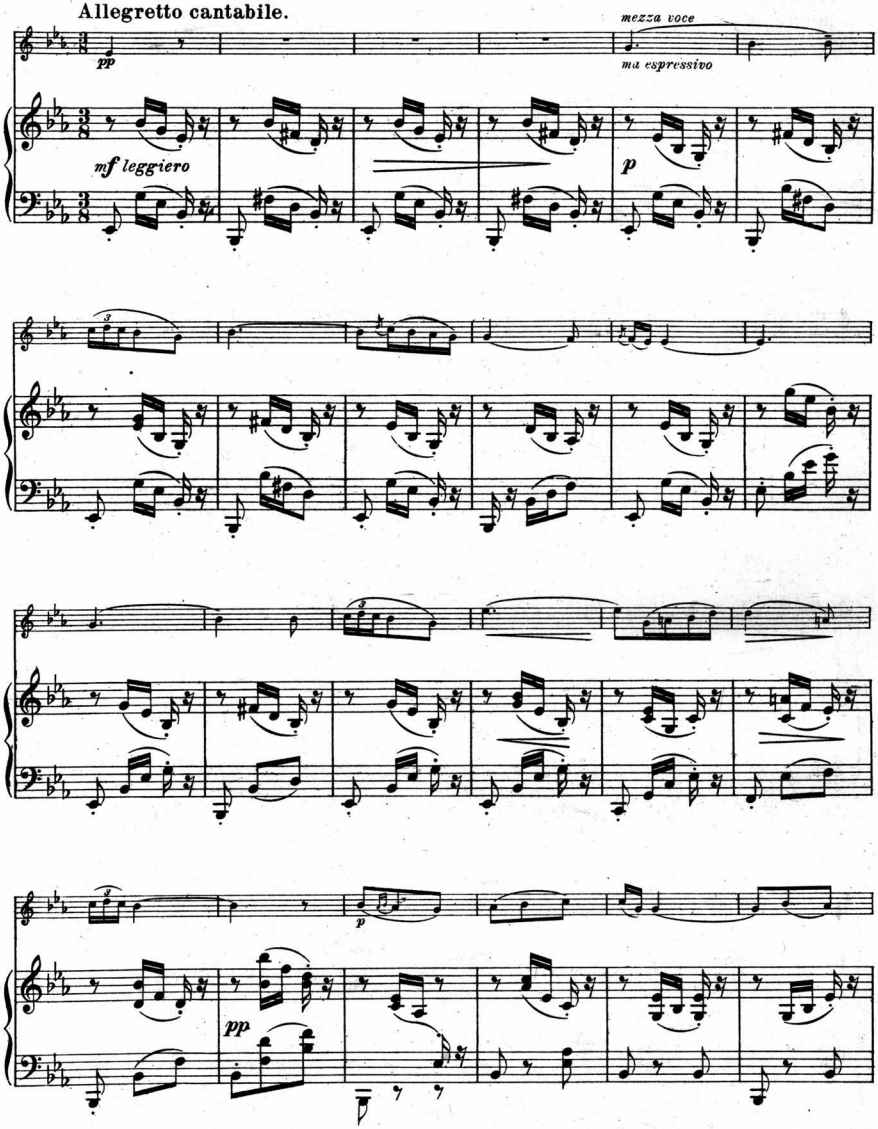
Allegretto cantabile.
pp
mezza voce
ma espressivo
mf leggiero
p
pp

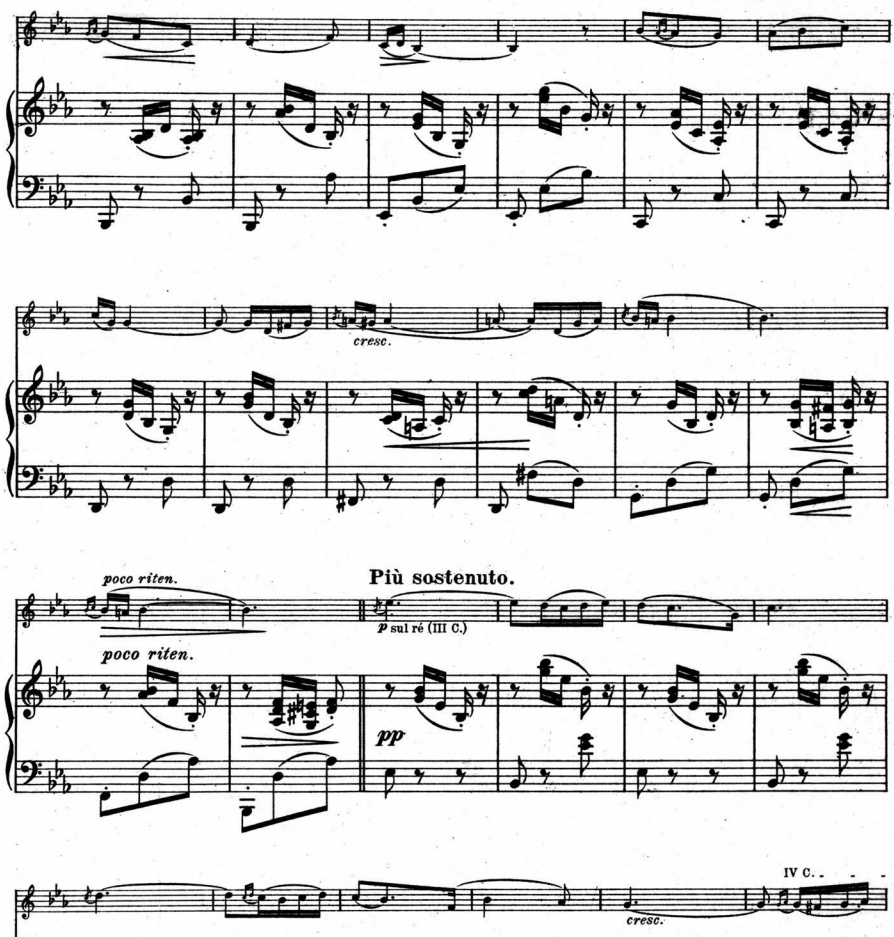
cresc.
poco riten.
Più sostenuto.
p sul ré (III C.)
poco riten.
pp
IV C.
cresc.

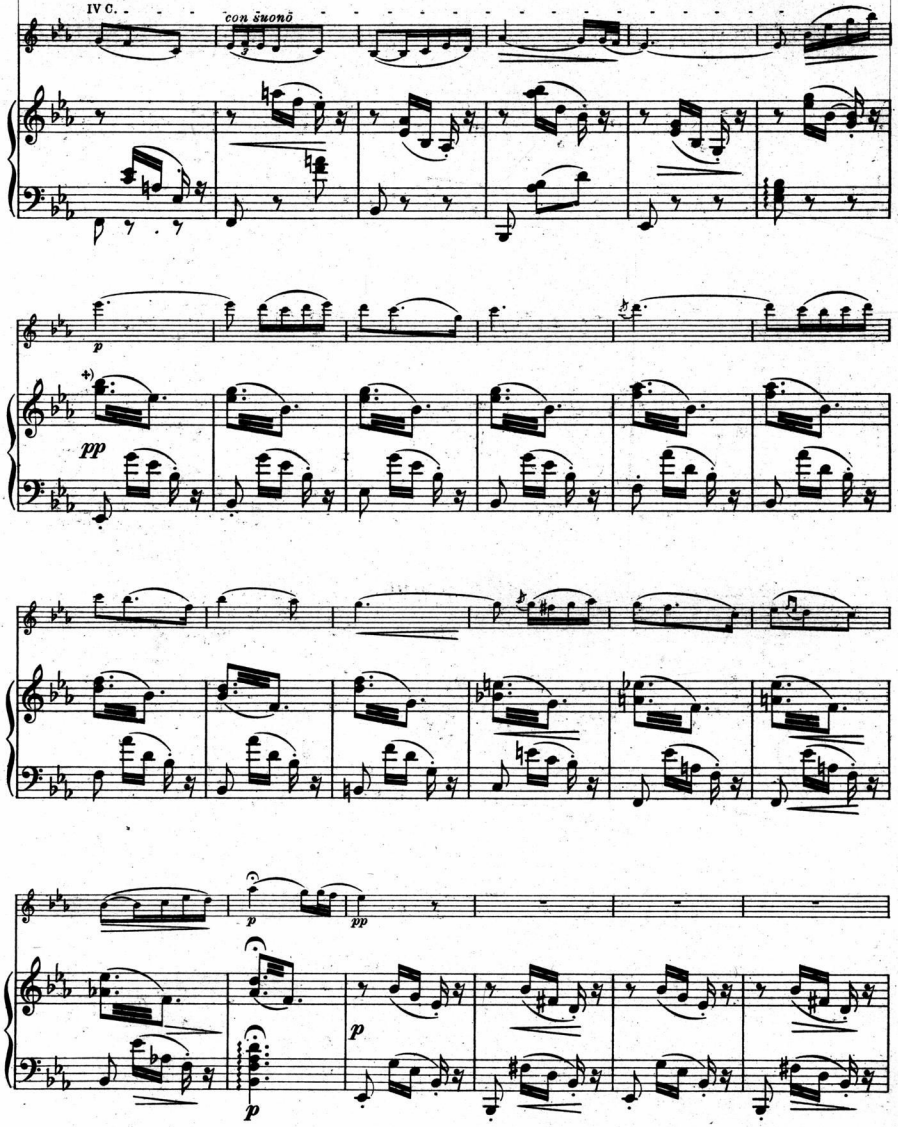

+) imitez la mandoline.

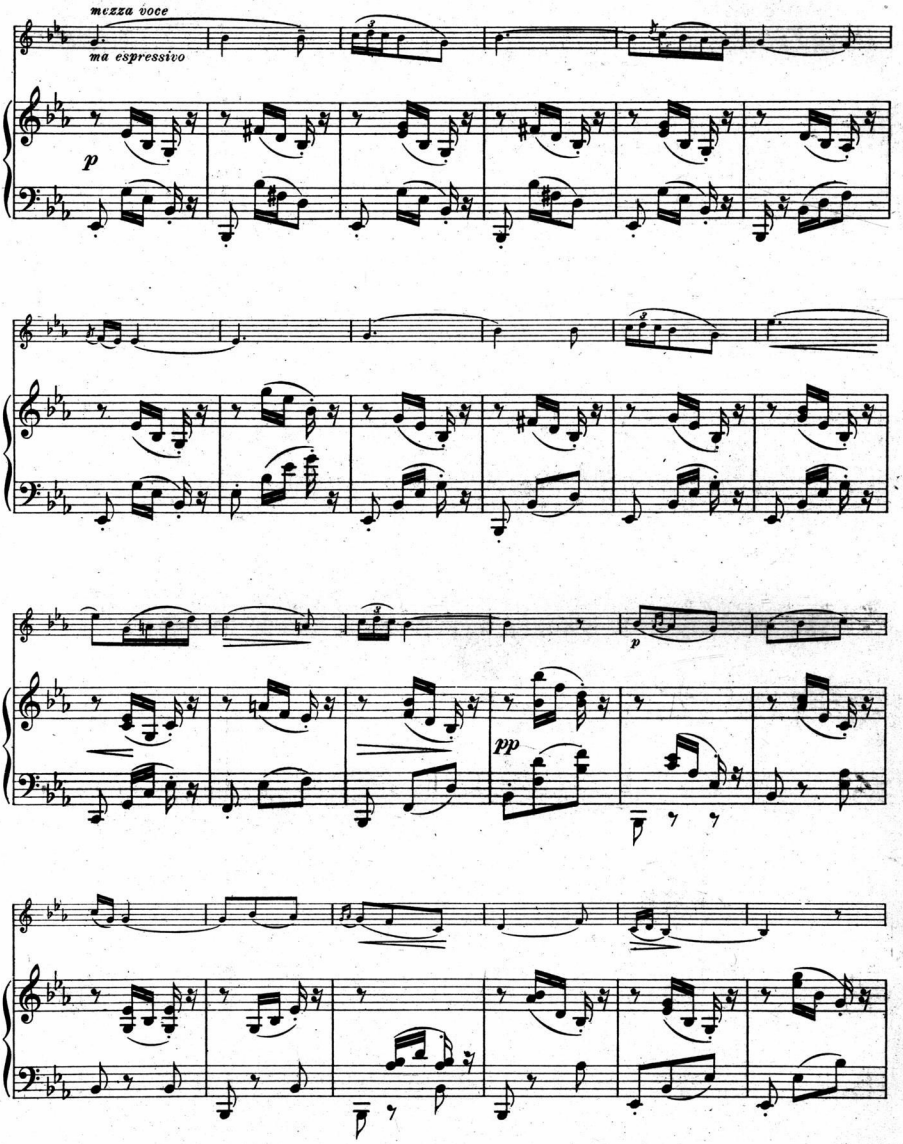
mezza voce
ma espressivo
p
pp

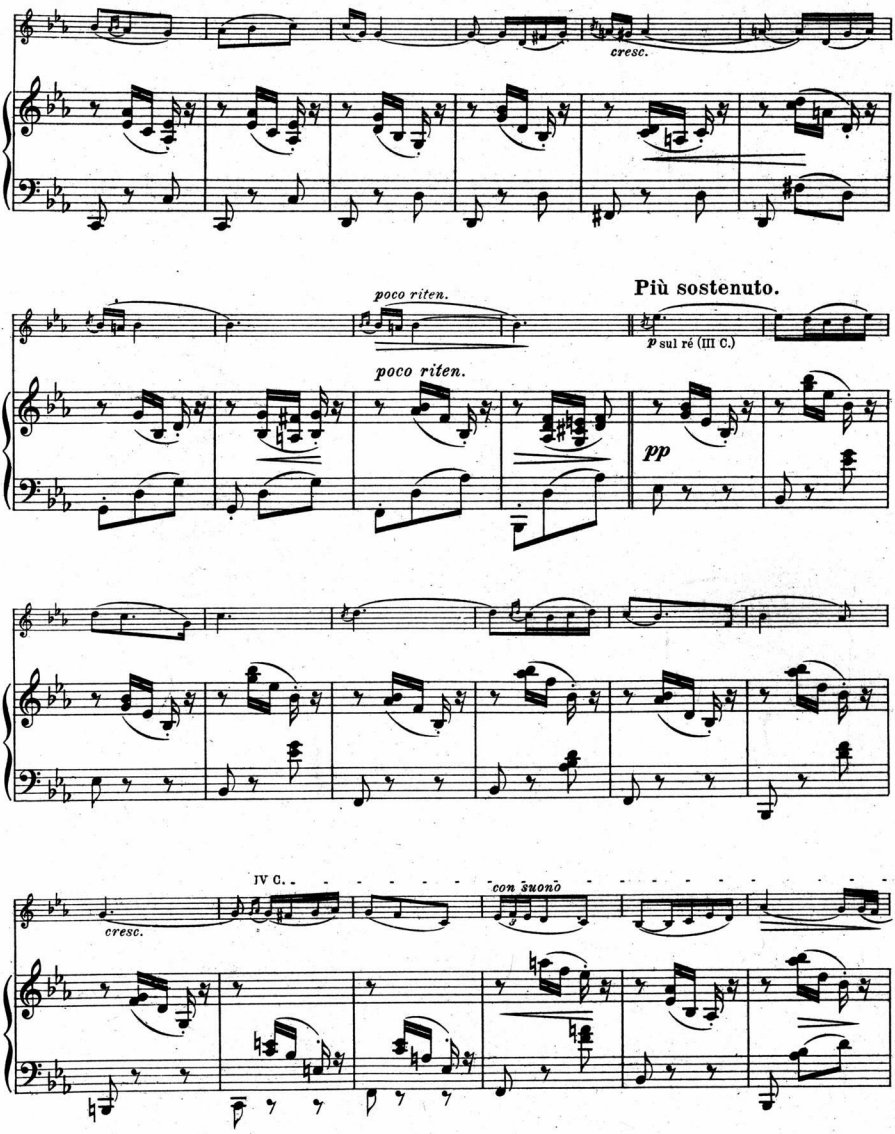
cresc.
poco riten.
Più sostenuto.
p sul ré (III C.)
poco riten.
pp
IV C.
cresc.
con suono

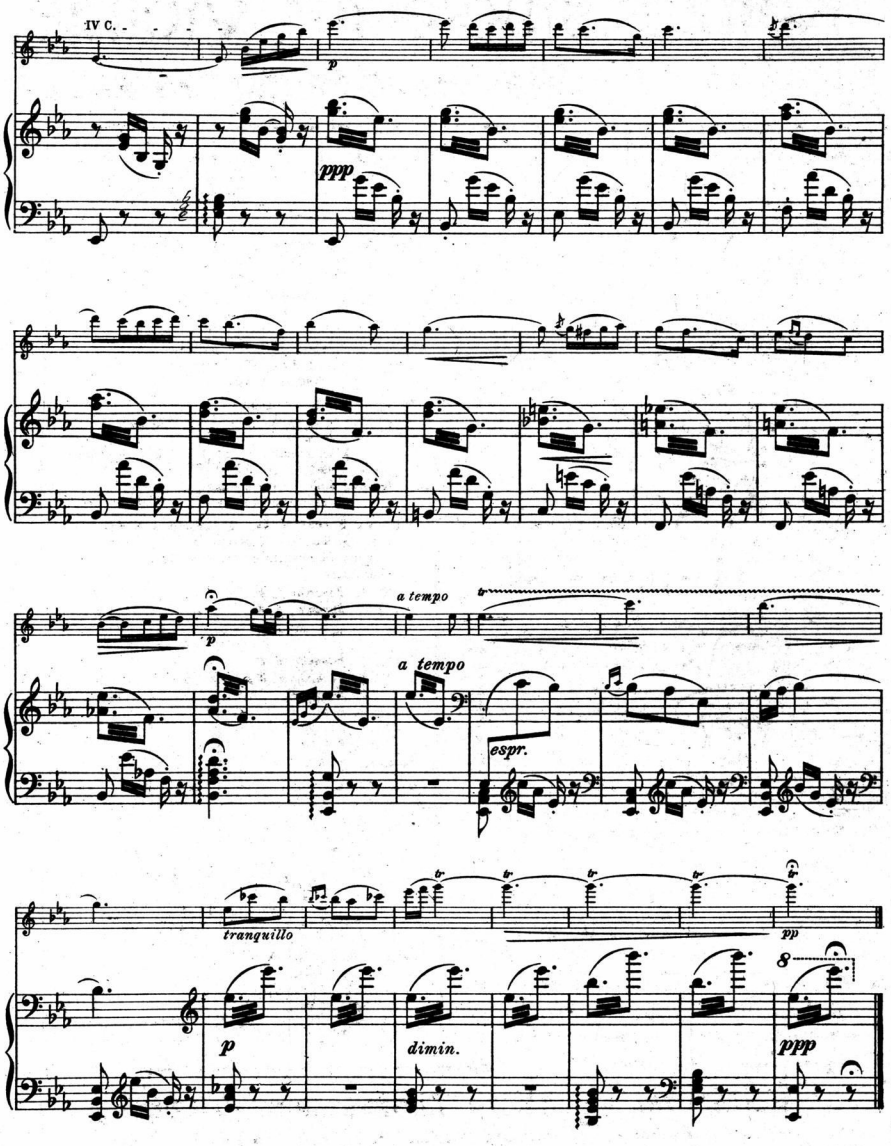

L.3865

Stich und Druck von C. G. Röder, Leipzig.

17/1150-1963

Aufführungsrecht vorbehalten.
Touts droits d'exécution réservés
All rights reserved.

SÉRÉNADE

TIRÉE DU BALLET
„LES MILLIONS D'ARLEQUIN"
PAR R. DRIGO.

Introduction.
Allegretto mosso.

VIOLON.

Transcrite par L. AUER.

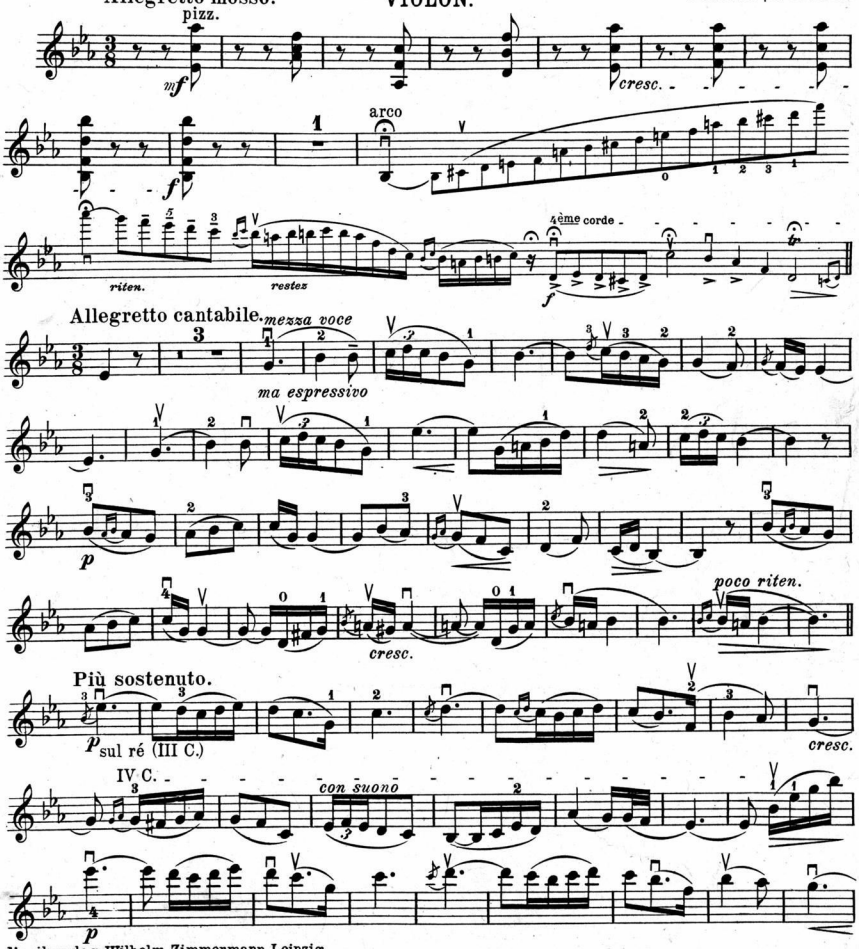

Musikverlag Wilhelm Zimmermann, Leipzig
Copyright 1901 by Jul. Heinr. Zimmermann, Leipzig.
Assigned 1909 to Carl Fischer, New-York.
Copyright 1909 by Carl Fischer New-York.

Z. 3835

Debreceni Egyetem
Egyetemi és Nemzeti Könyvtár

ZALA
kotta, lemez, könyv
Teréz-körút 2. Lipót-körút 21

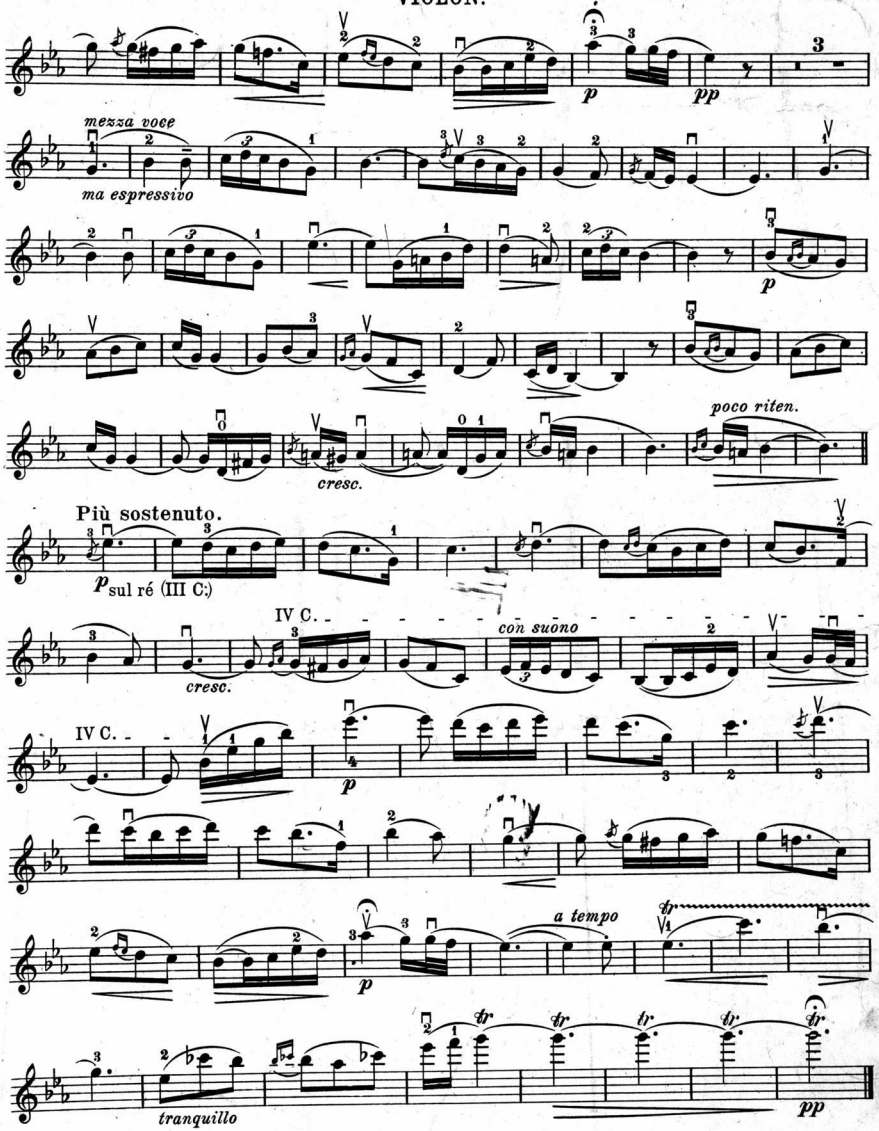
mezza voce
ma espressivo
p
pp
cresc.
poco riten.
Più sostenuto.
p sul ré (III C.)
IV C.
cresc.
con suono
IV C.
p
a tempo
tranquillo
pp