Z 88287
B

SZÉP ILONKA

Mosonyi M.

Ilonka.

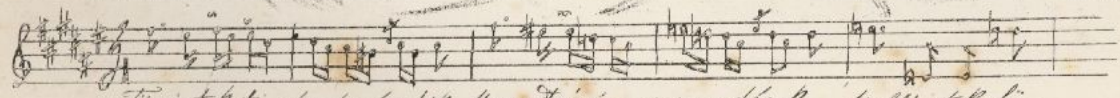
Tünjetek ti vándor fecskék hervadtoirág- szenvedések hullj atok fö-

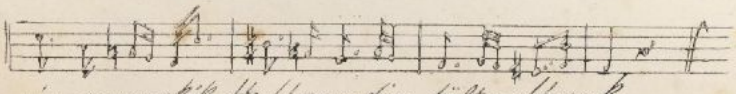
vény szomecskék hadd maradjon hült a fészek.

Mosonyi Mihály.

Rózsavölgyi és Társa sajátja Pesten

Z 88287
B

ÁBRÁNYI KORNÉL
barátomnak.

EGYETEMI KÖNYVTÁR DEBRECEN

SZÉP ILONKA

eredeti regényes magyar dalmü

4. felvonásban

szövegét irta Vörösmarty M. regéje után Fekete Mihály

ZENÉJÉT

szerzé

és Zongorára alkalmazta

MOSONYI MIHÁLY

721 sz.

Ára ft.

Rózsavölgyi és társá
sajátja
PESTEN
Ny. J. Wüster Pesten

SZÉP JLONKA.

Mosonyi M.

Lassan.

BEVEZETÉS.

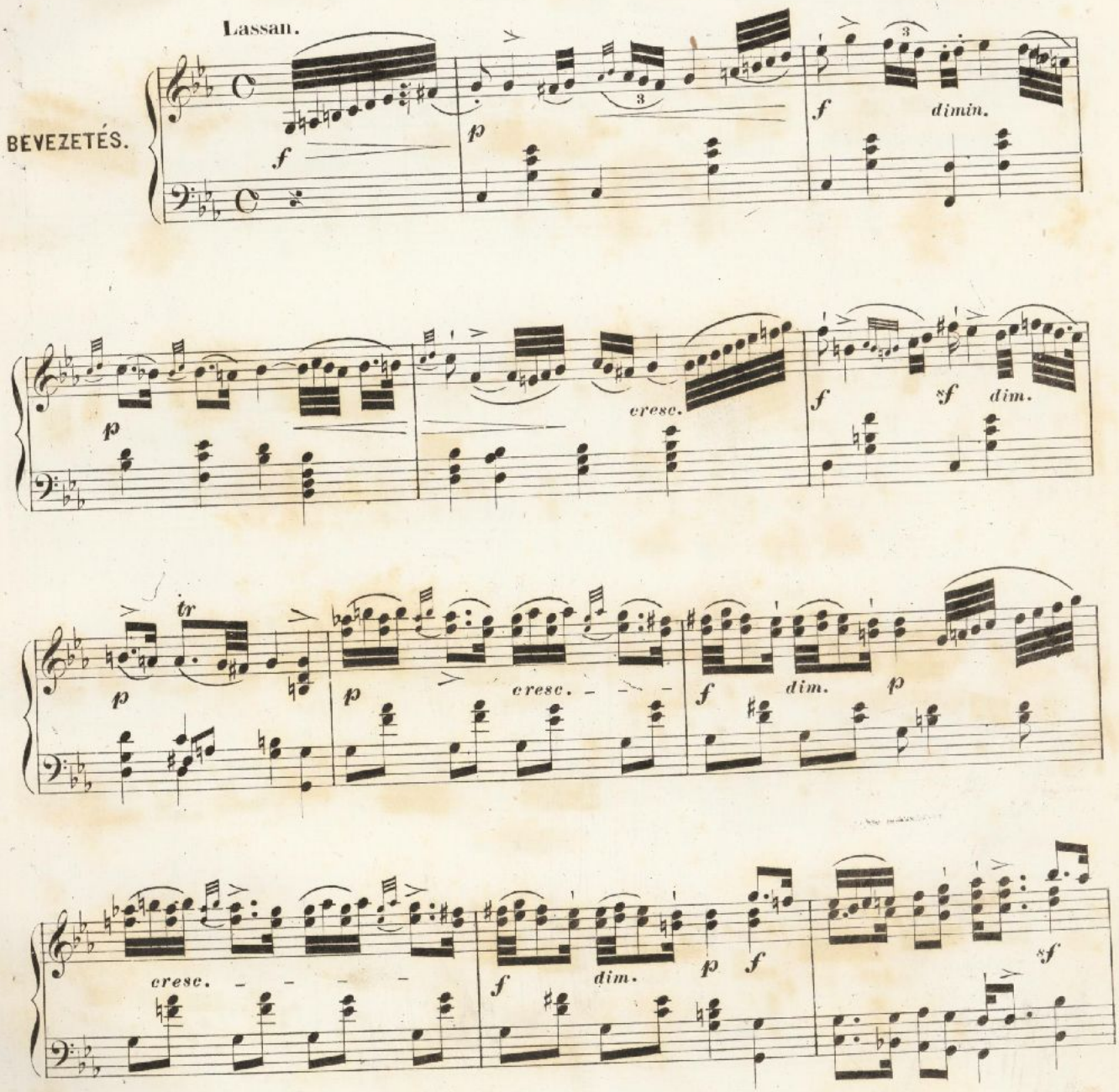

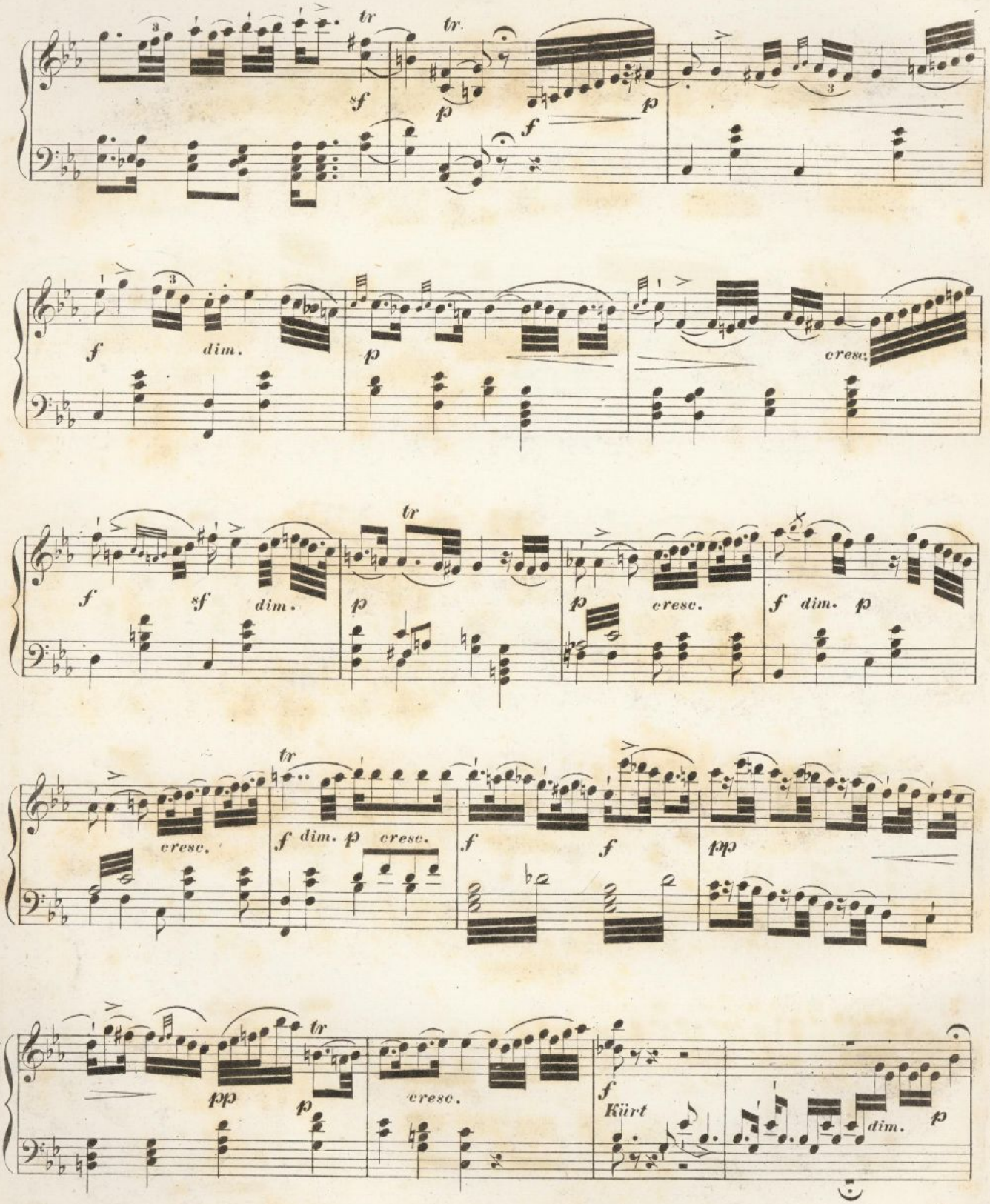
tr
tr
sf
p
f
p
f
dim.
p
cresc.
f
sf
dim.
tr
p
p
cresc.
f dim. p
cresc.
tr
f dim. p cresc.
f
f
pp
pp
p
tr
cresc.
f
Kürt
dim.
p

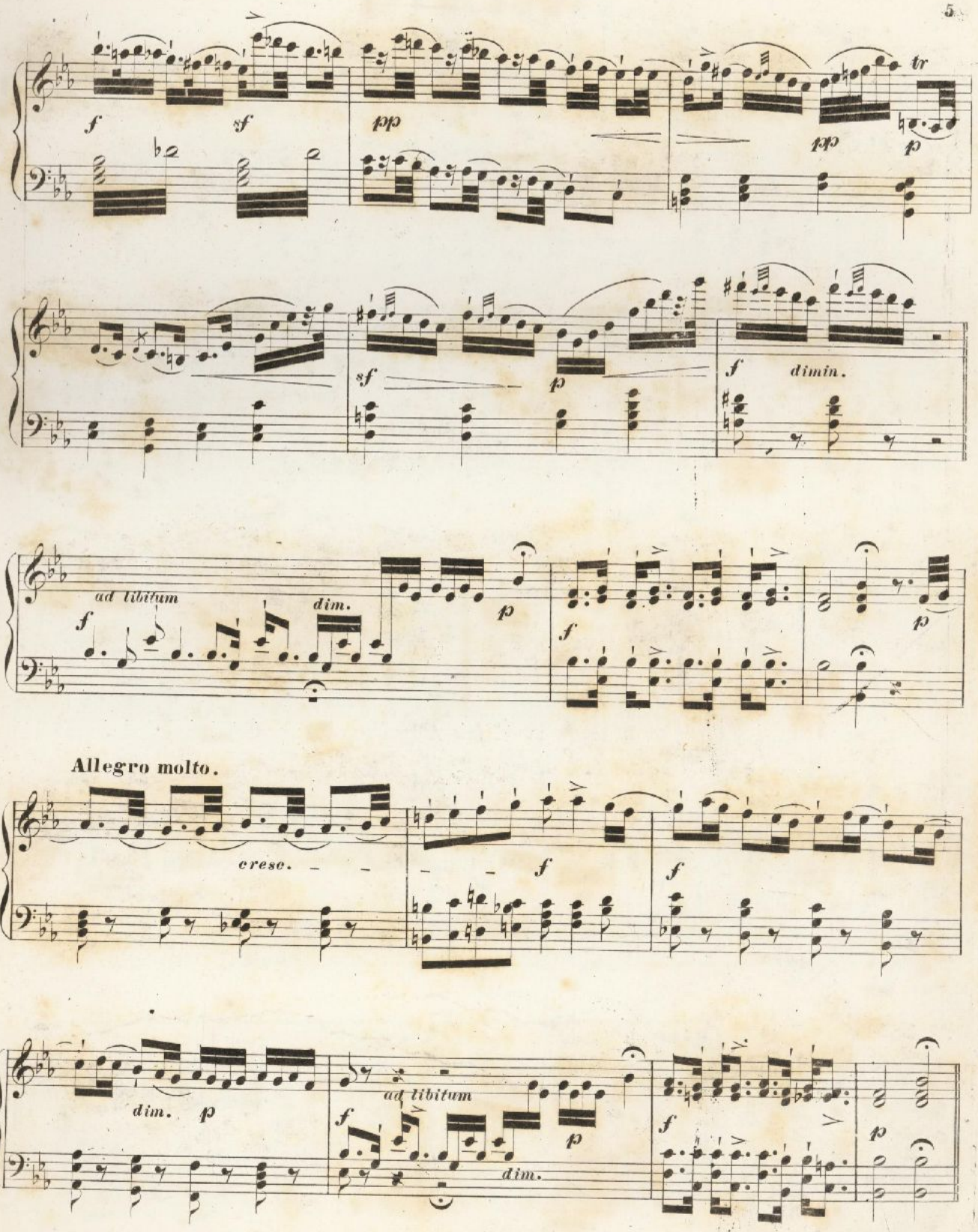
f
sf
pp
tr
p
sf
p
f
dimin.
ad libitum
f
dim.
p
f
p
Allegro molto.
cresc.
f
f
dim.
p
ad libitum
f
p
dim.
f
p

Lento. *Hymnusz.* (Áld meg isten a magyart.)

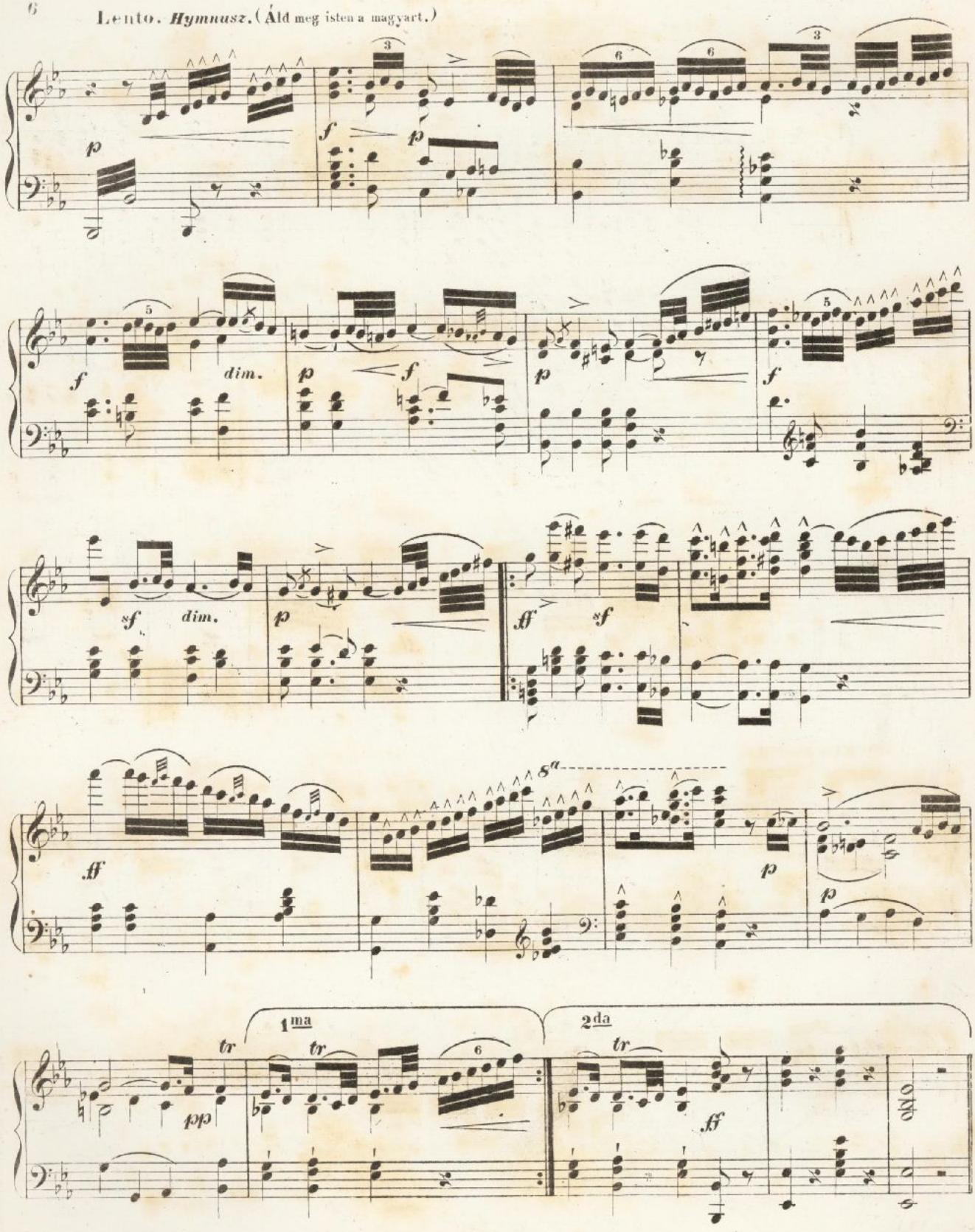

1ső FELVONÁS.

1ső szám.

Kar. (Vértesi erdők belsejében.)

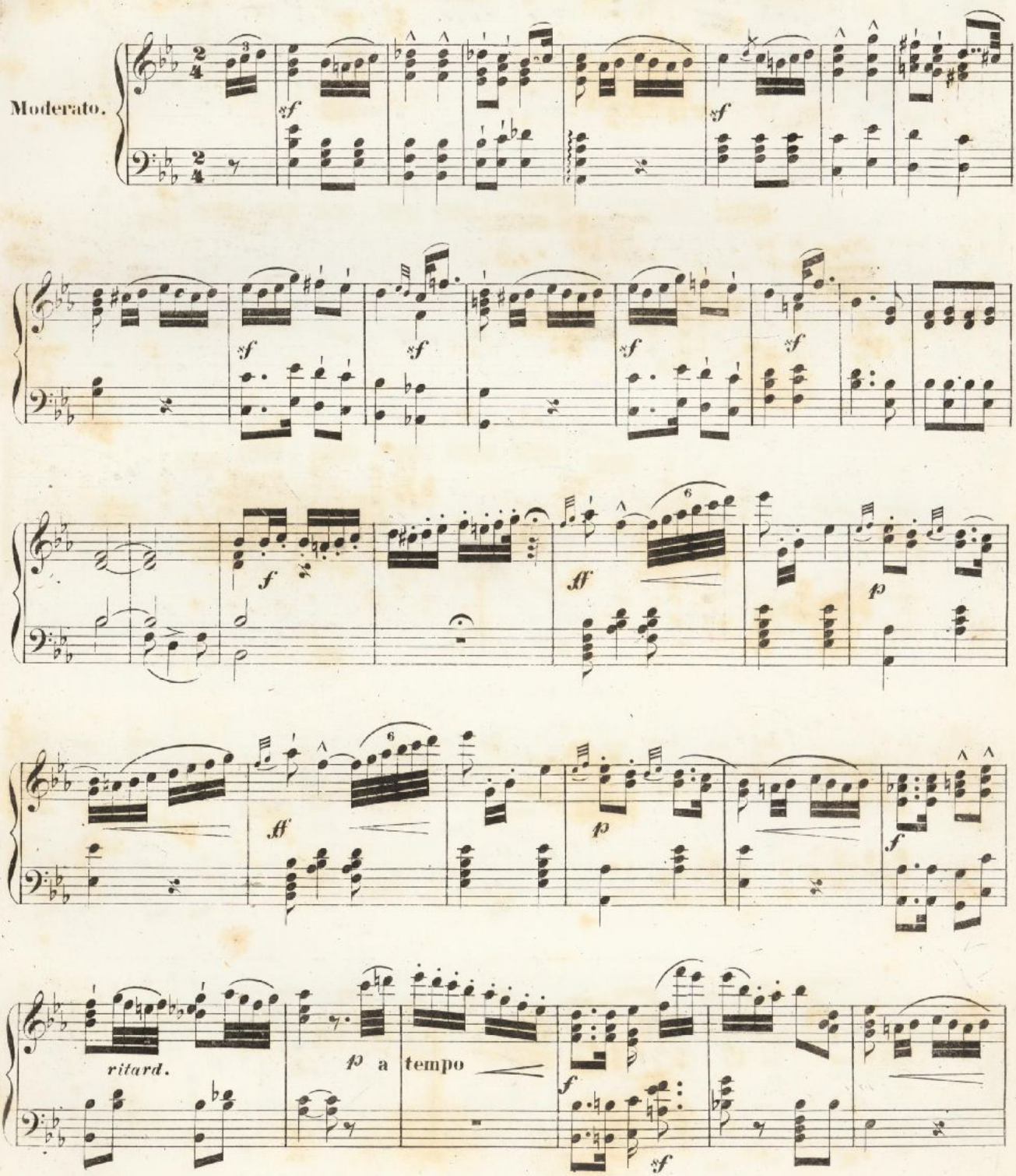

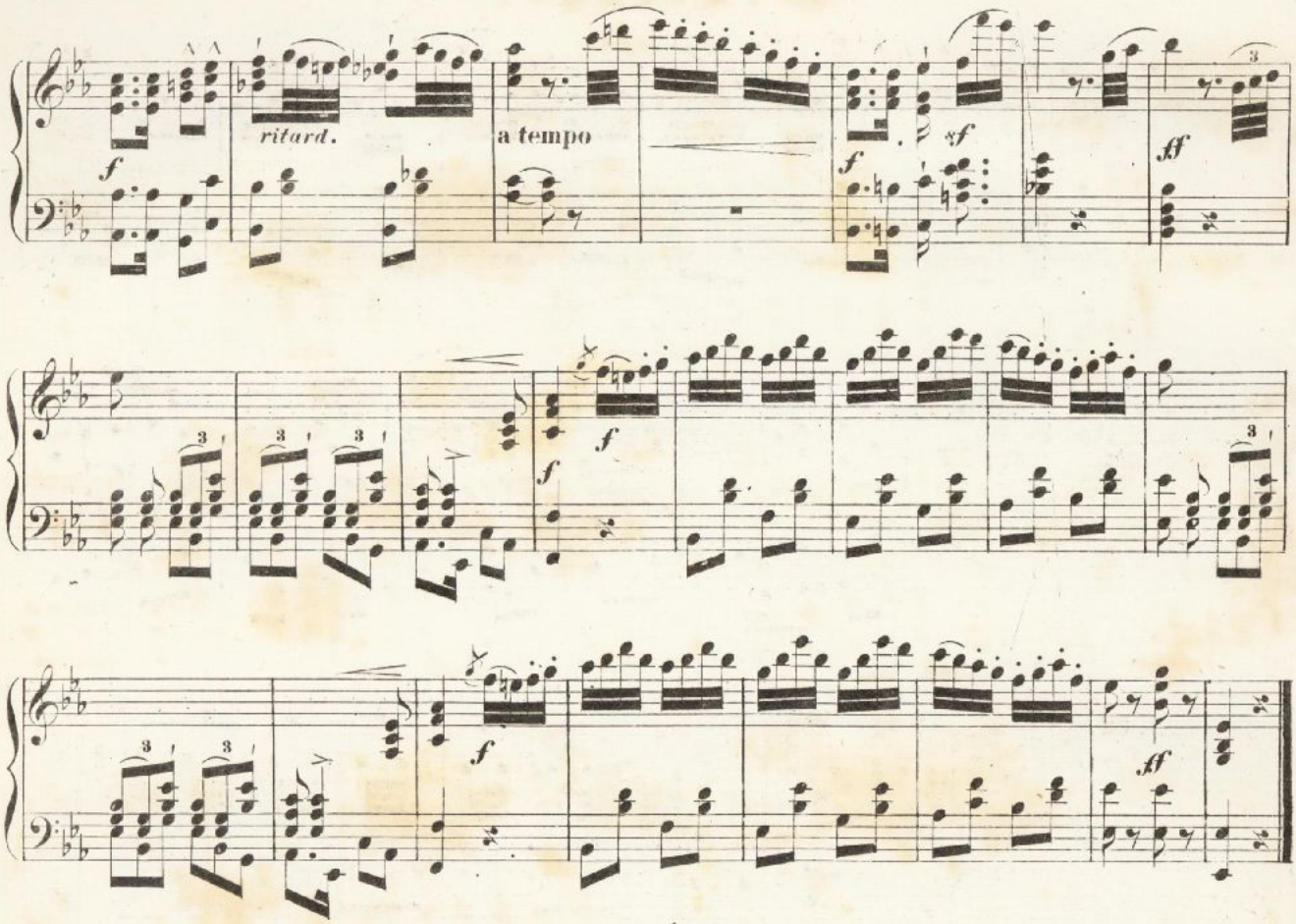

2dik szám.

Andor. (A bakonynak erdejében.)

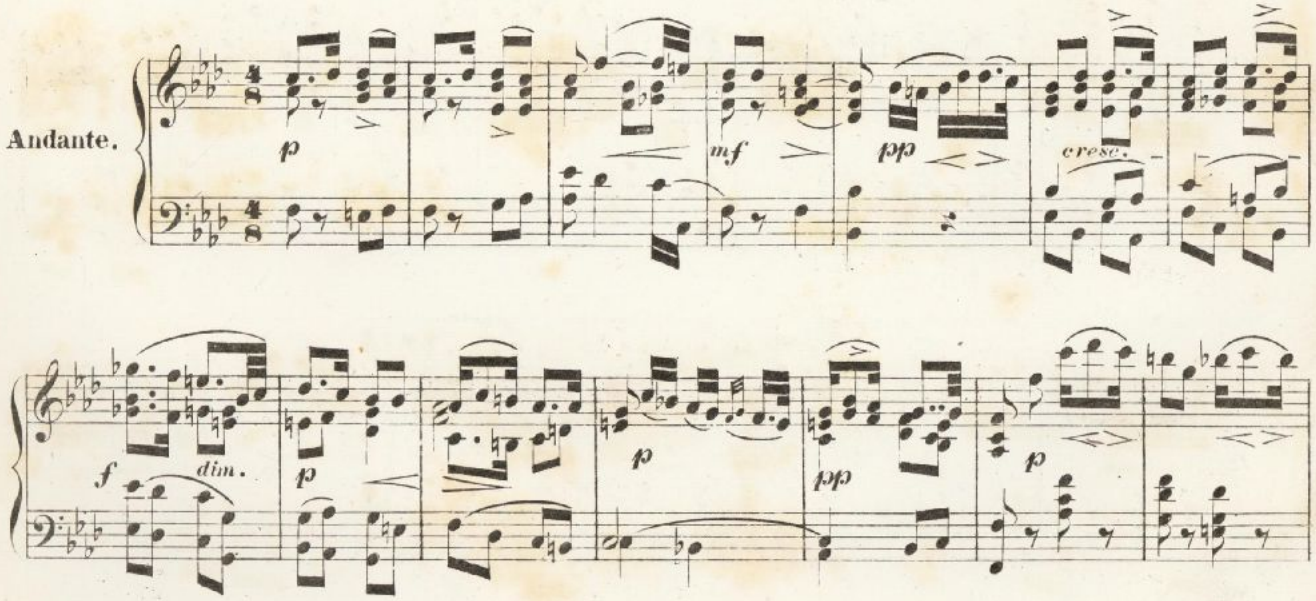

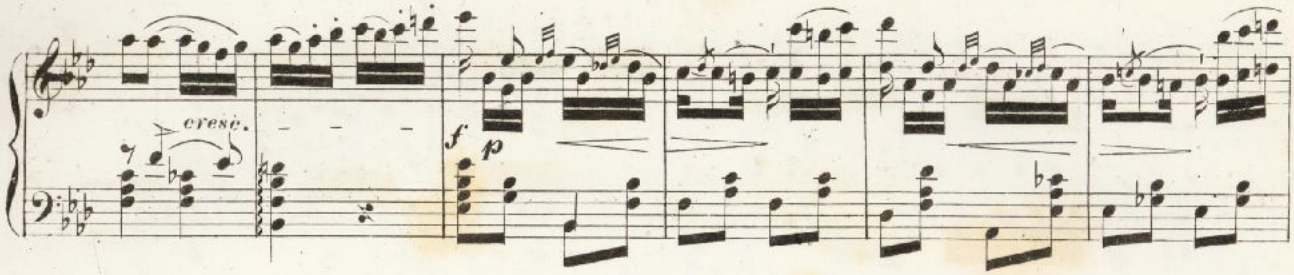

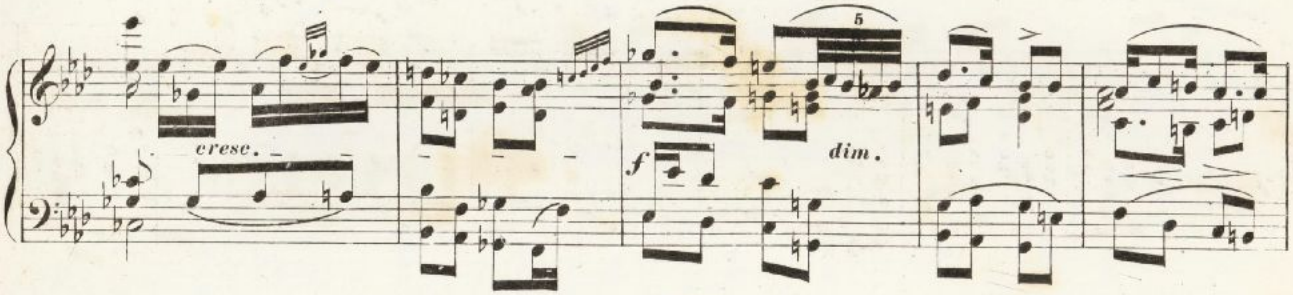

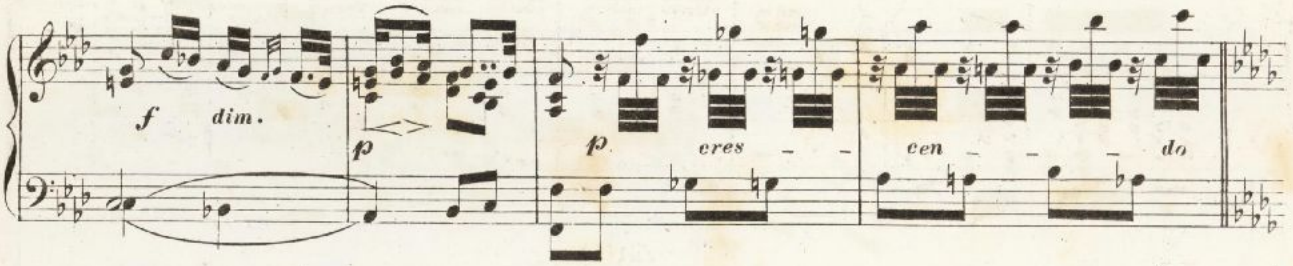

Allegro. *Turi.* (Várj, esak várj.)

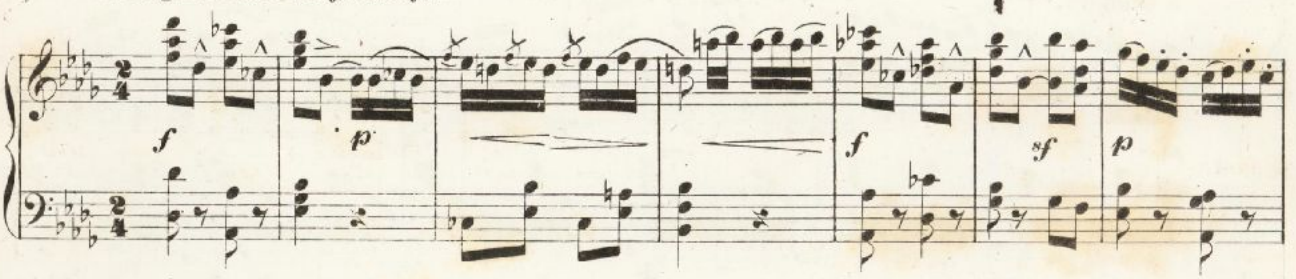

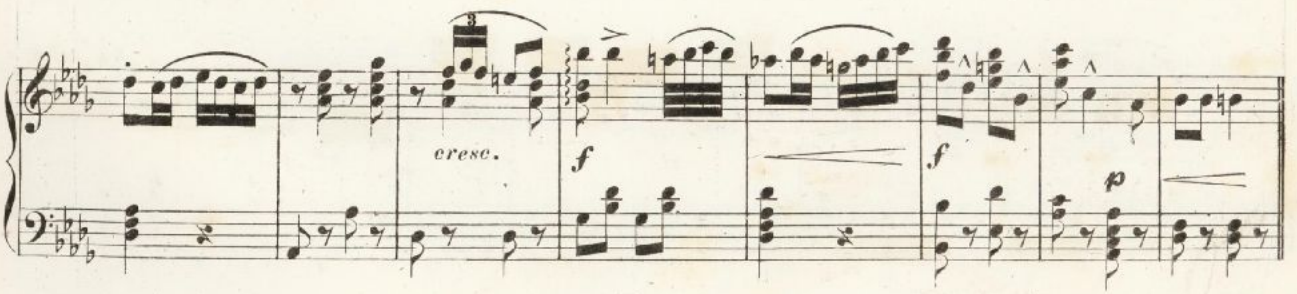

Meno Allegro.

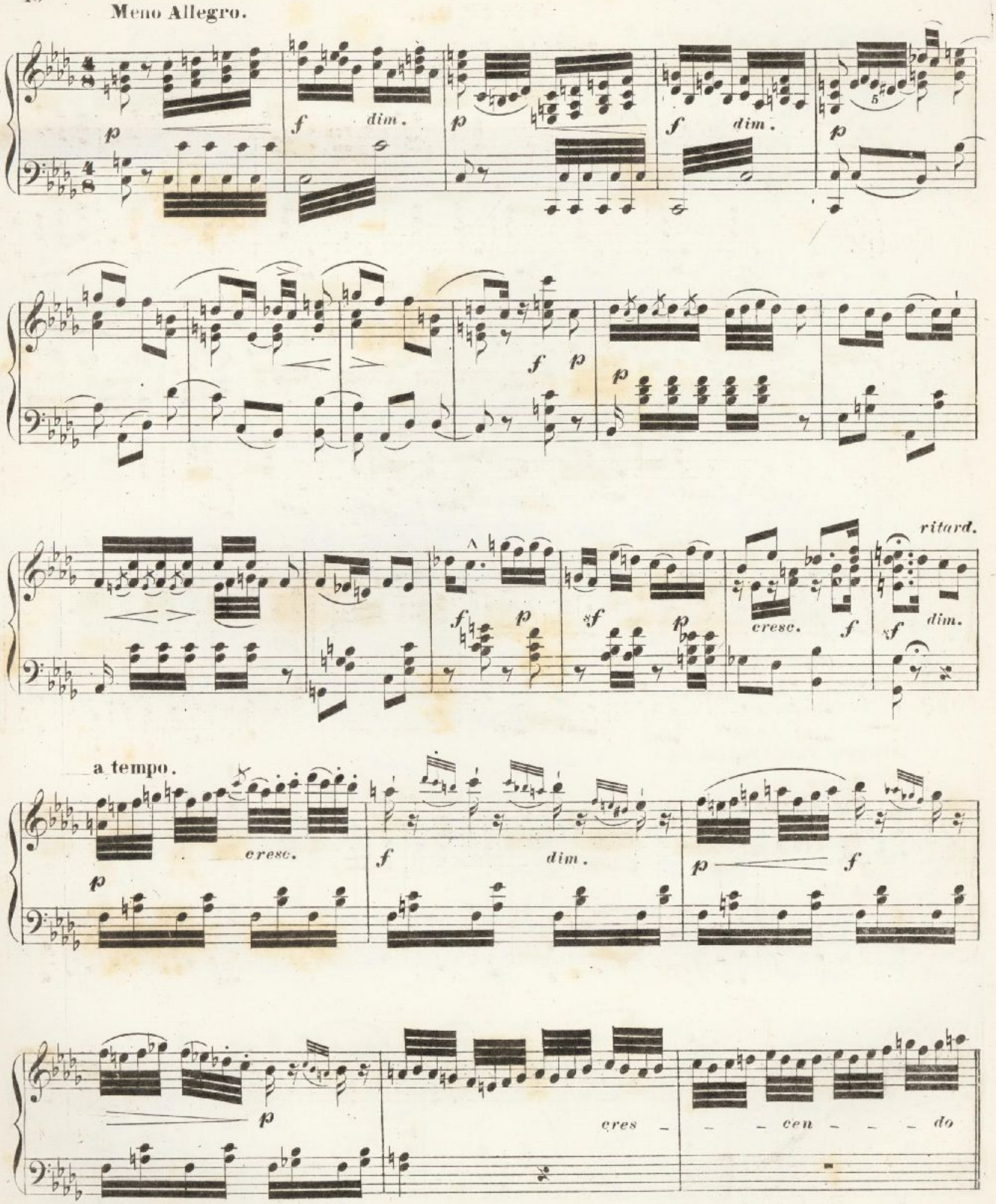

3 dik szám.

Turi. (Ju egy életkérdés forog.)

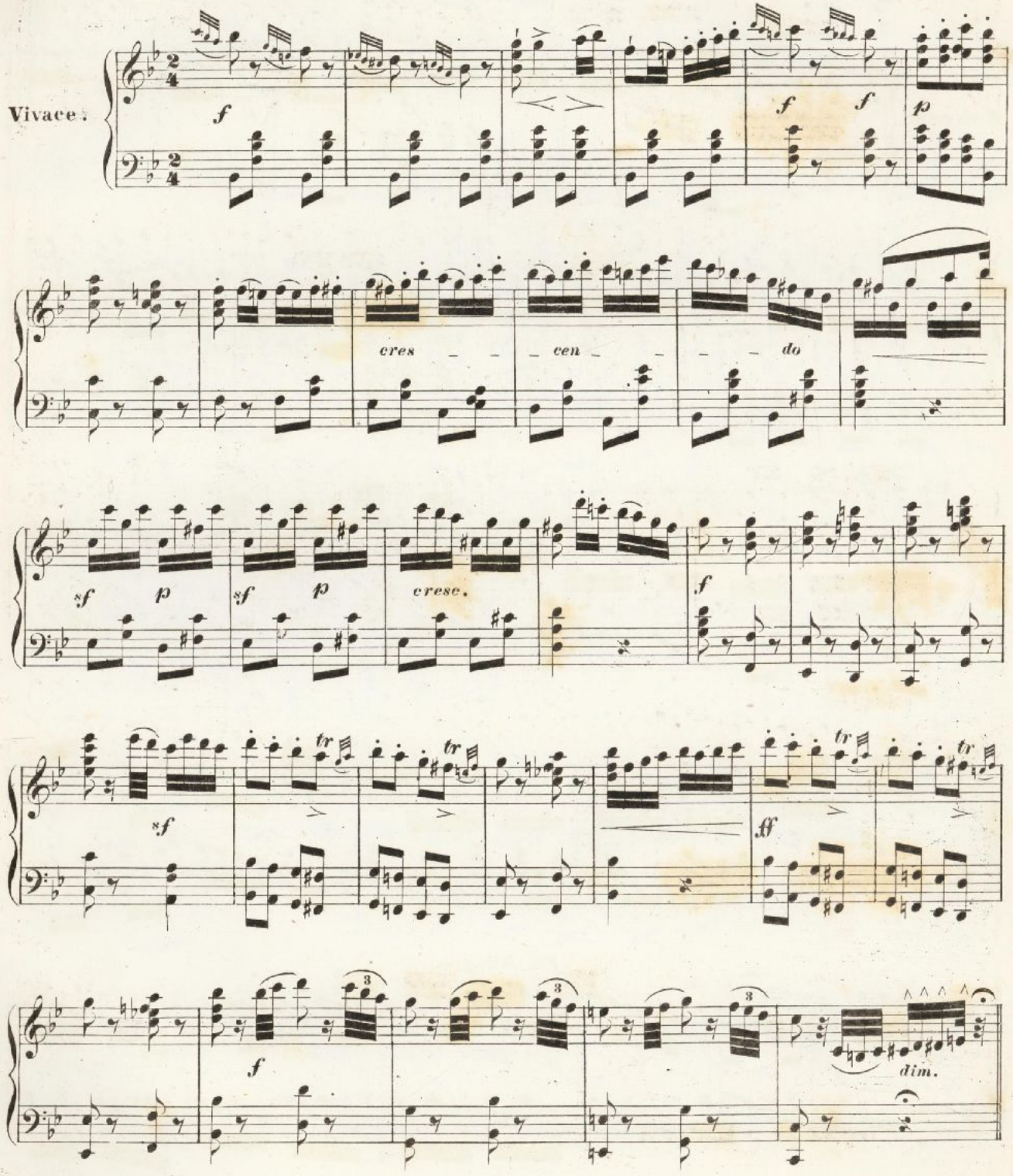

4dik szám.

Túri. (Szomszédunk kedves leánya.)

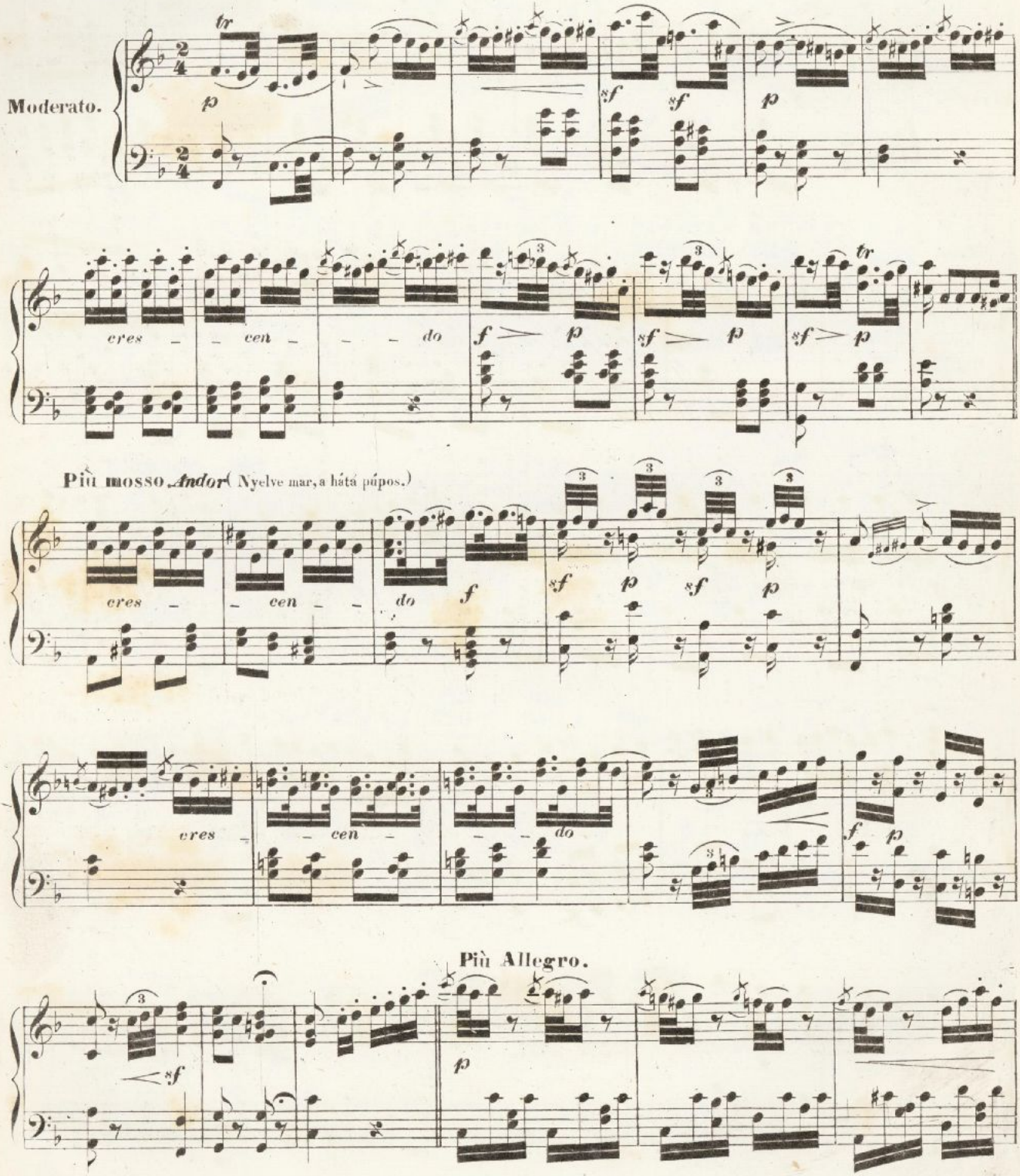

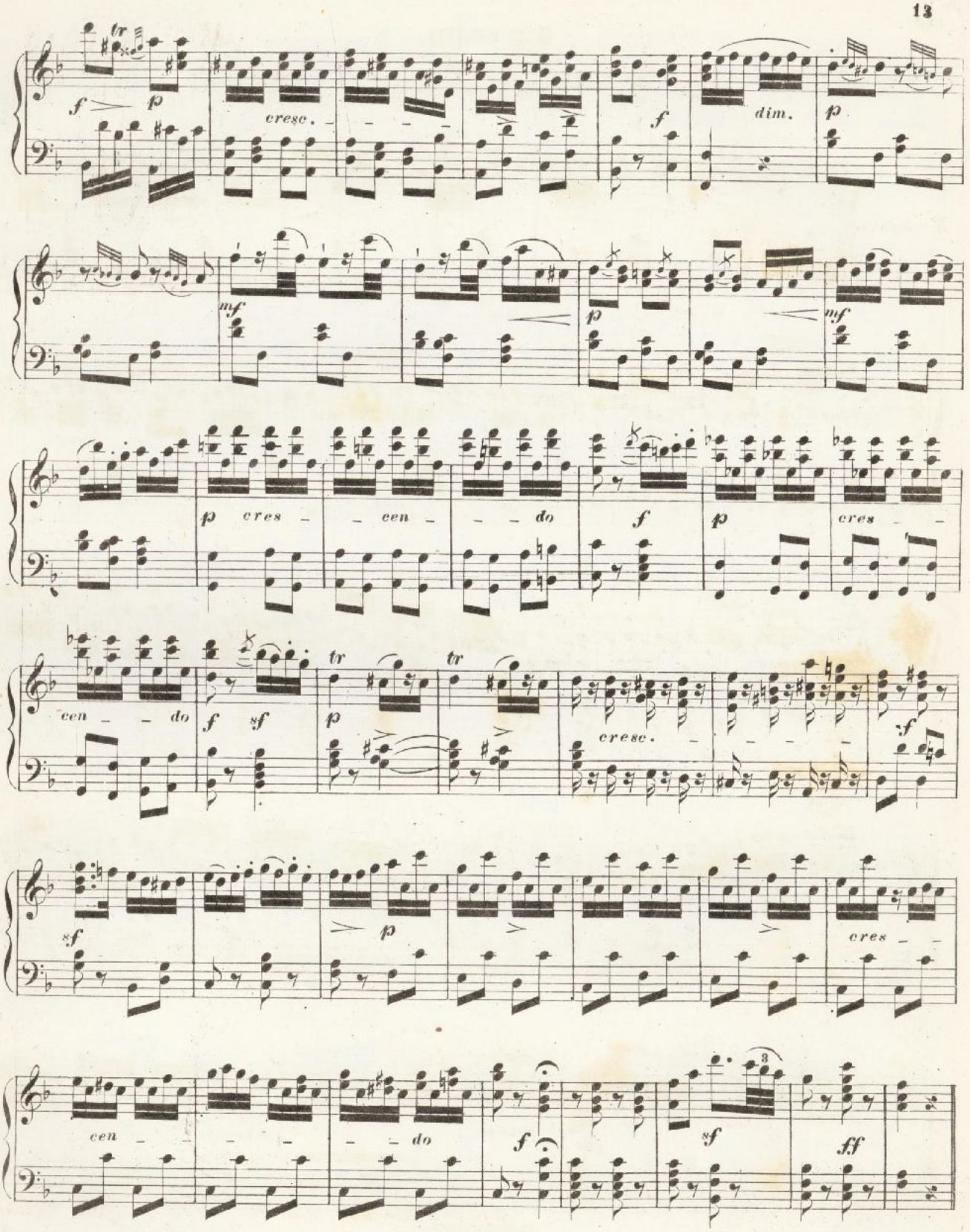
tr
f
p
cresc.
f
dim.
p
mf
p
mf
p cres - cen - do
f
p
cres
cen - do
f sf
tr
p
tr
cresc.
f
sf
p
cres
cen
do
f
sf
ff

5 dik szám.

Mátyás, Jlonka.

Mátyás. (Erdők bájvirága.)

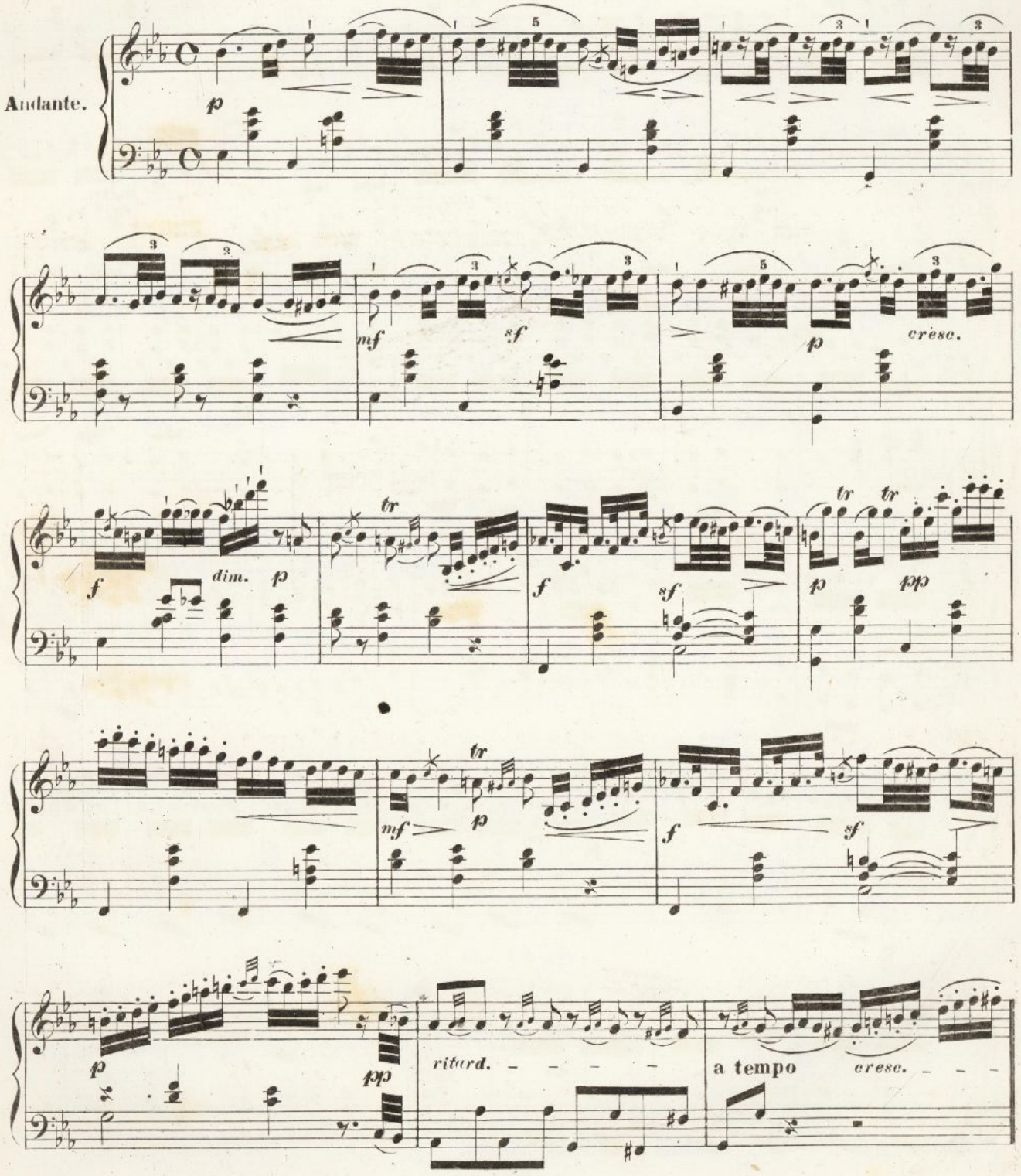

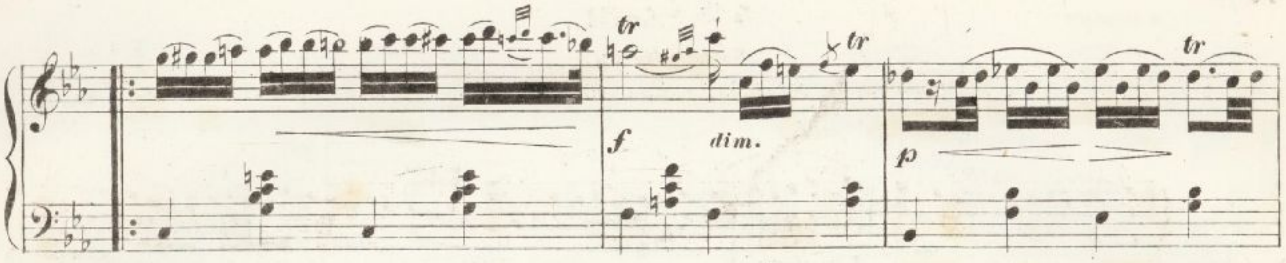

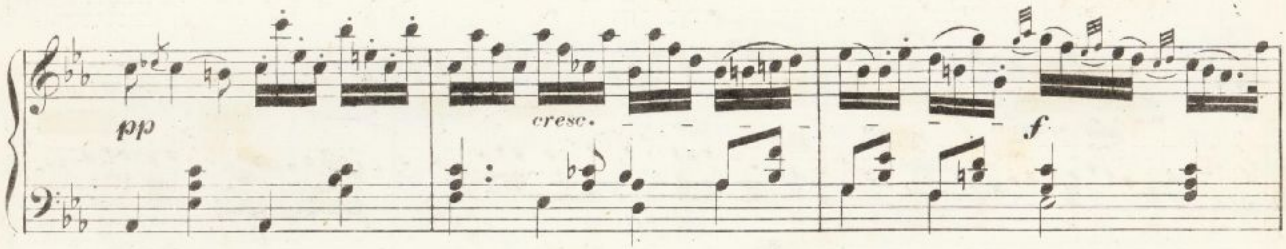

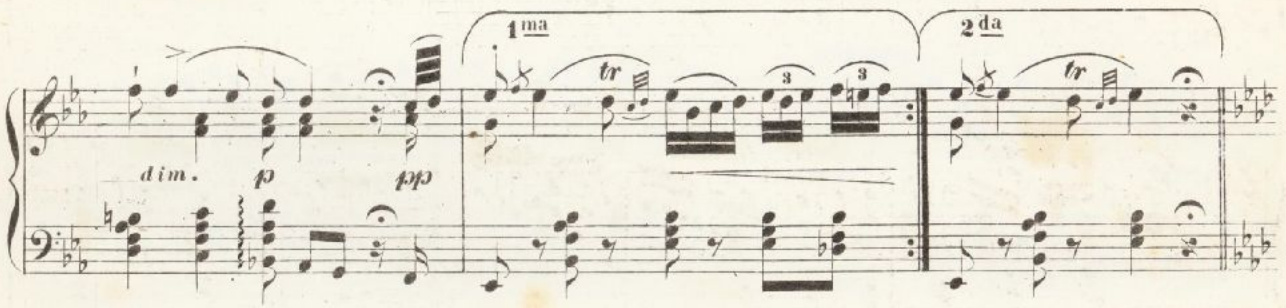

Allegretto. *Jlonka.* (Hogy ha boldogság maradnod.)

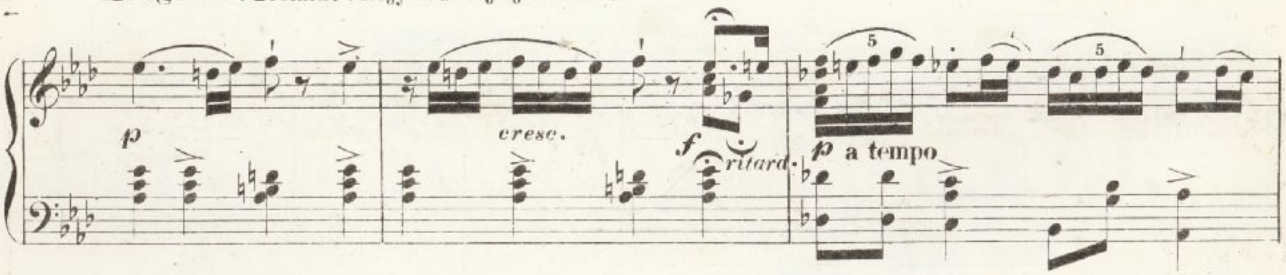

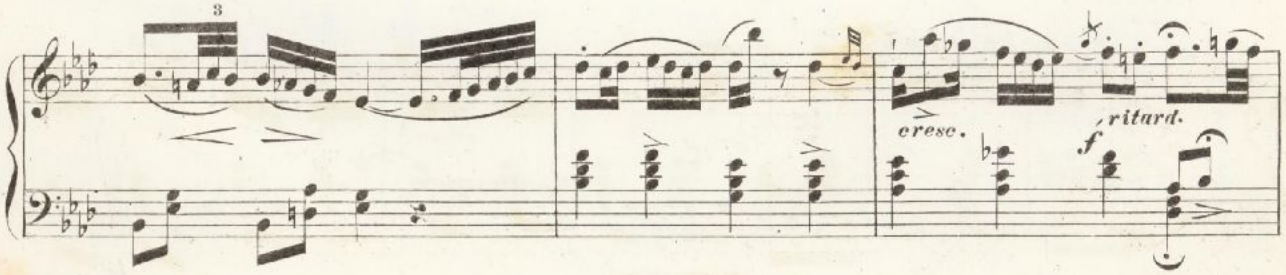

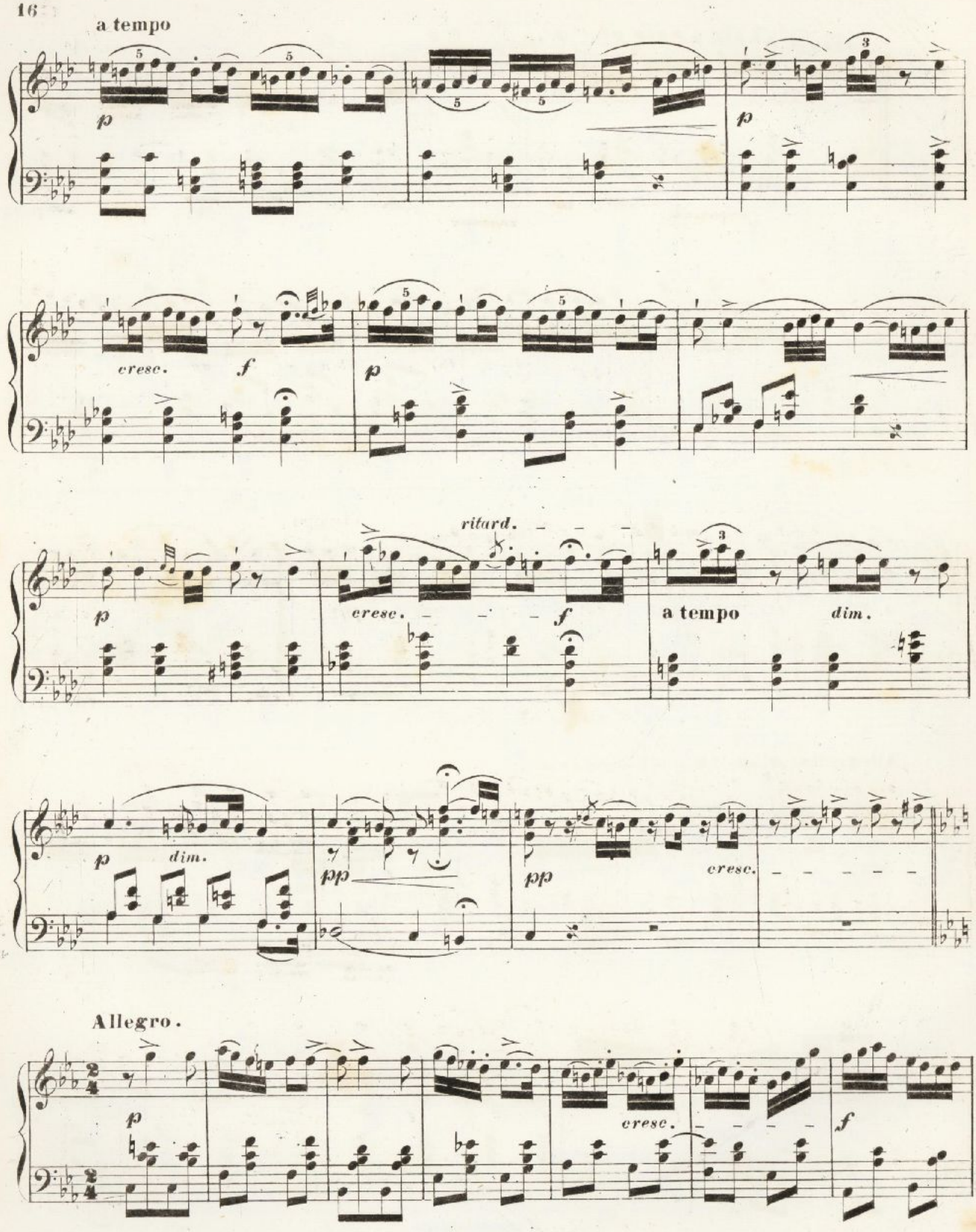
a tempo
p
p
cresc.
f
p
ritard.
p
cresc.
f
a tempo
dim.
p
dim.
pp
pp
cresc.
Allegro.
p
cresc.
f

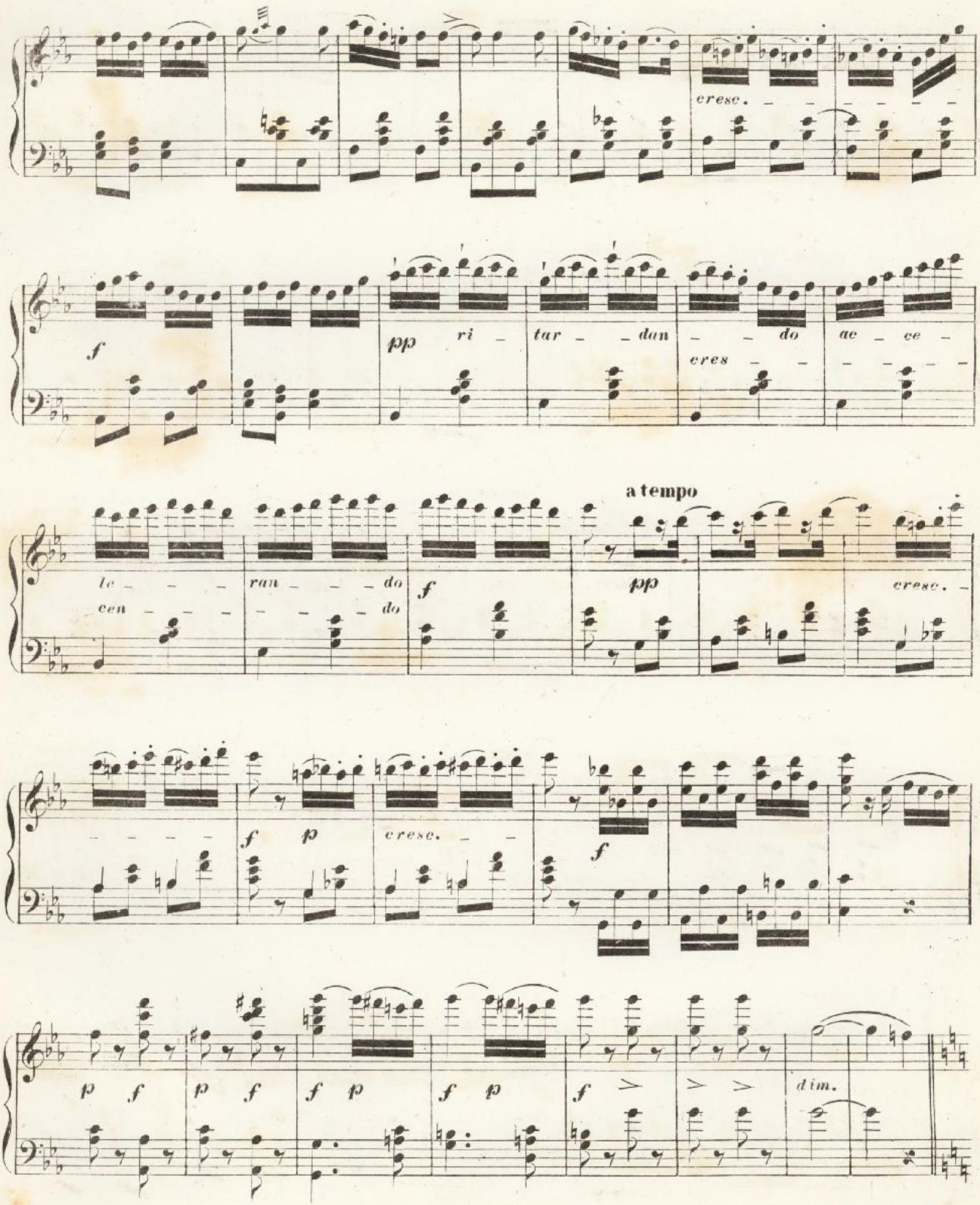
cresc.
f
pp ri tar dan do ac ce
cres
le ran do
cen do
a tempo
f
pp
cresc.
f p
cresc.
f
p f p f f p f p f
dim.

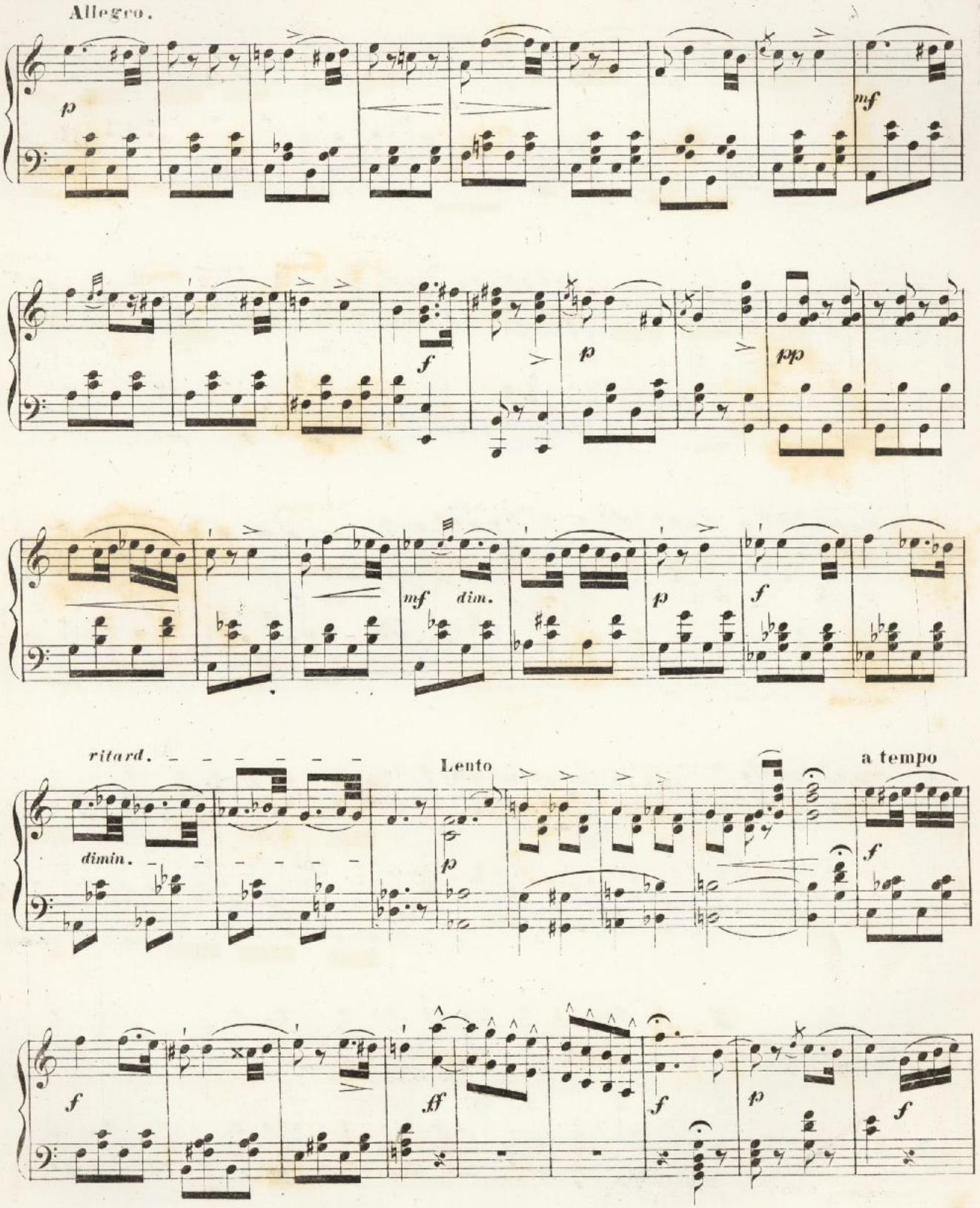
Allegro.
p
mf
f
p
pp
mf
dim.
p
f
ritard.
dimin.
Lento
p
a tempo
f
f
ff
f
p
f

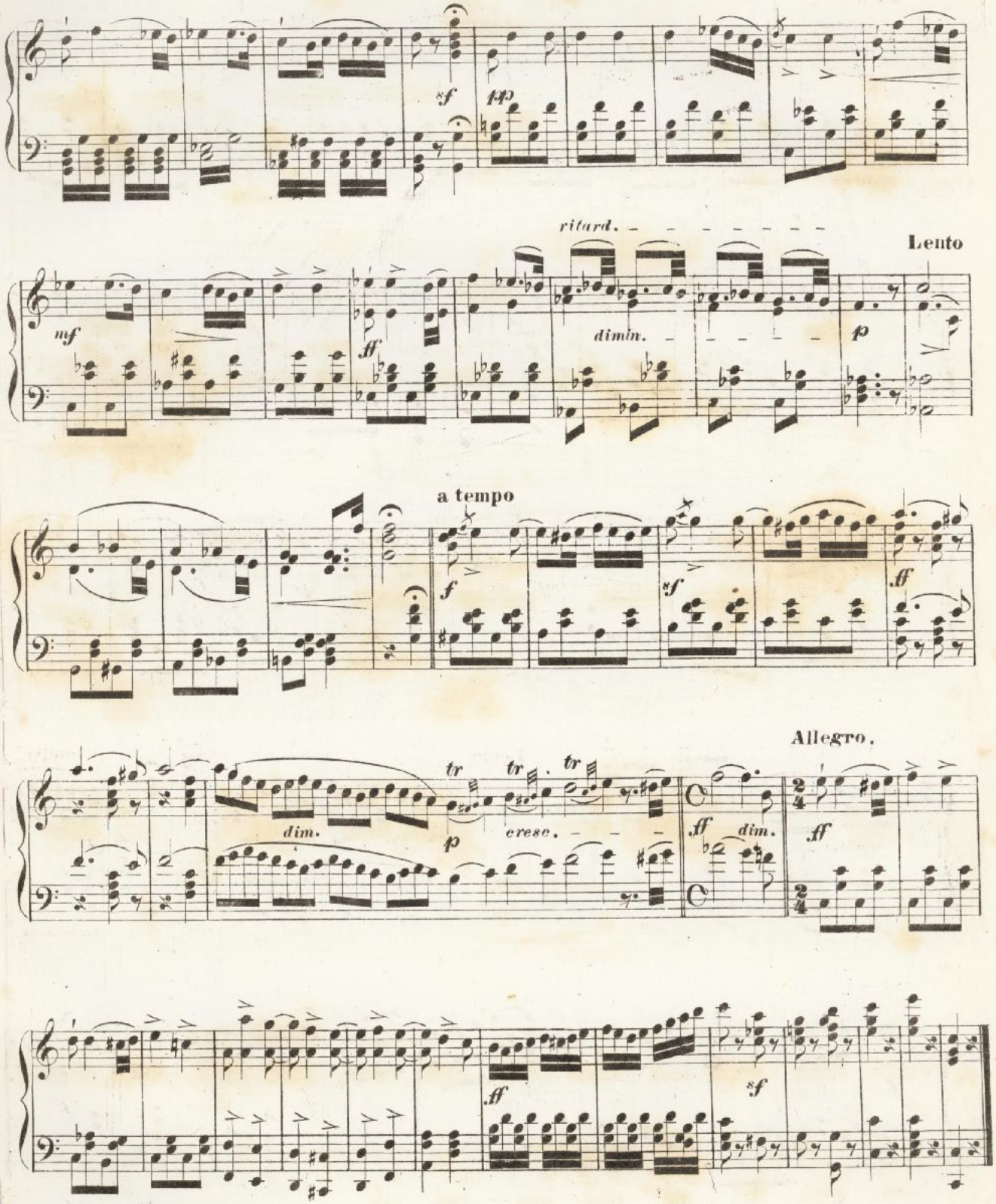
sf
fp
ritard.
Lento
mf
ff
dimin.
p
a tempo
f
sf
ff
Allegro.
tr
tr
tr
dim.
p
cresc.
ff
dim.
ff
ff
sf

MÁSODIK FELVONÁS.

BEVEZETÉS.

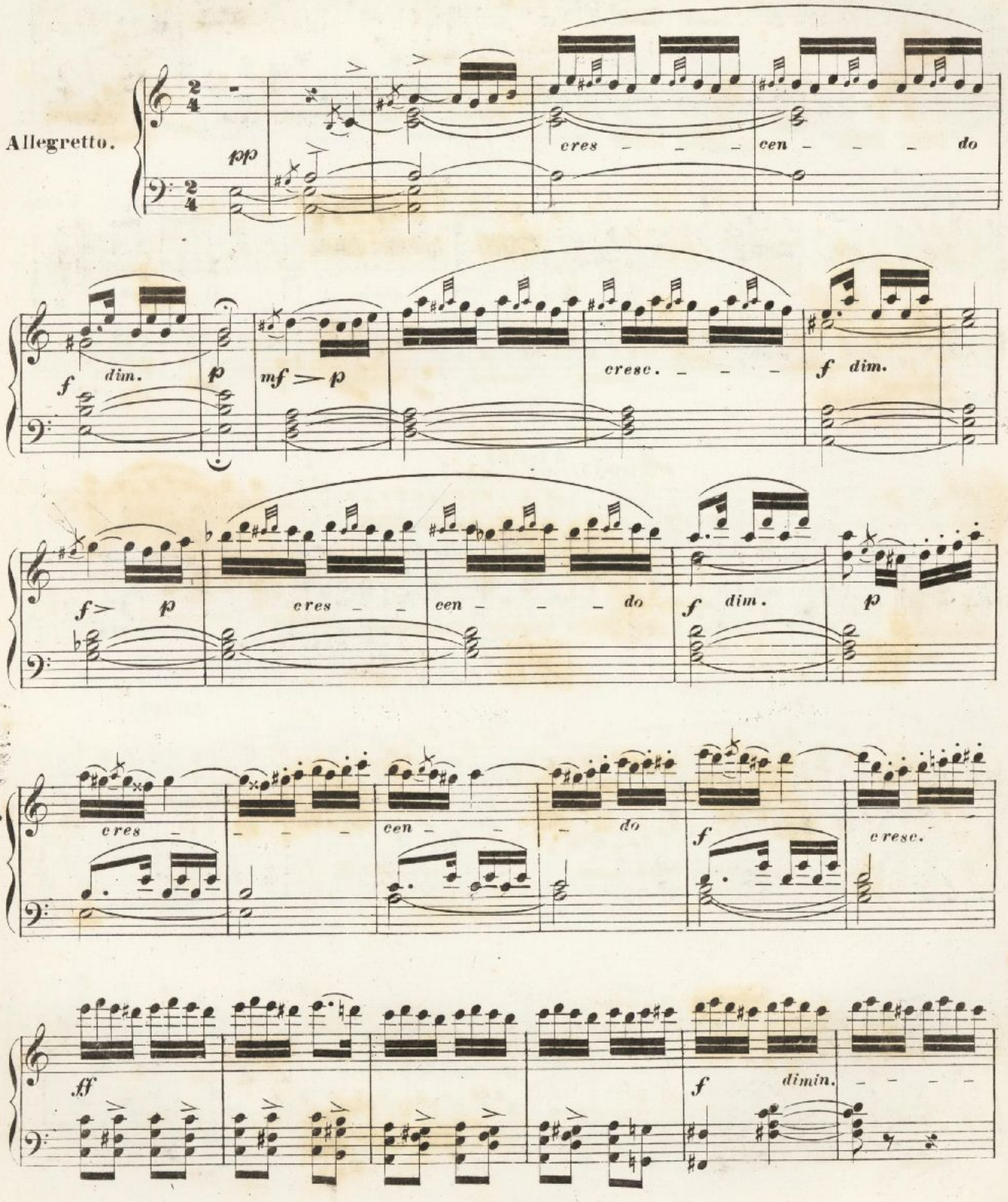

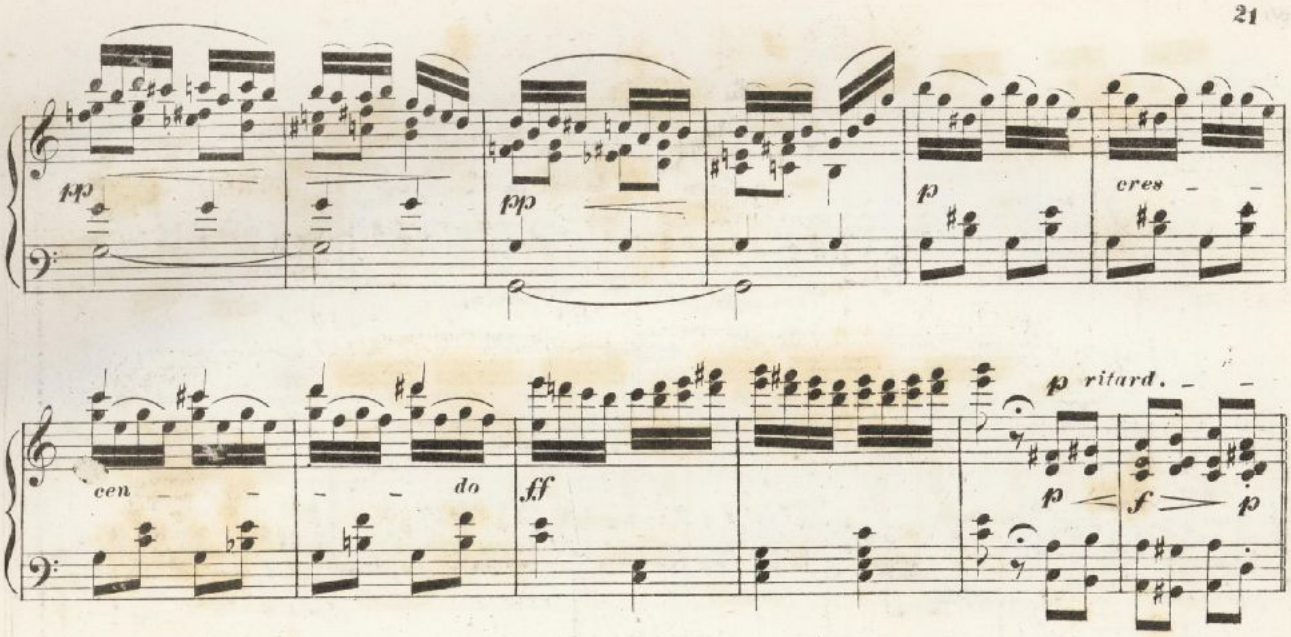

6 dik szám.

Kar. (Elkongott az est harangja.)

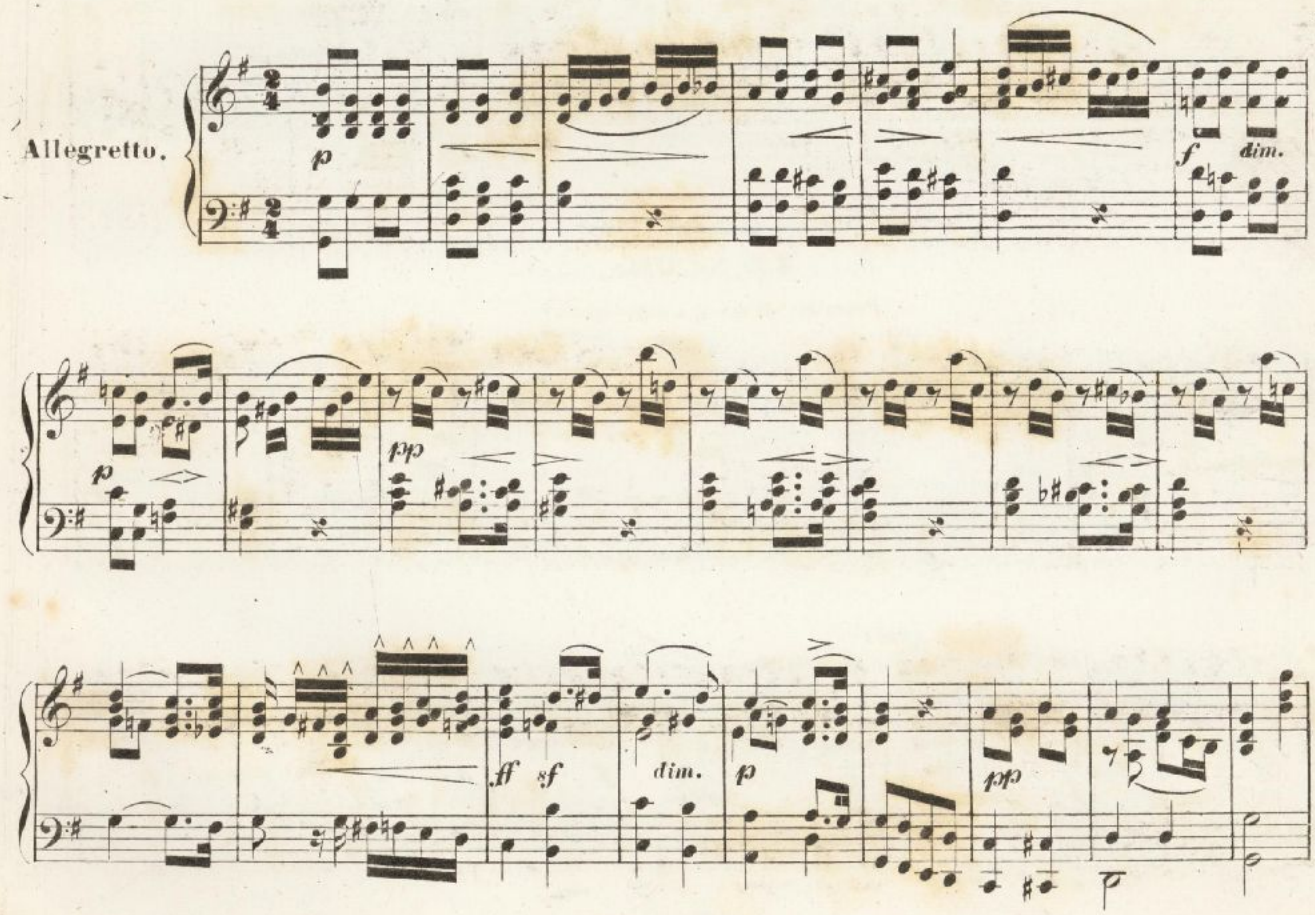

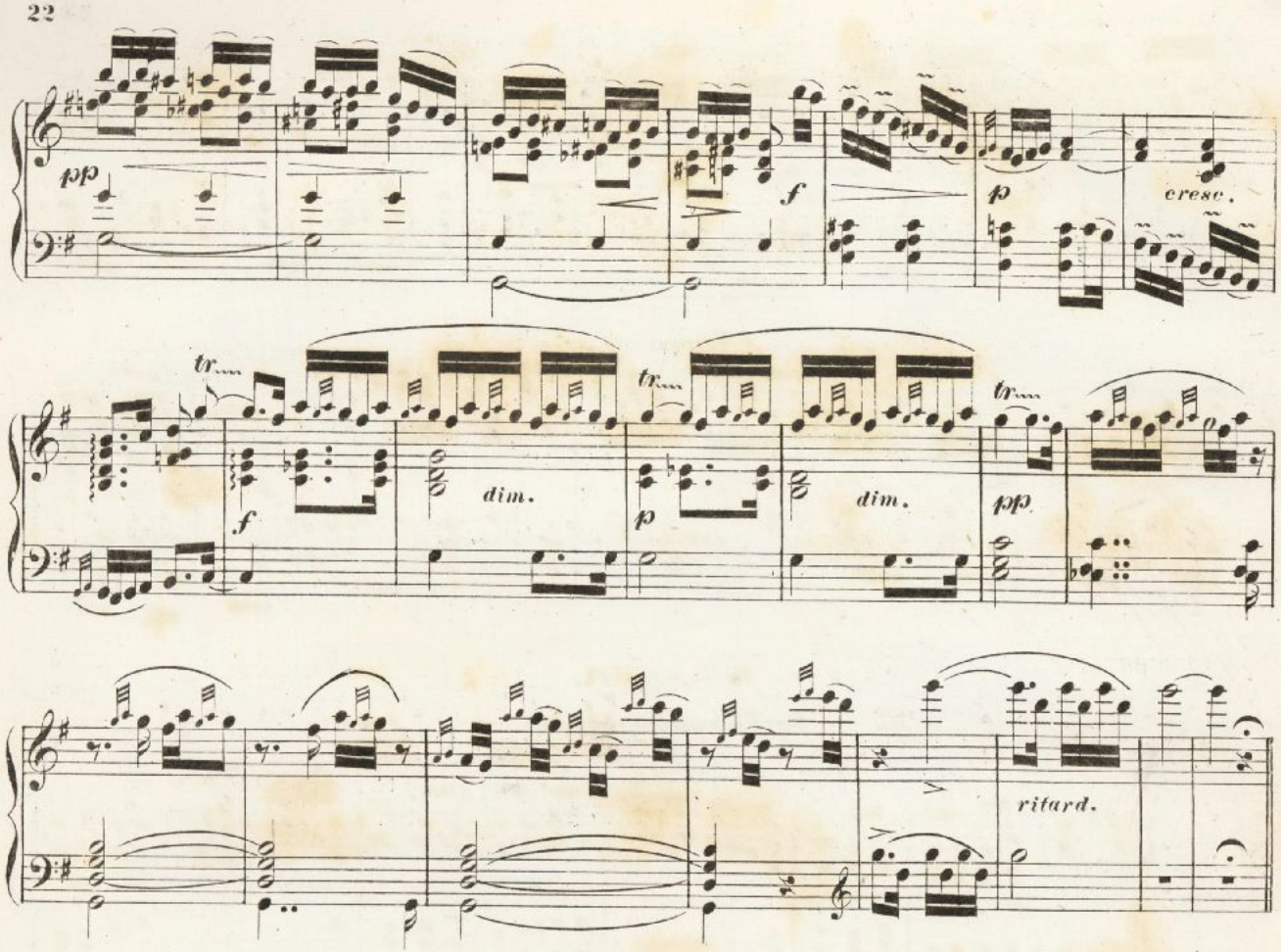

7dik szám.

Peterdi. (Diesőség a magasságban.)

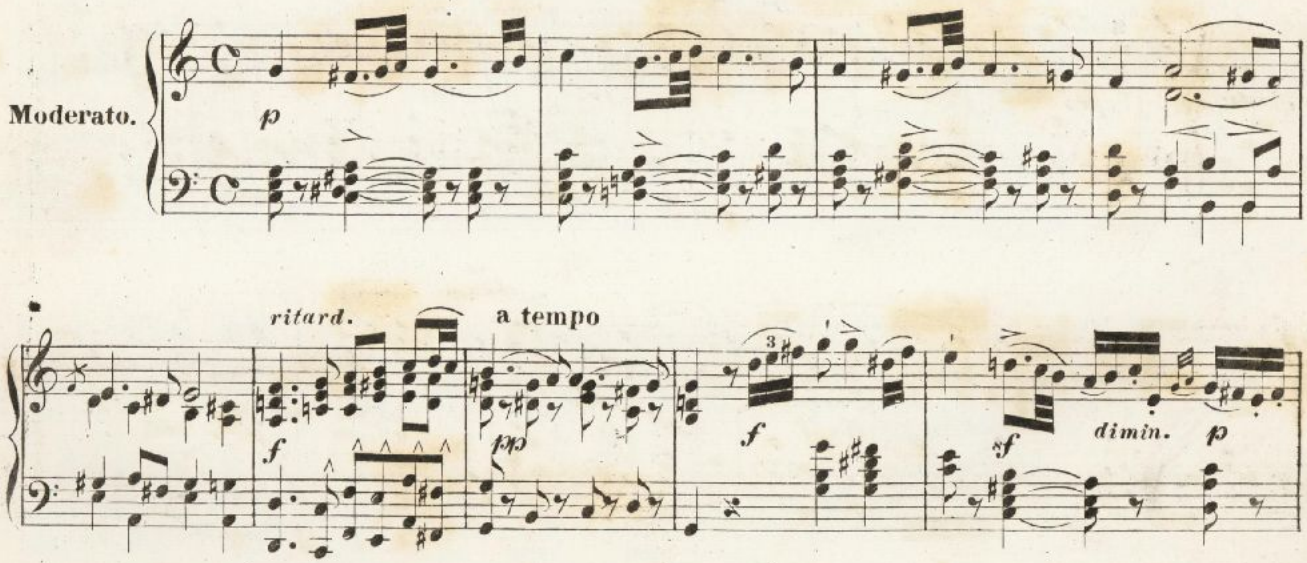

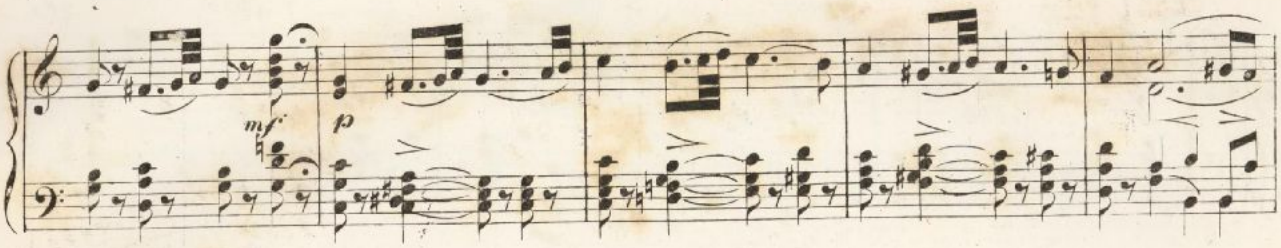

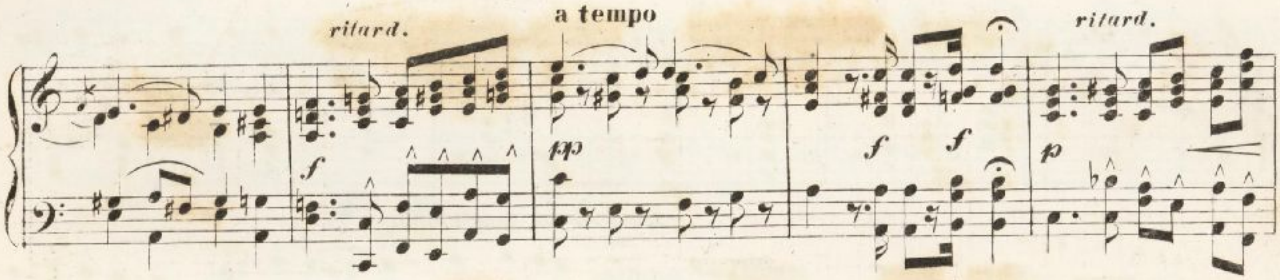

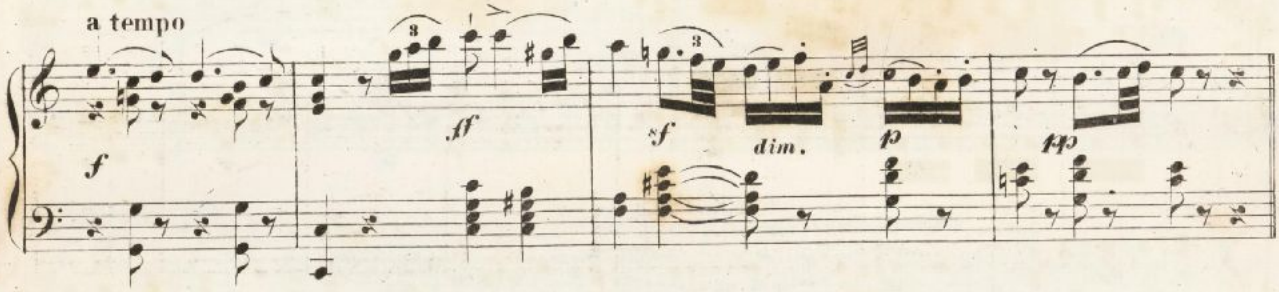

8 dik szám.

Petrőli. (Ott voltam én:ott, mindenütt.)

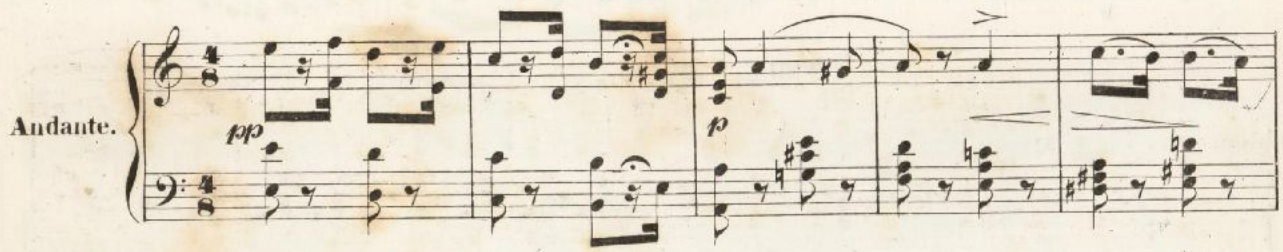

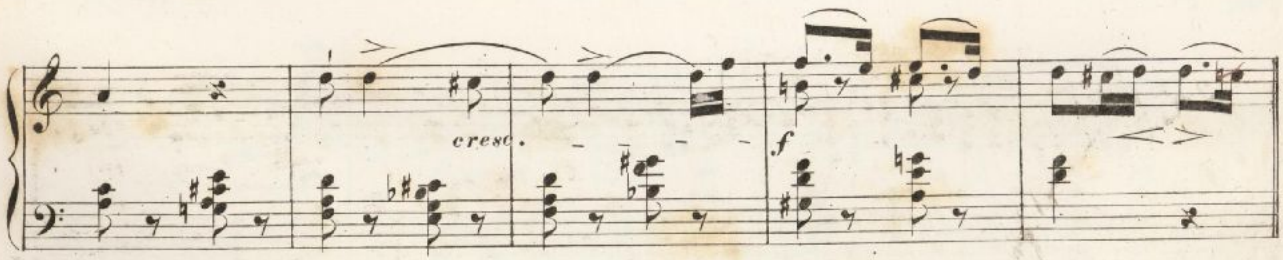

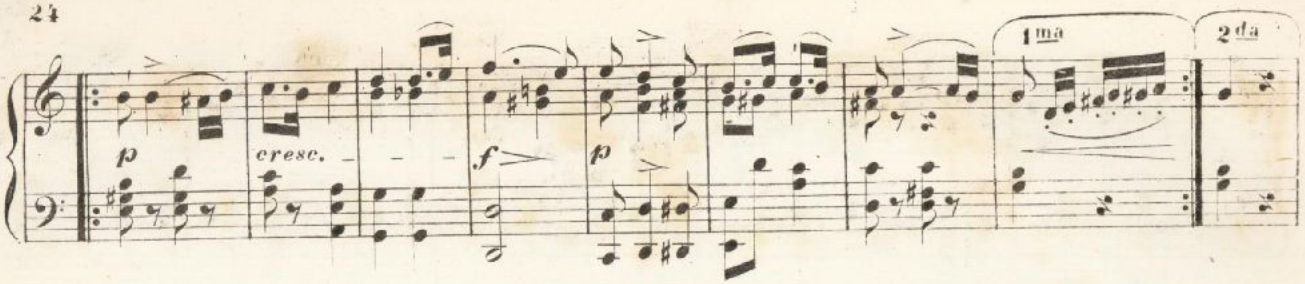

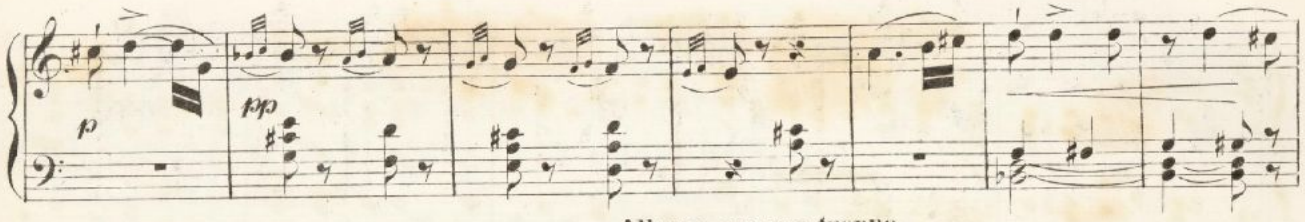

Allegro ma non troppo.

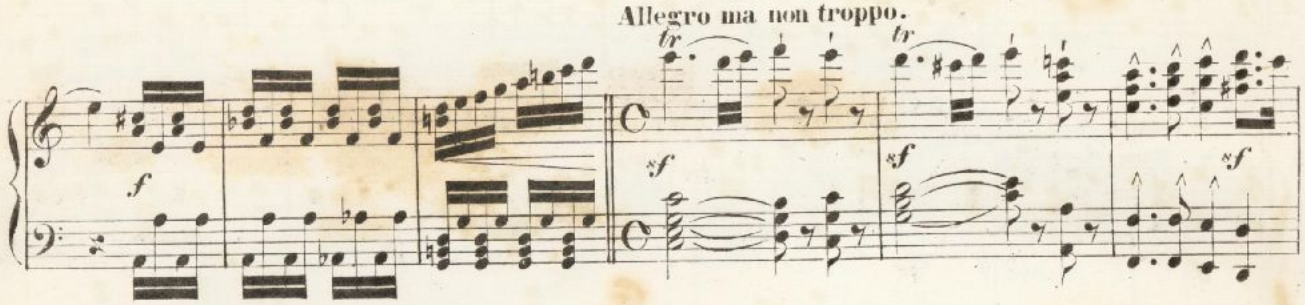

(Völsillantám már kupámat.)

ritard.

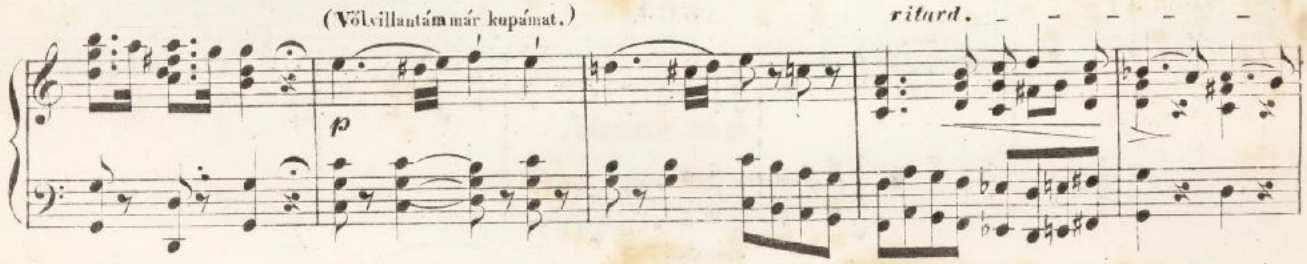

a tempo

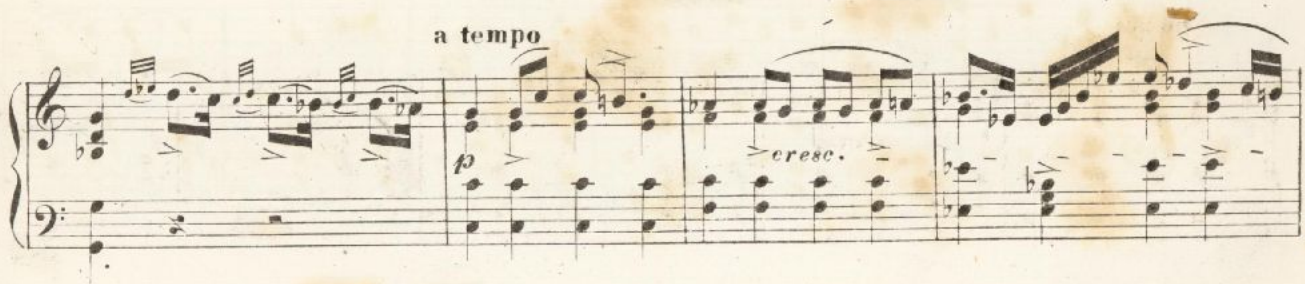

Lento.

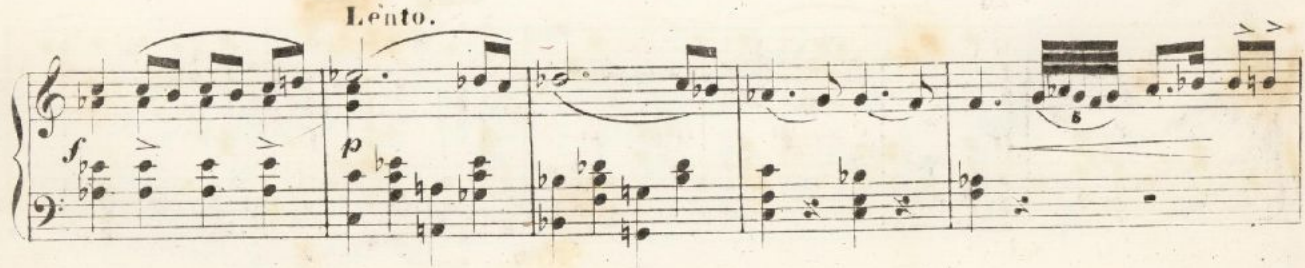

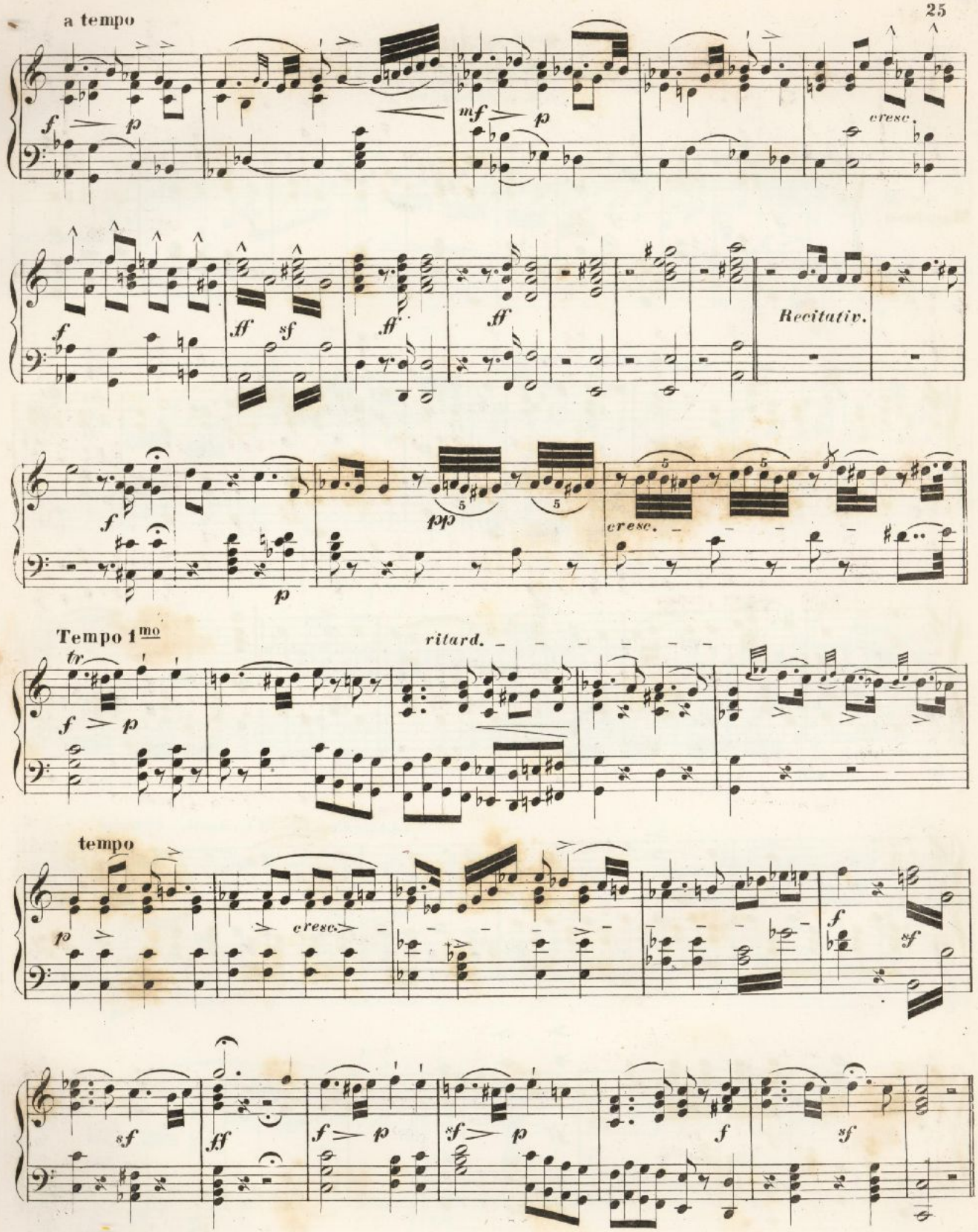
a tempo
cresc.
Recitativ.
Tempo 1mo
ritard.
tempo
cresc.

9dik szám.

Mátyás. (Éljen hát a hős vezér magzatja.)

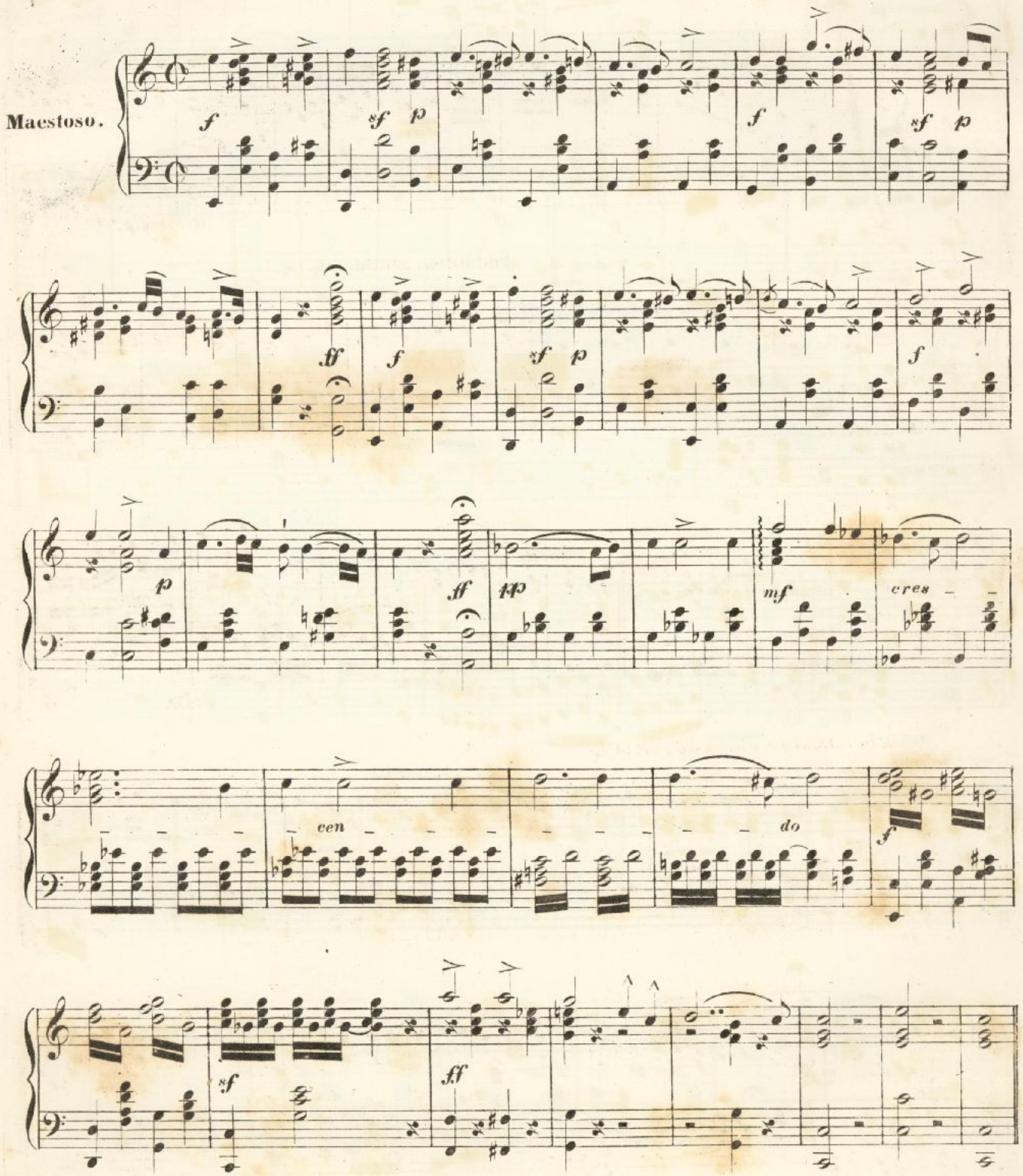

10 dik szam.

Czimbalom és Kar.

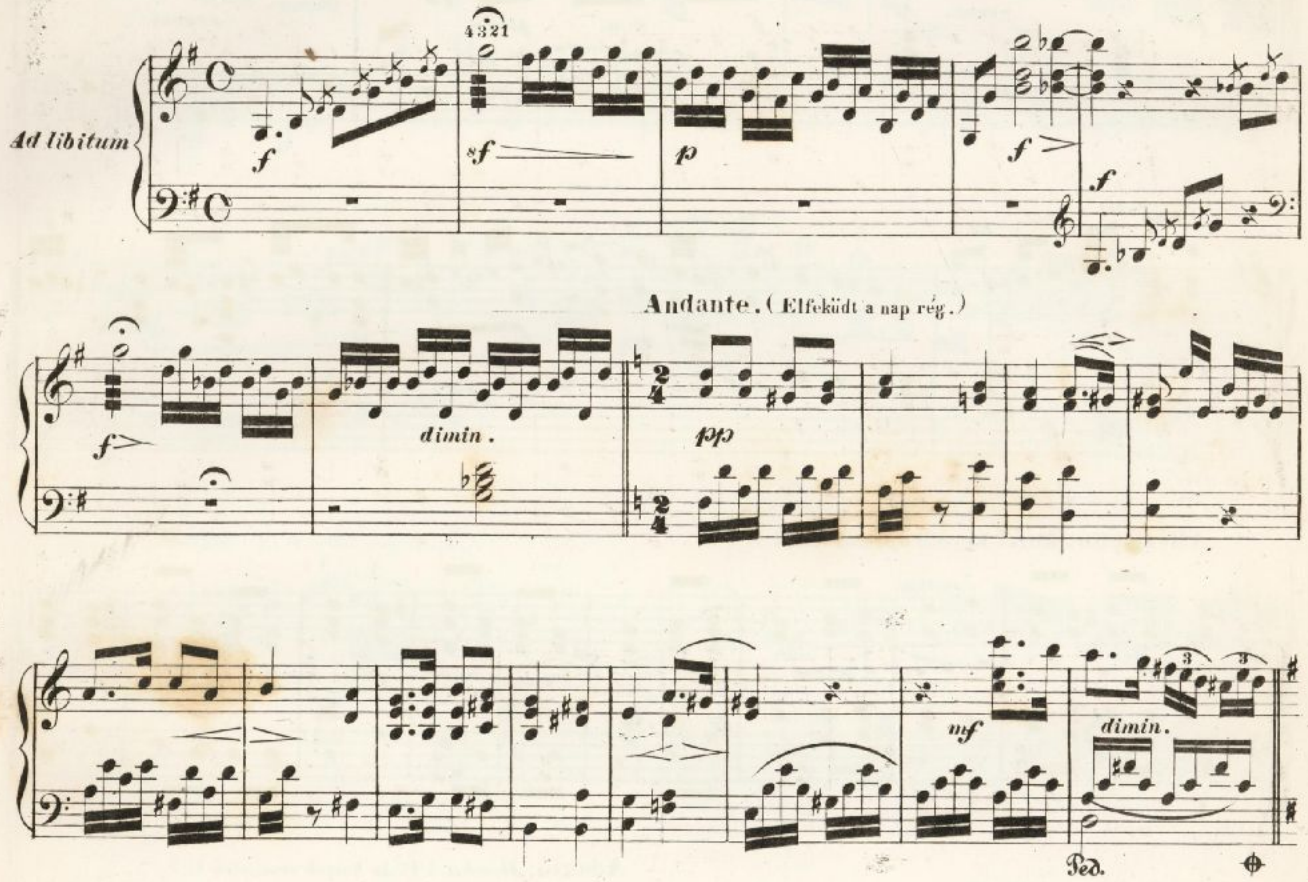

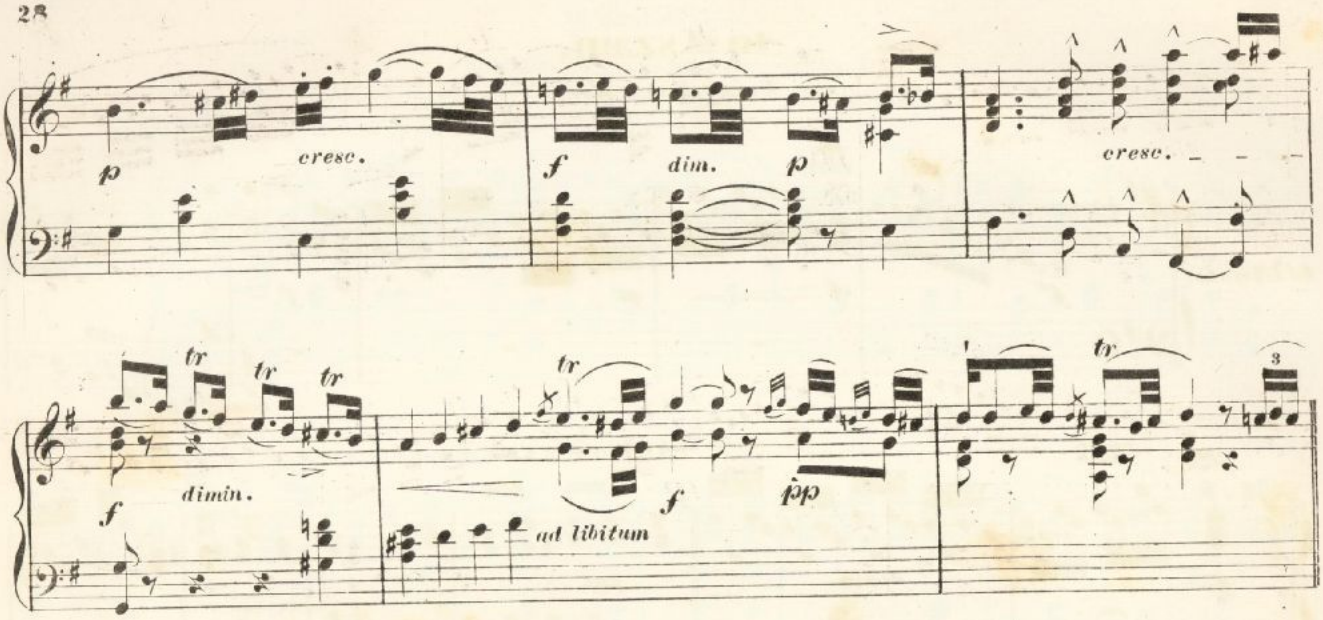

Allegretto. *Kar.* (Egyedül a puszták avarán.)

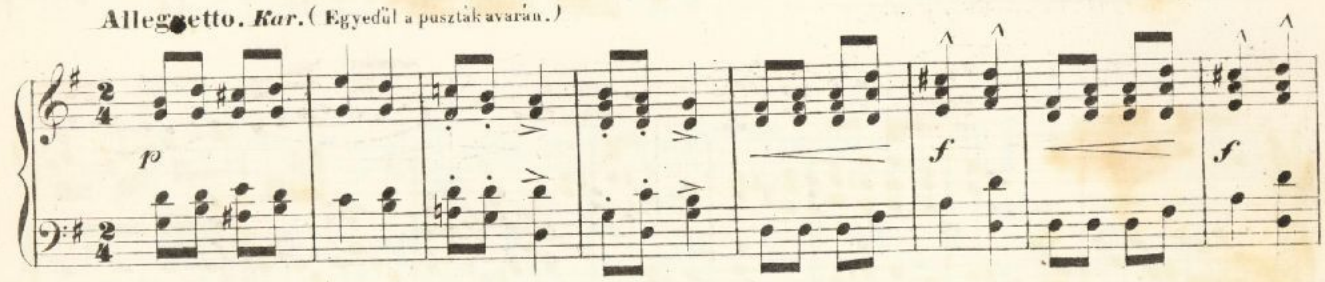

Adagio. *Jlonka.* (Tüske bokrok veszszetek ki.)

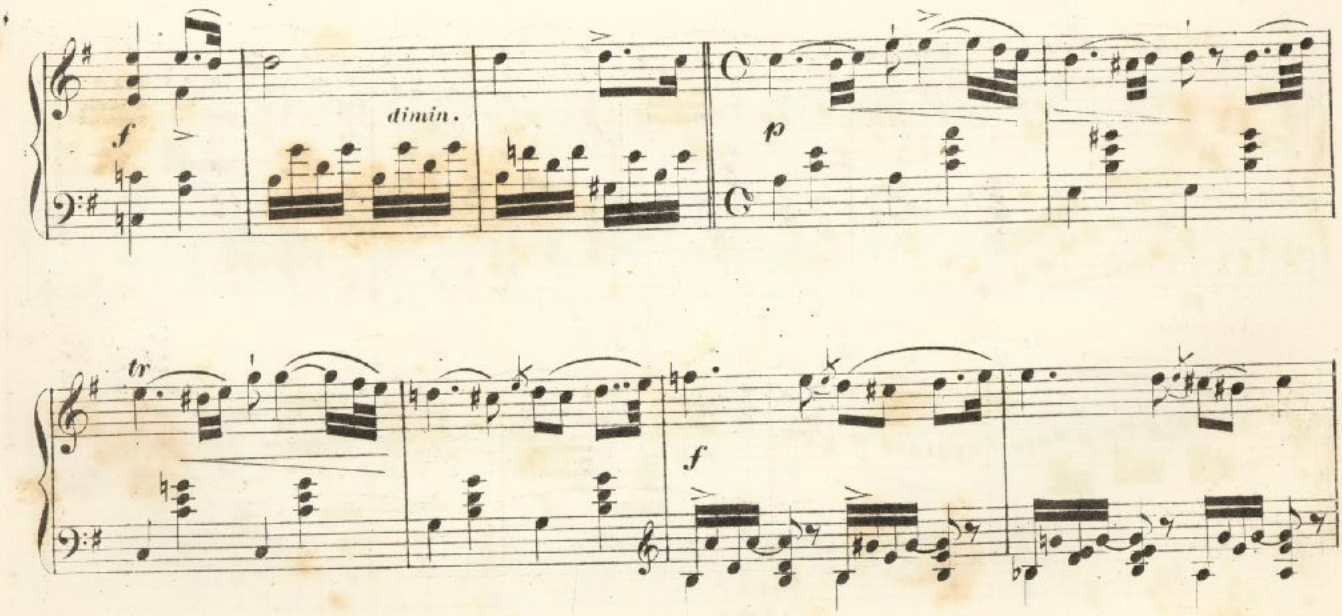

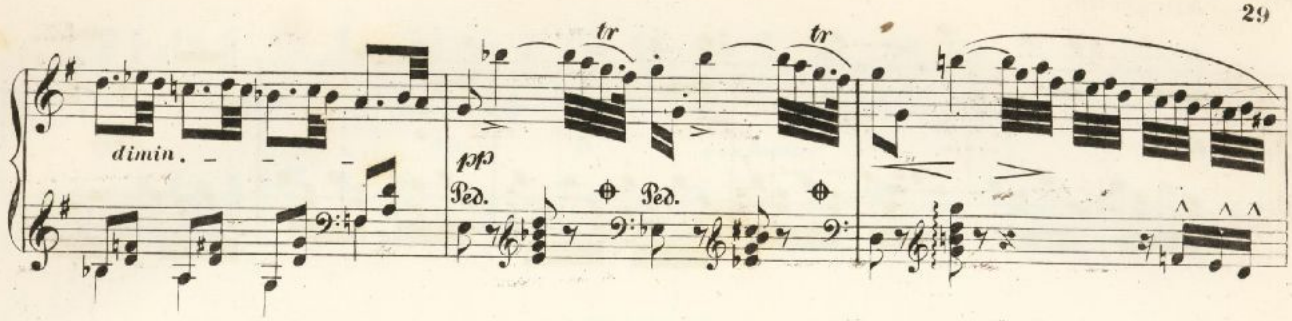

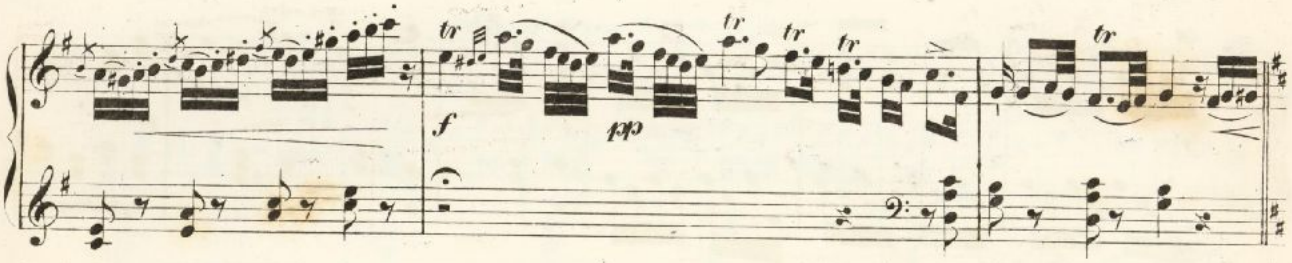

Mátyás (És te erdők szép virága.)

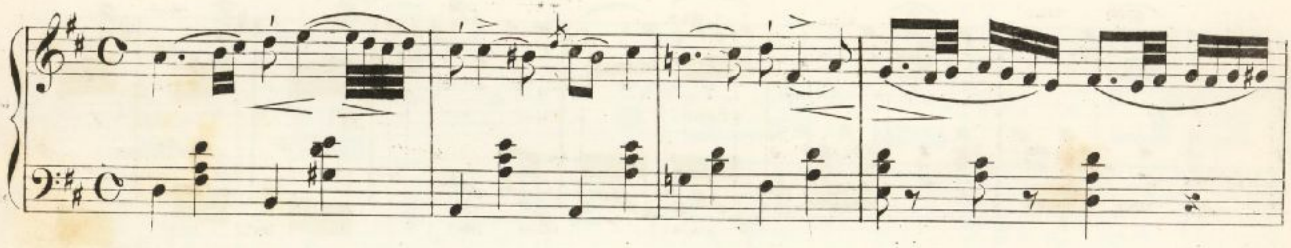

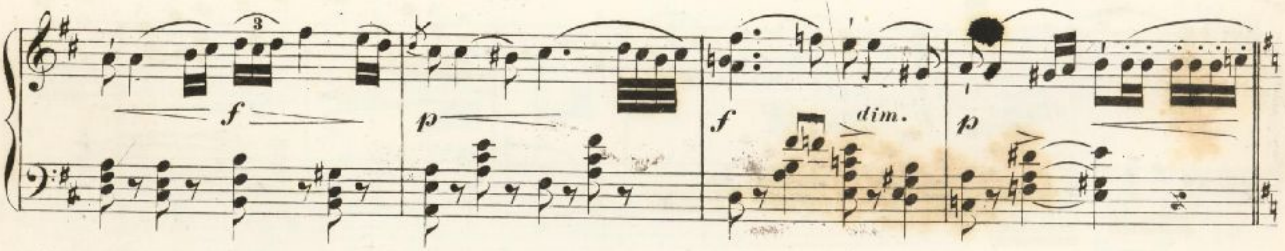

Antante.

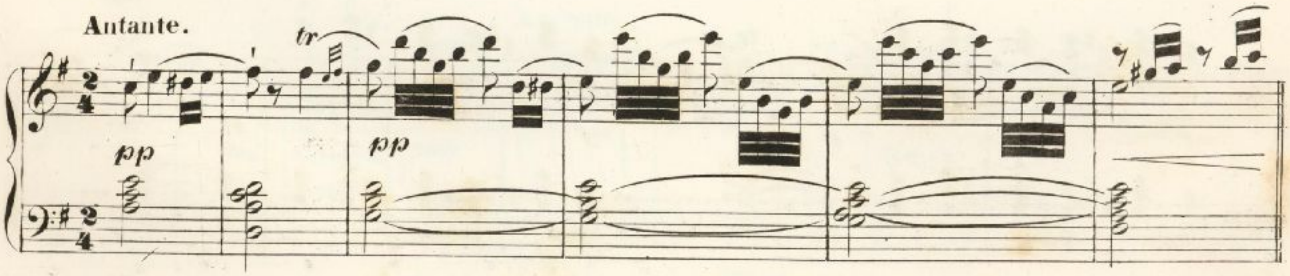

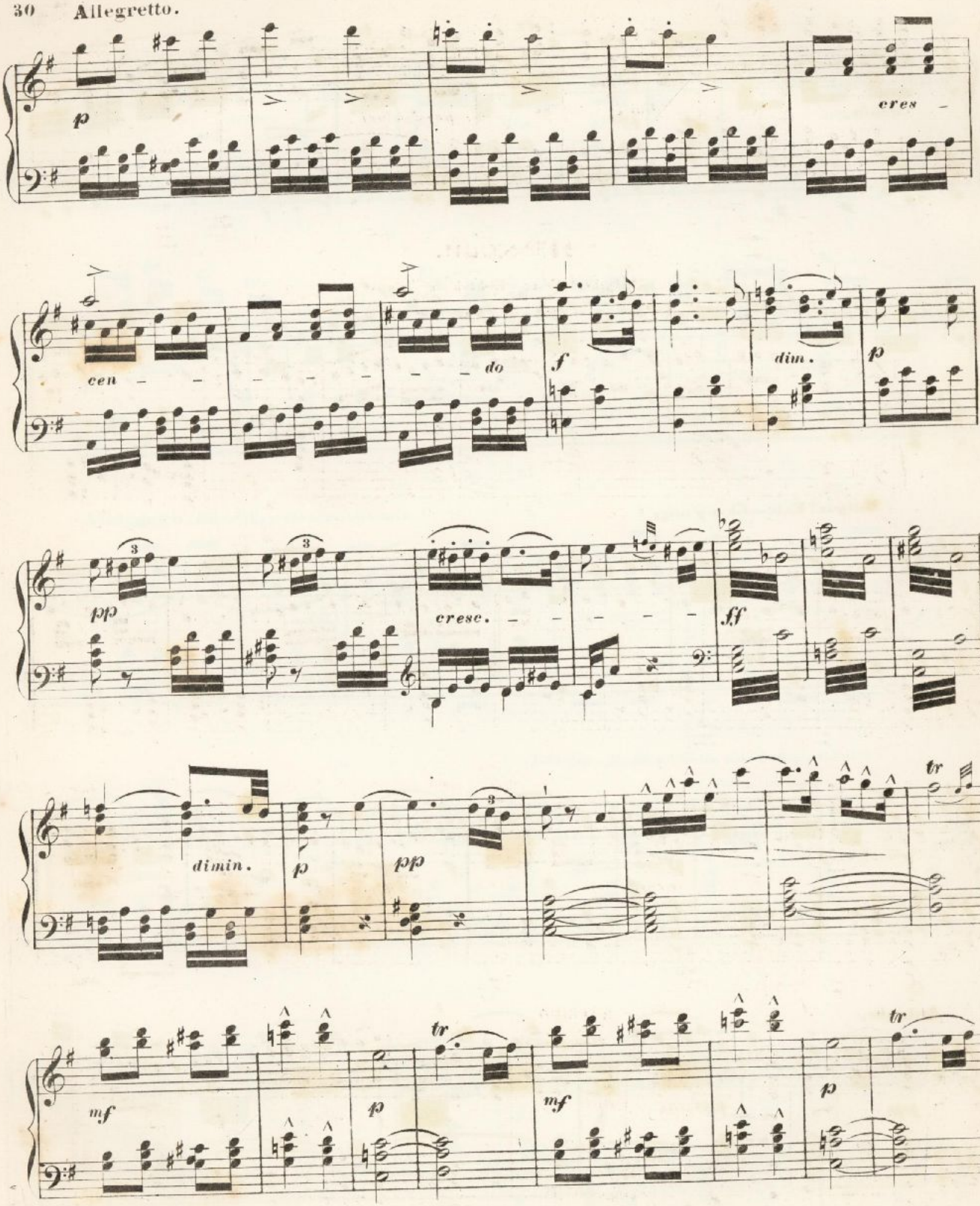
p
cres –
cen – – – – – – do
f
dim.
p
pp
cresc. – – – – –
ff
dimin.
p
pp
tr
mf
p
tr
mf
p
tr

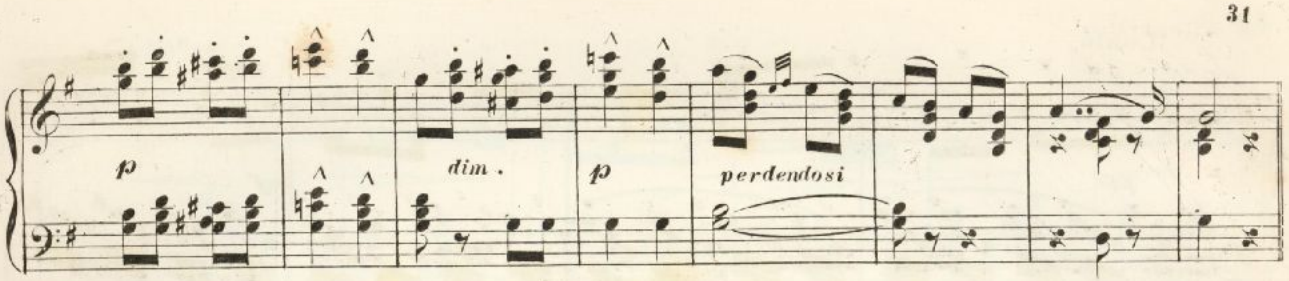

11dik szám.

Mátyás. (Bérezes Erdélyben születtem.)

Andante.

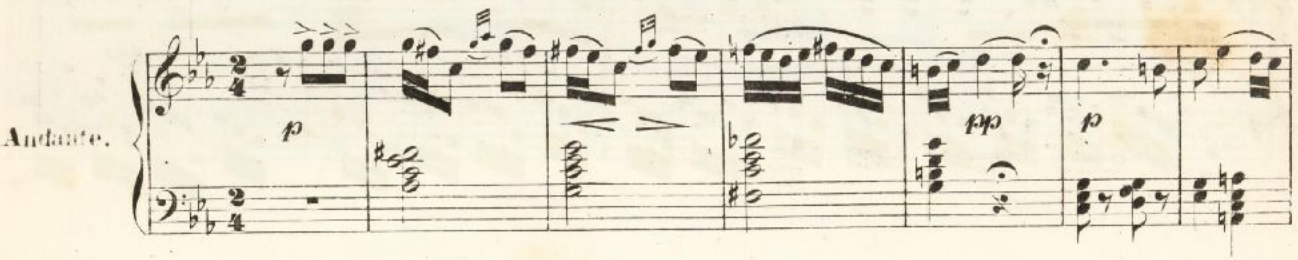

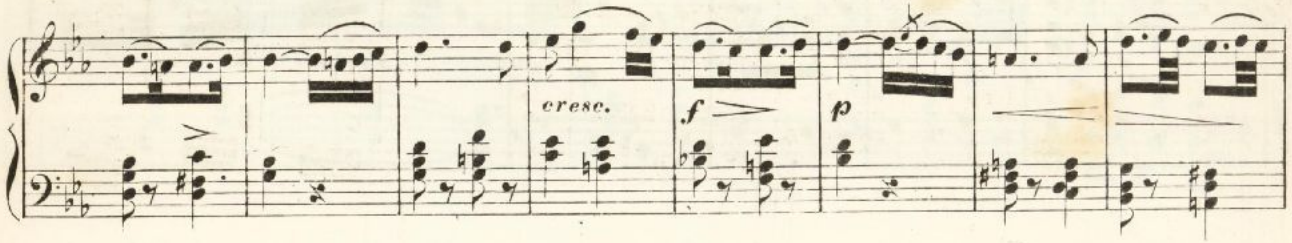

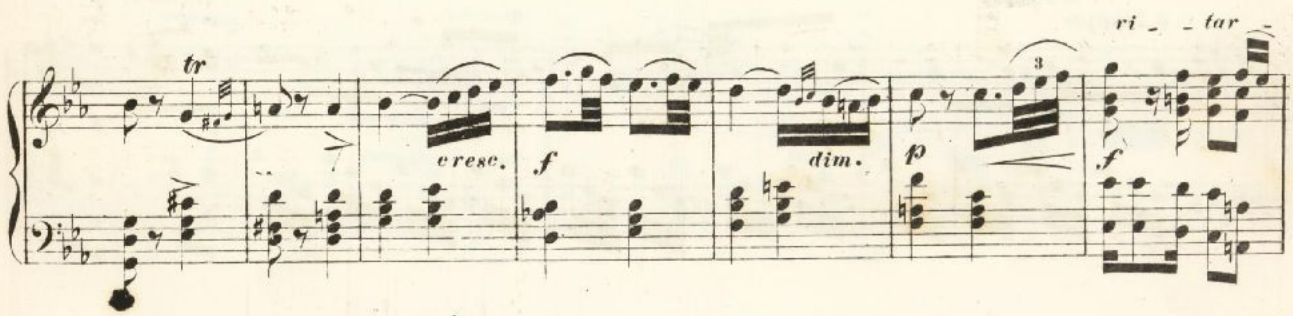

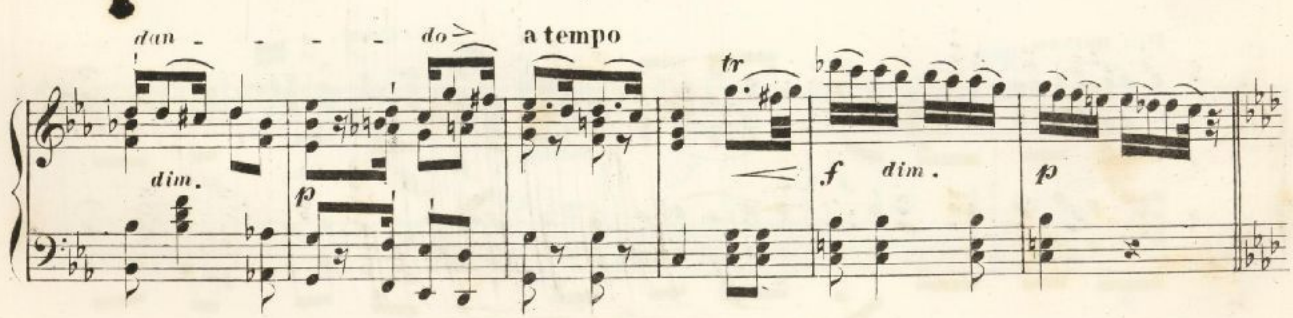

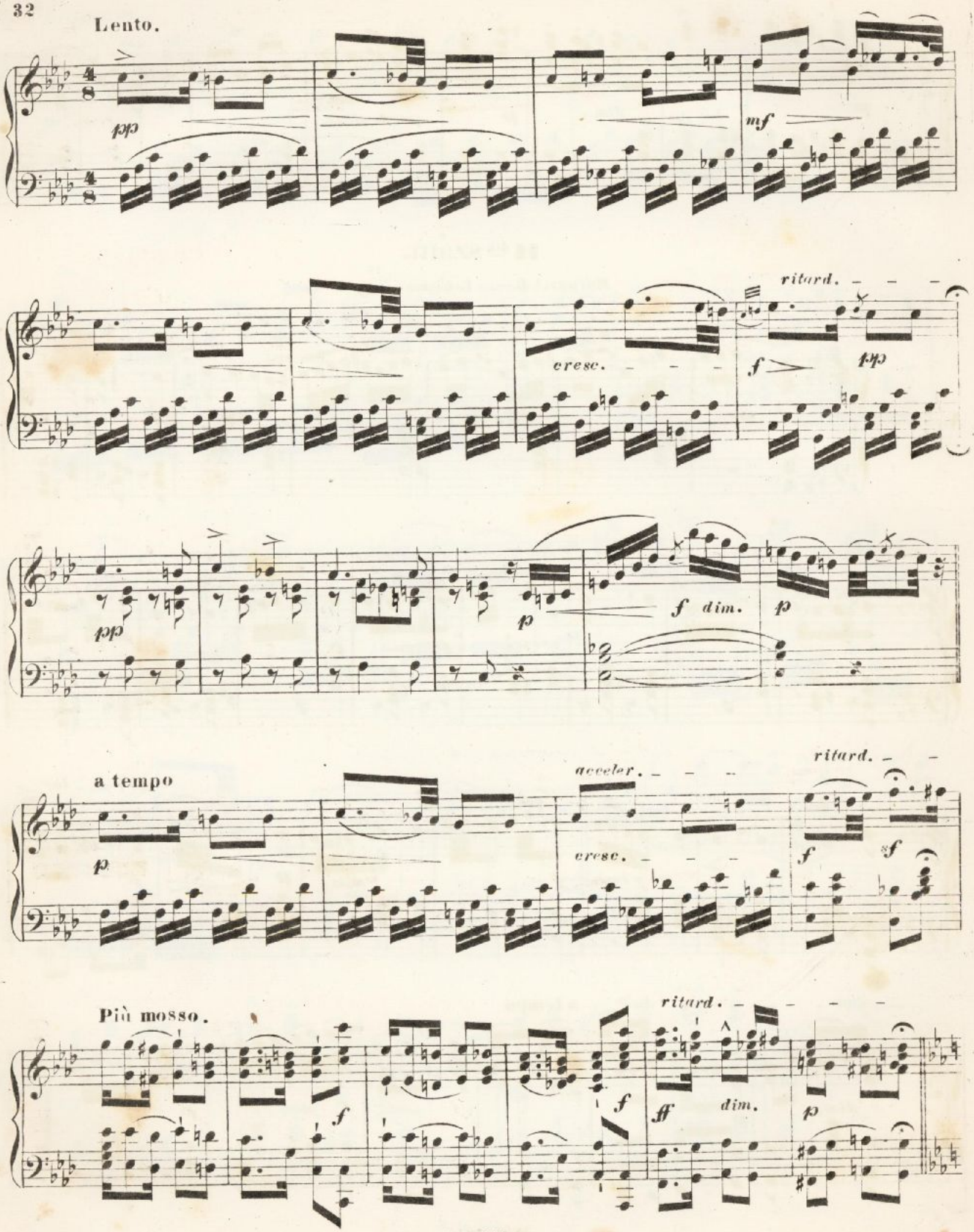
Lento.
pp
mf
ritard.
cresc.
f
pp
pp
p
f dim.
p
a tempo
p
acceler.
ritard.
cresc.
f
sf
Più mosso.
ritard.
f
f
ff
dim.
p

Andante.

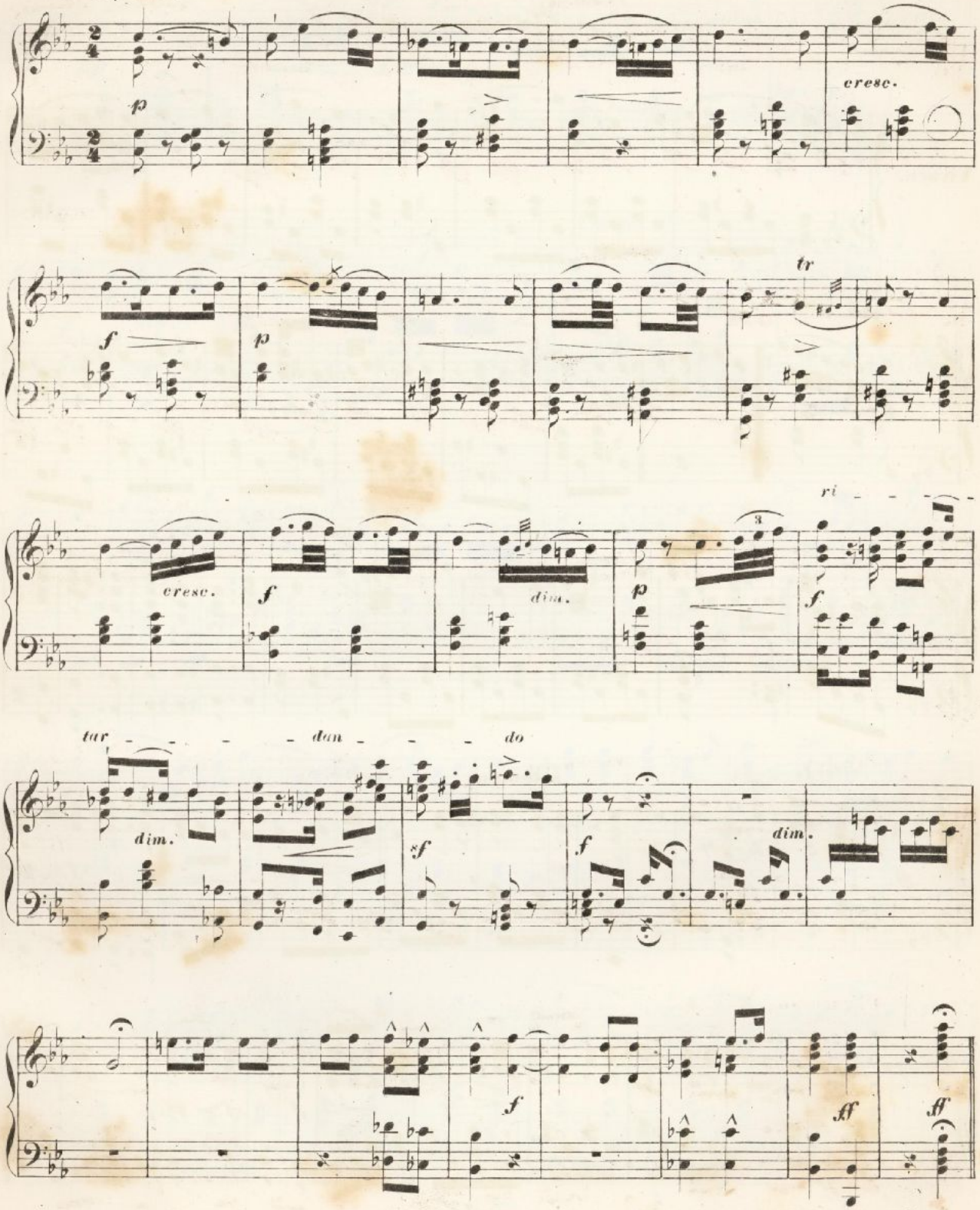

12dik szám.

Jlonka, Mátyás és Peterdi.

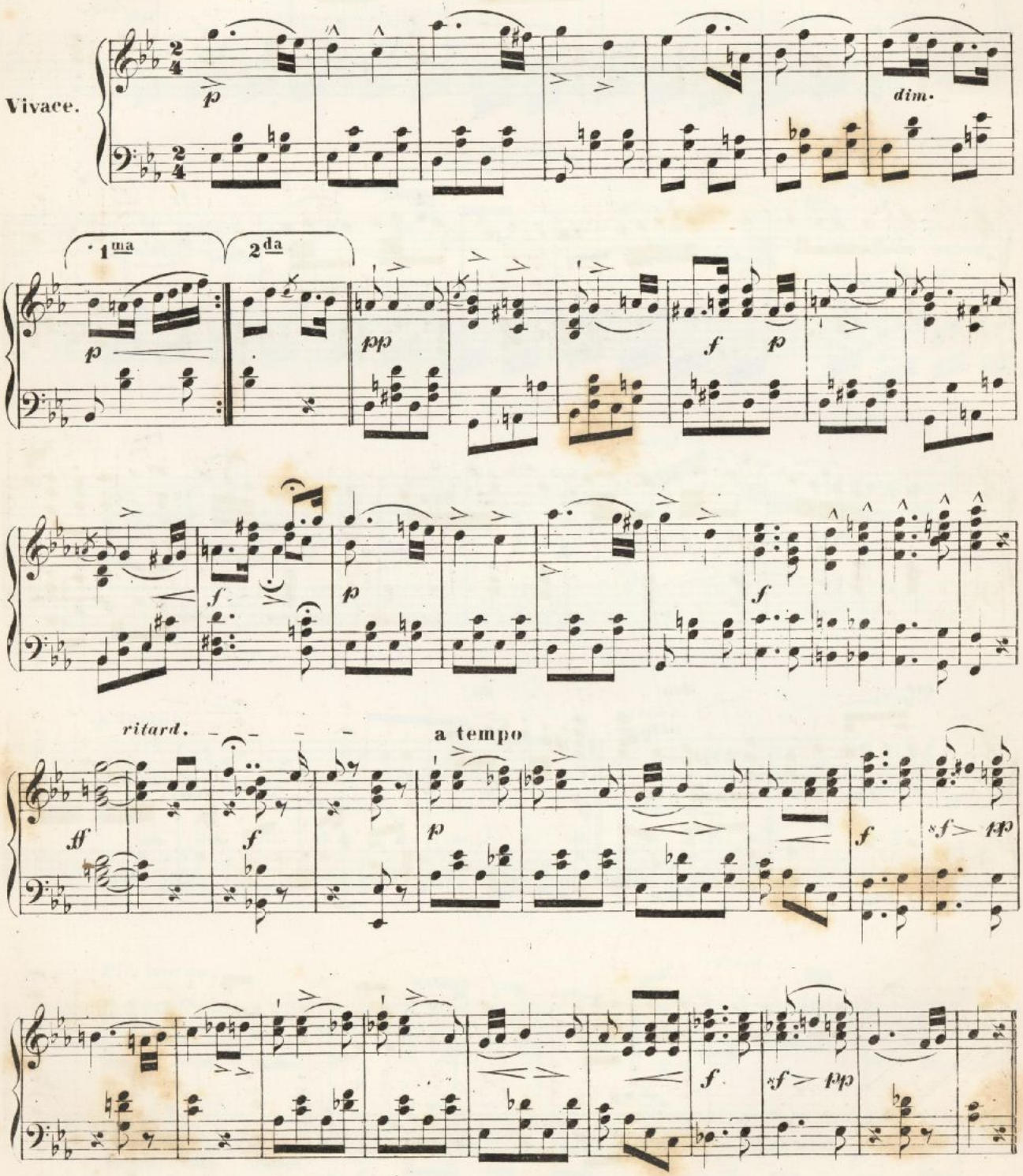

(Emlékezzél visszatérni hozánk.)

Andante.

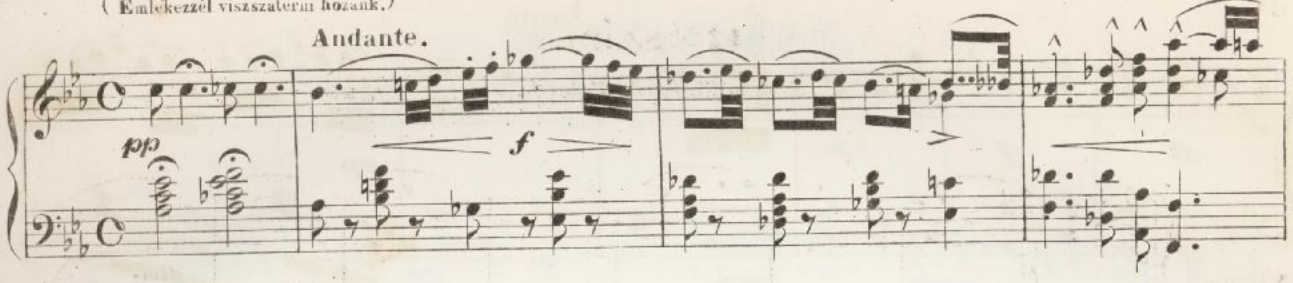

Tempo 1mo

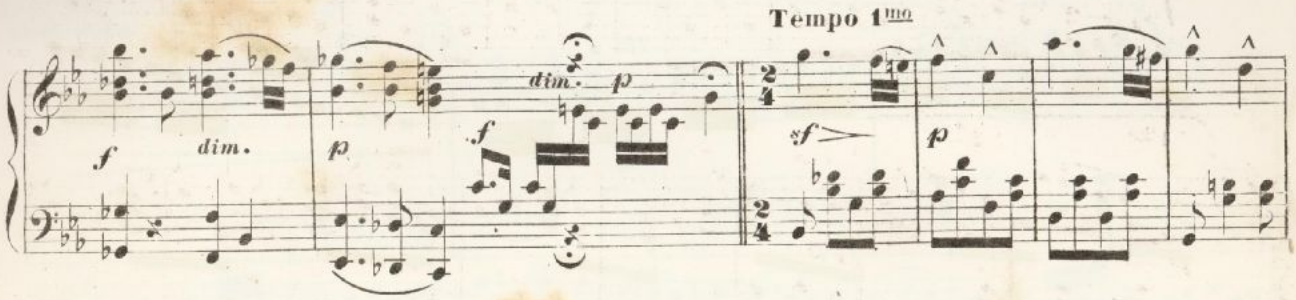

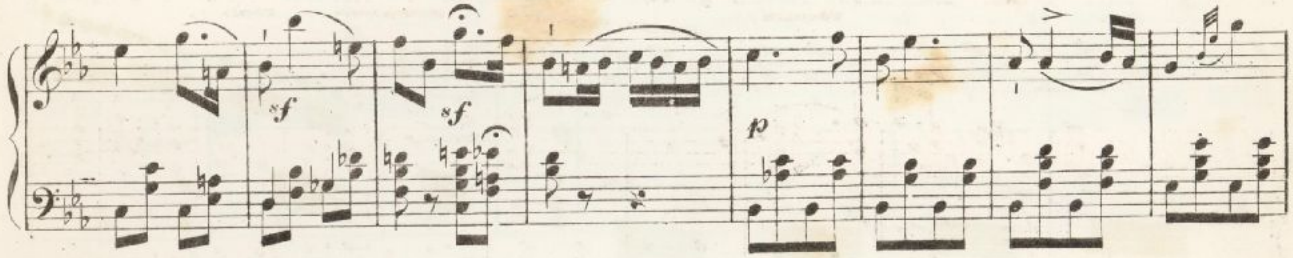

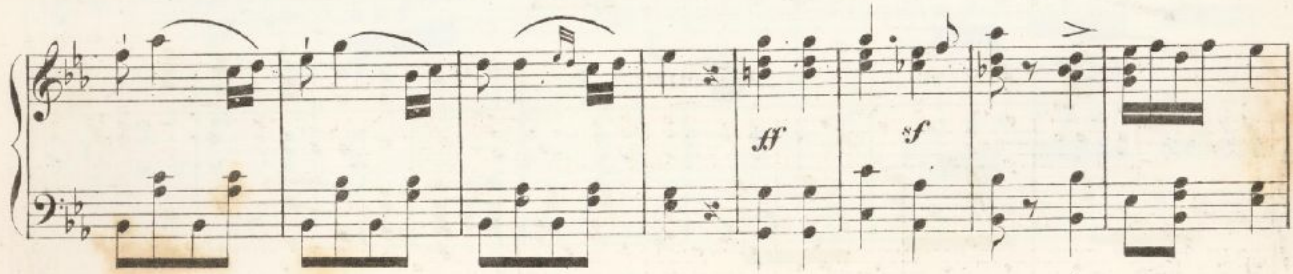

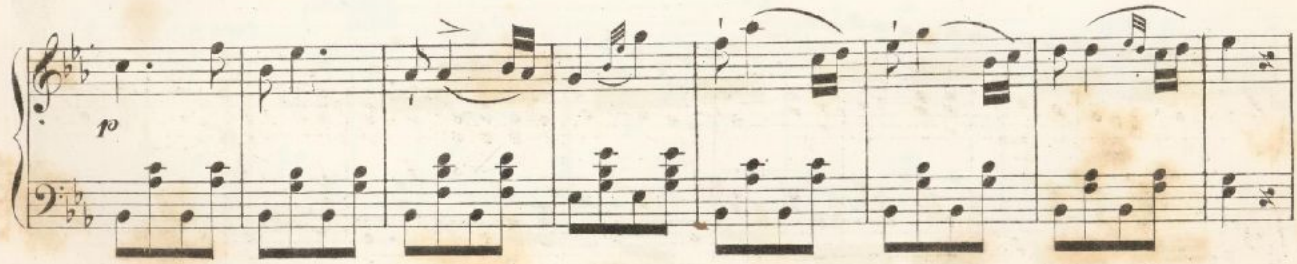

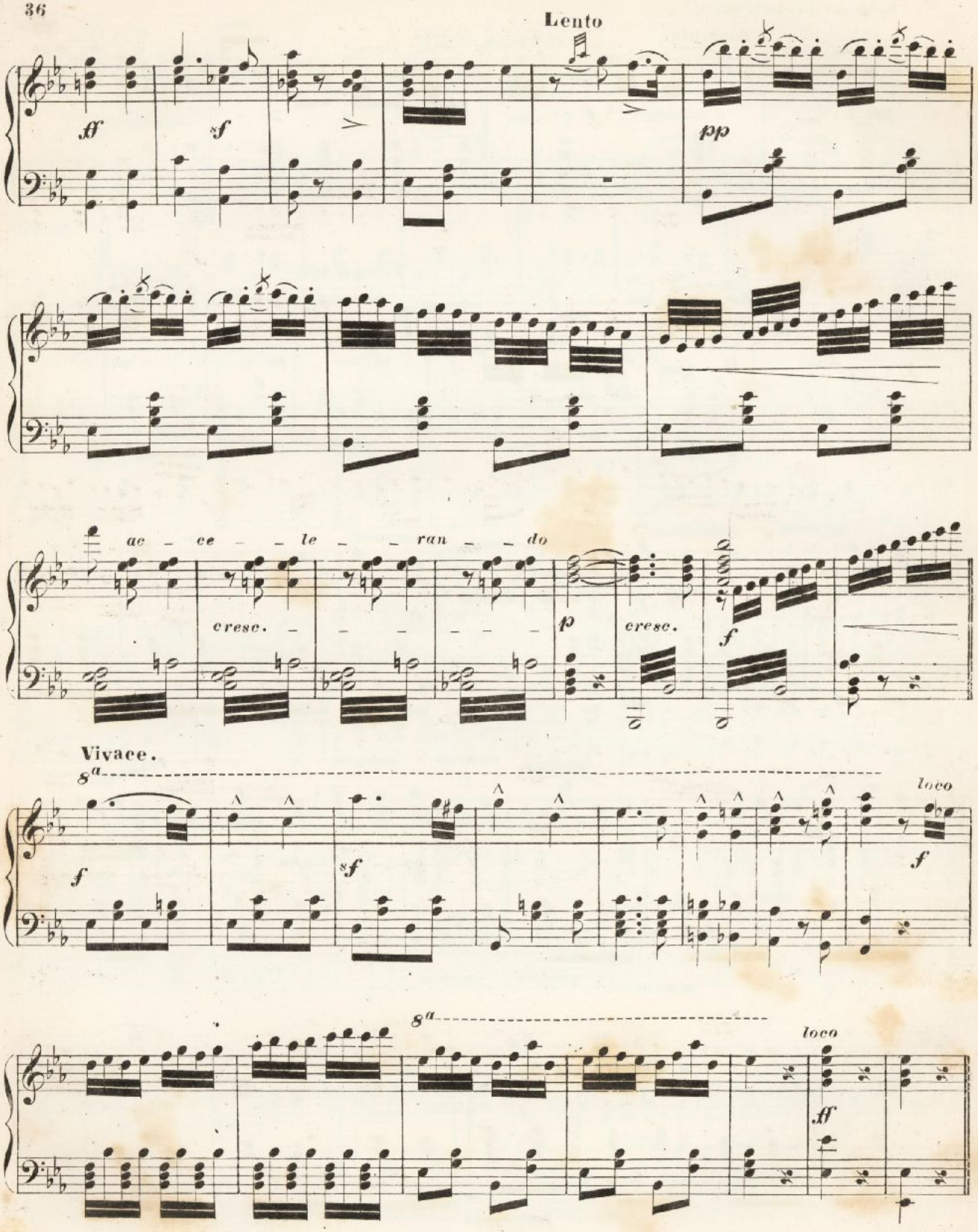
Lento
ff
sf
pp
ac - ce - le - ran - do
cresc.
p
cresc.
f
Vivace.
8a
f
sf
loco
f
8a
loco
ff

3dik FELVONÁS.

13dik szám.

Kar. (Dörg az ágyu .)

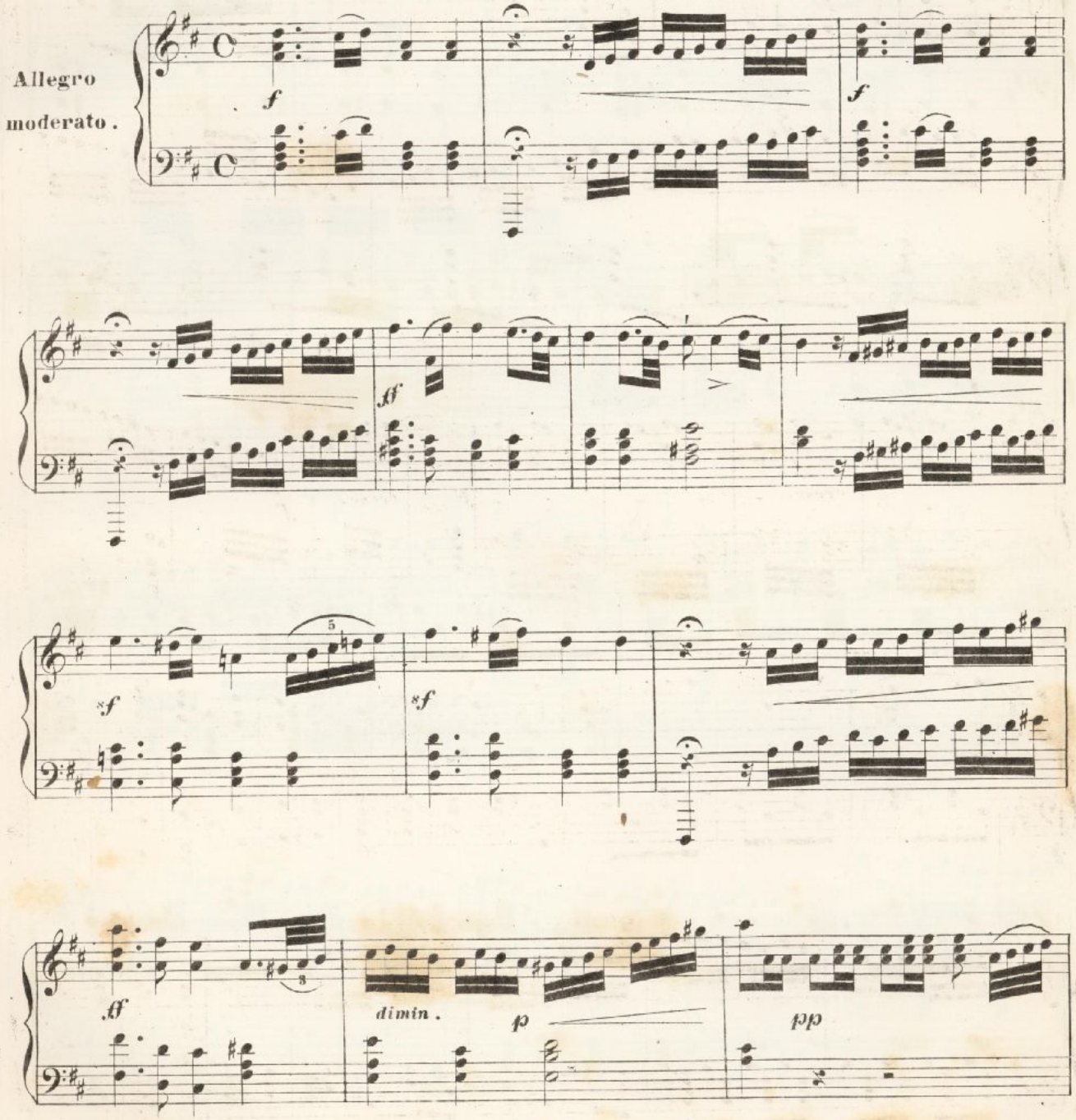

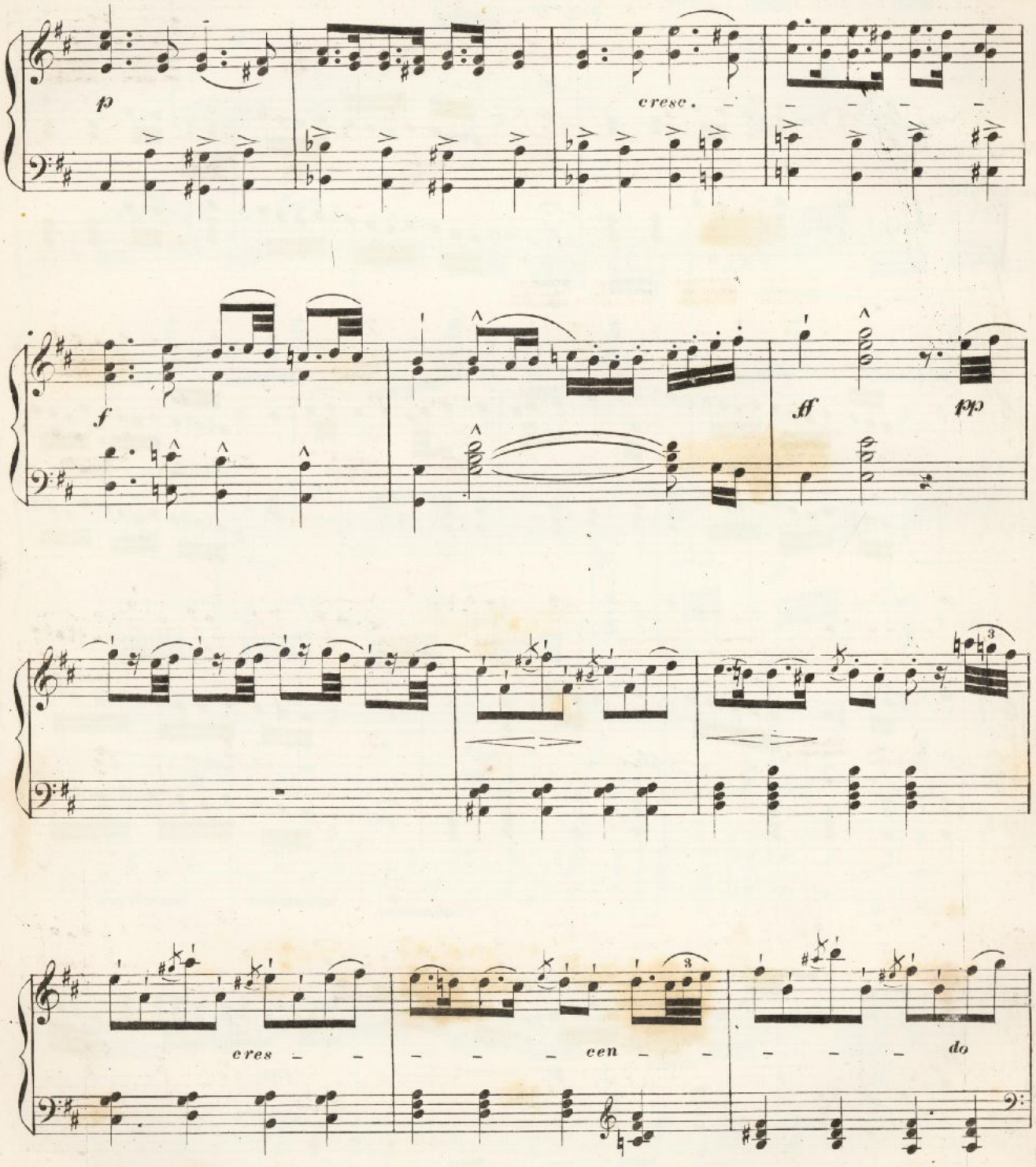
p
cresc.
f
ff
pp
cres - - - - cen - - - - do

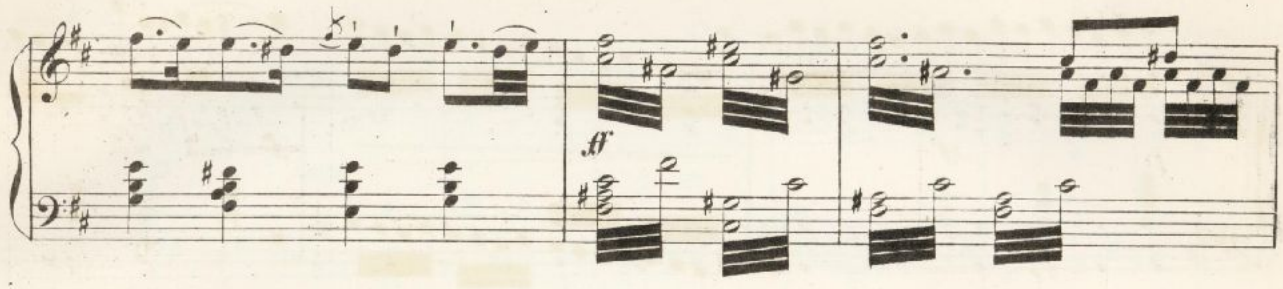
ff

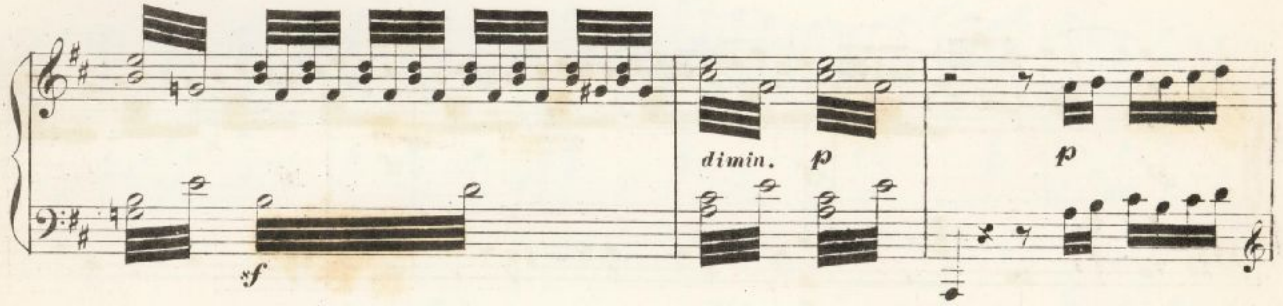
sf
dimin.
p
p

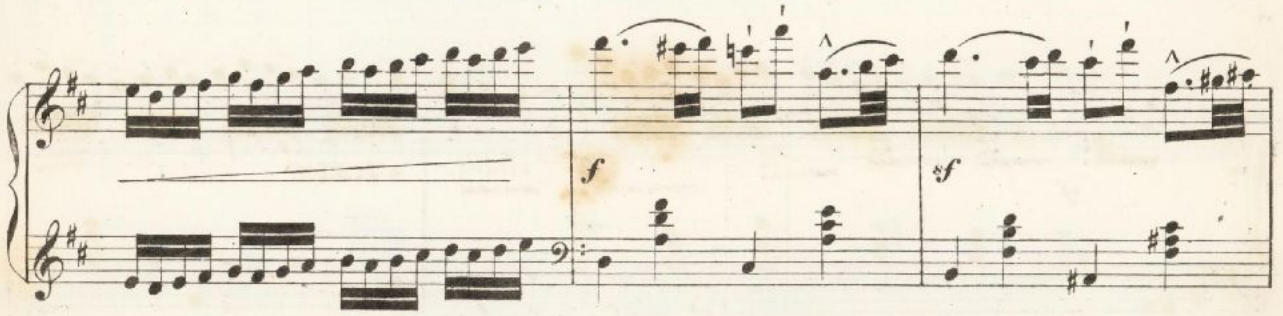
f
sf

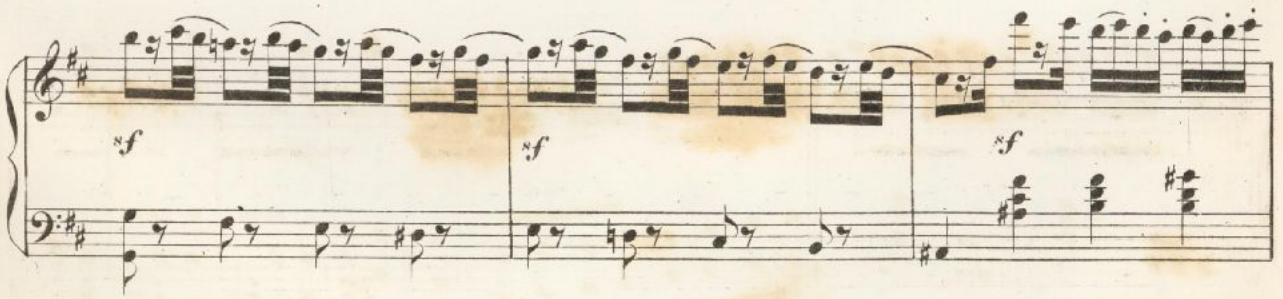
sf
sf
sf

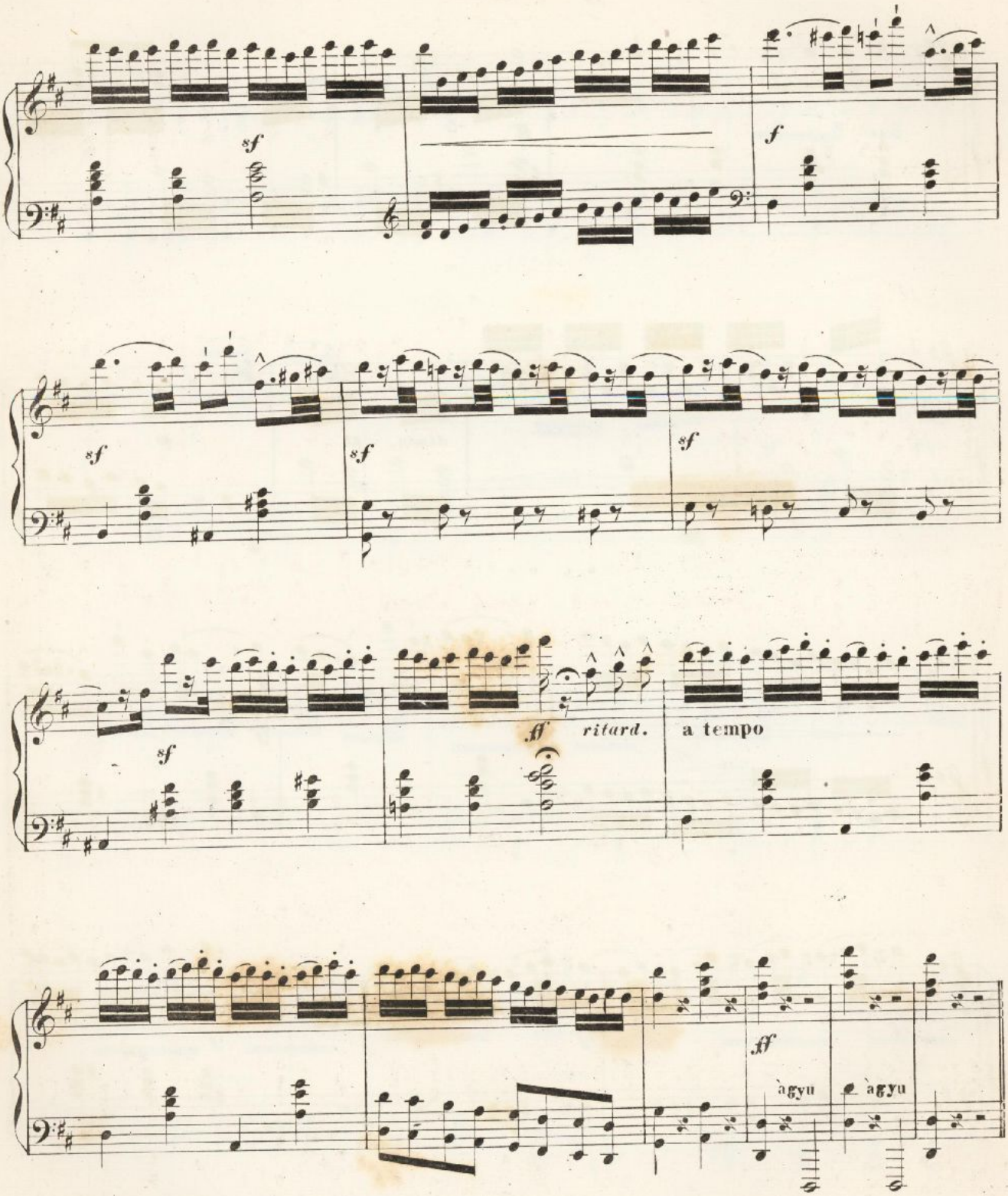
sf
f
sf
sf
sf
sf
ff
ritard.
a tempo
ff
agyu
agyu

Induló.

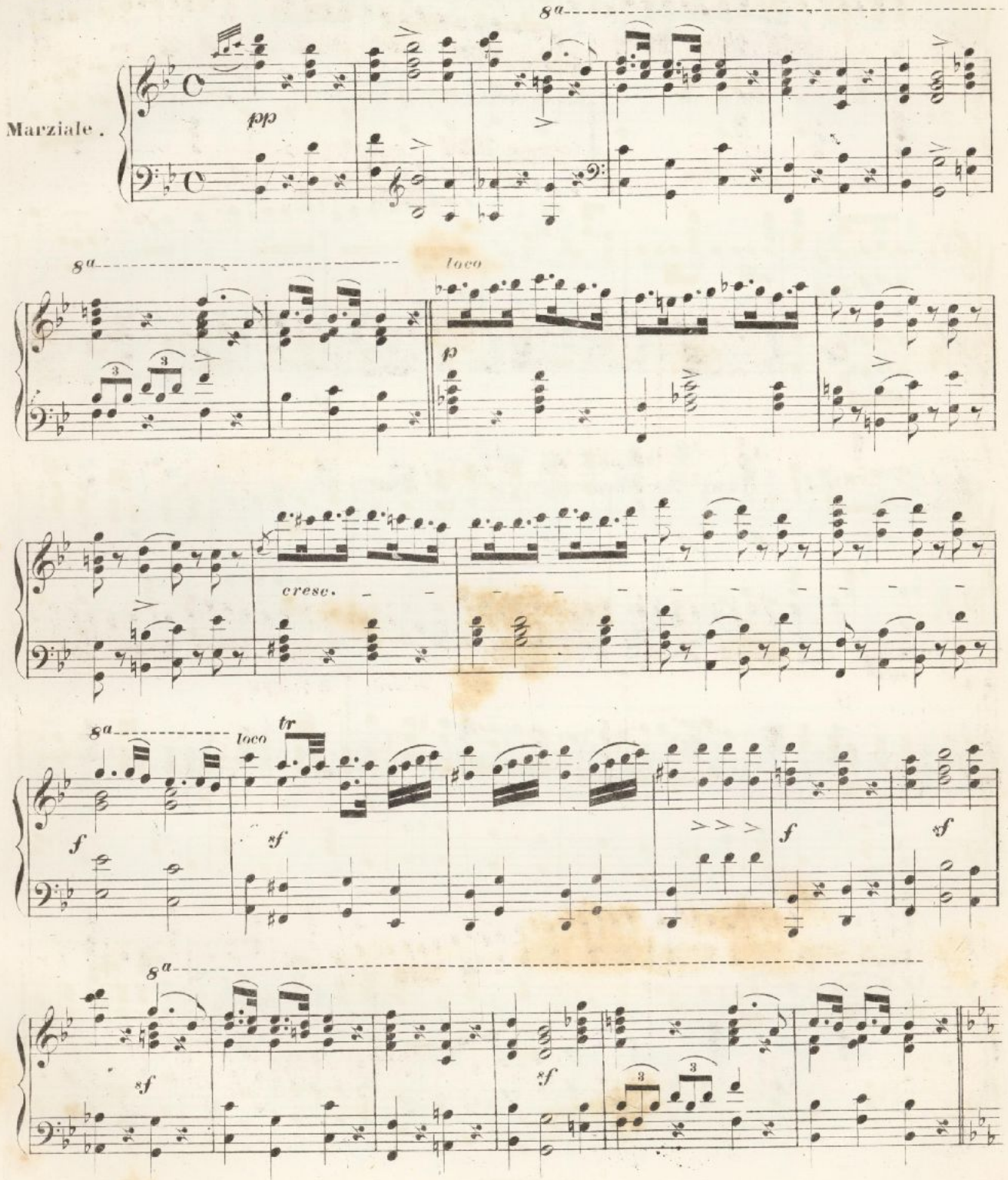

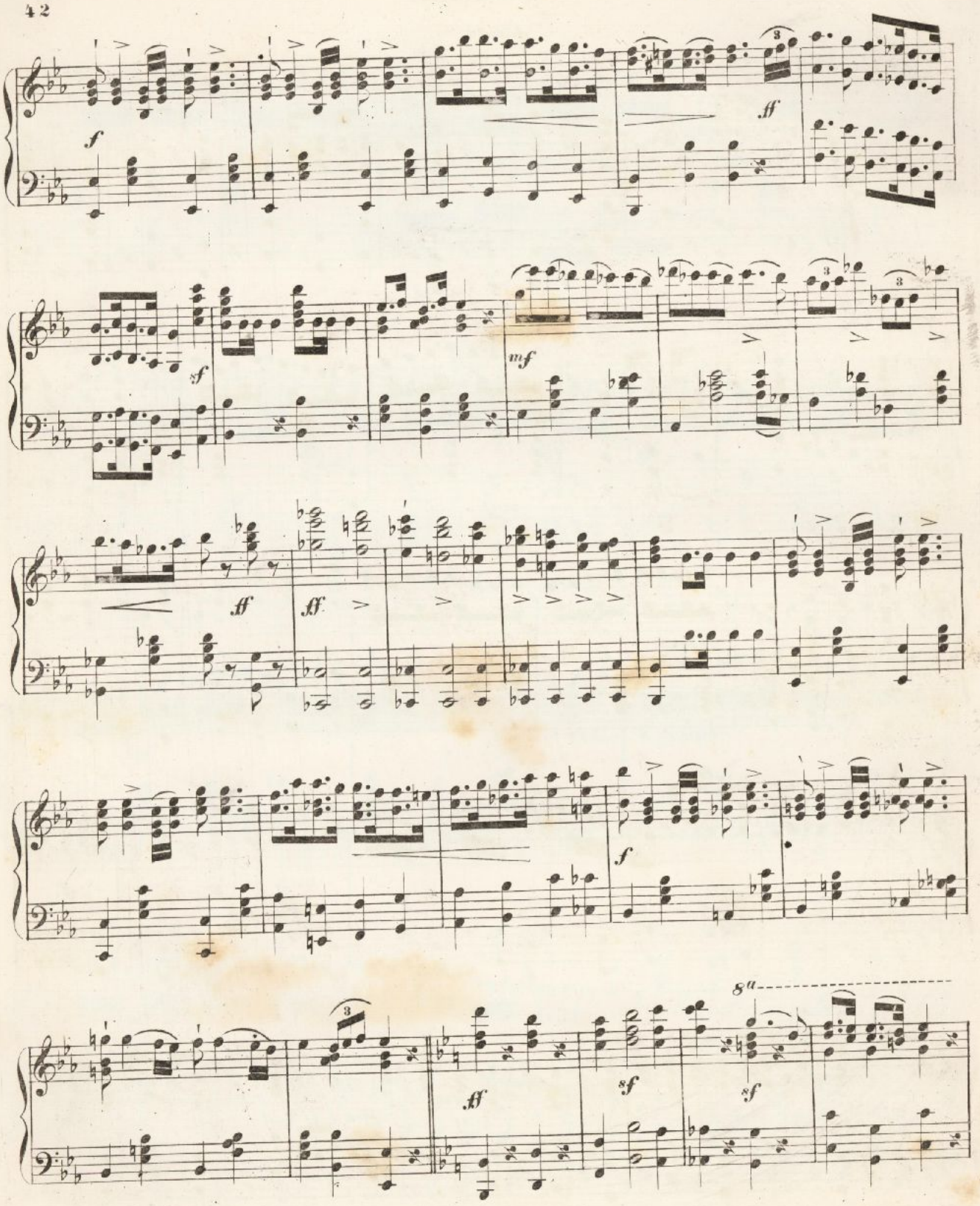
f
ff
sf
mf
ff
ff
f
8va
ff
sf
sf

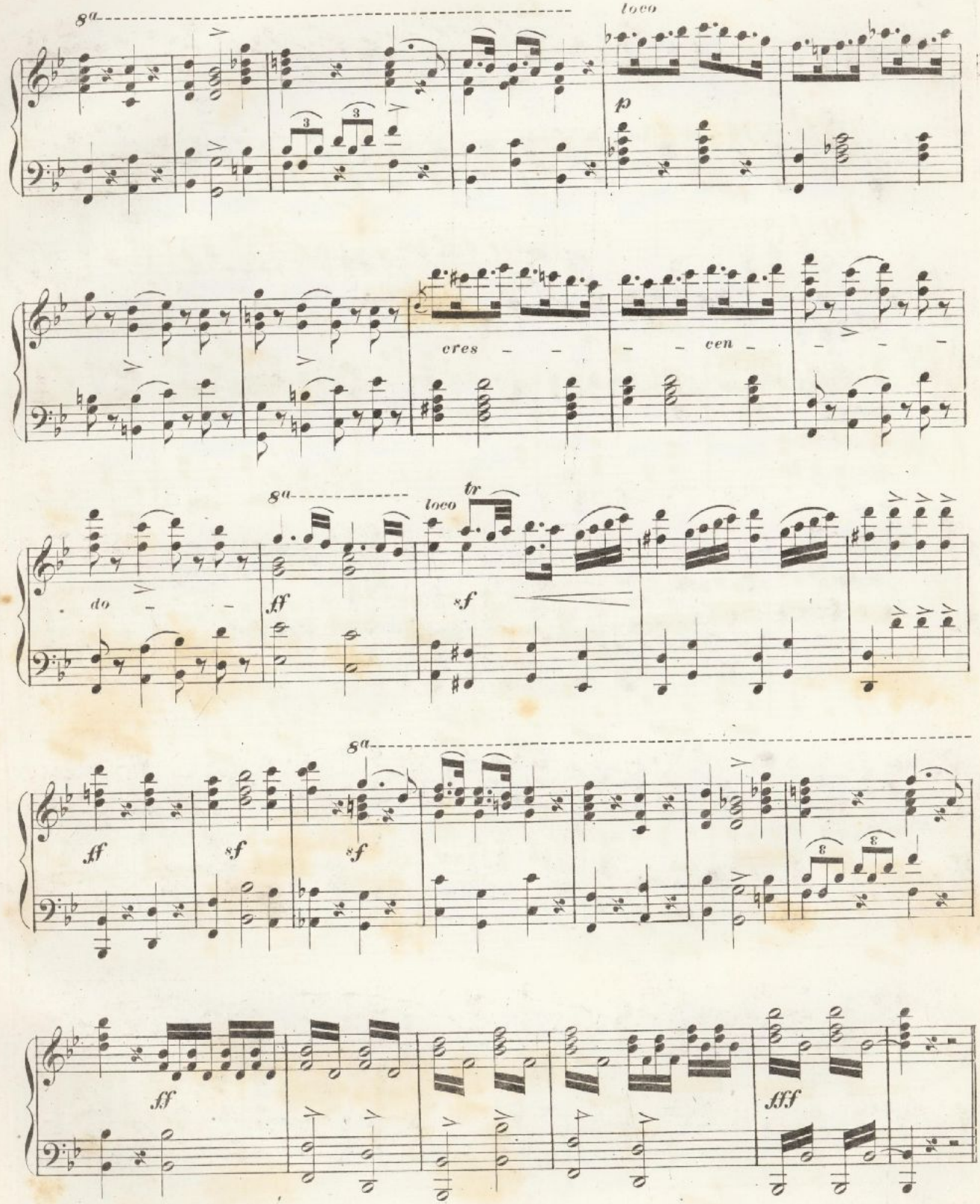
8a
loco
p
cres - - - - cen - - - -
do - -
8a
loco
tr
ff
sf
8a
ff
sf
sf
ff
fff

15dik szám.

Peterdi. (Ő az, ő az fény nevére.)

Maestoso.

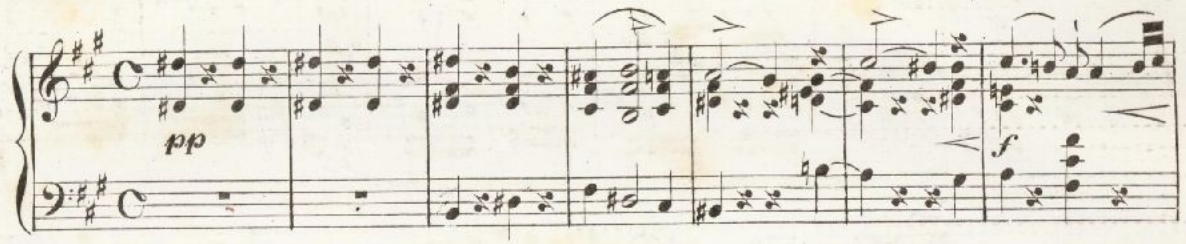

Allegretto. *Turi.* (Megjártuk már hát Budát is)

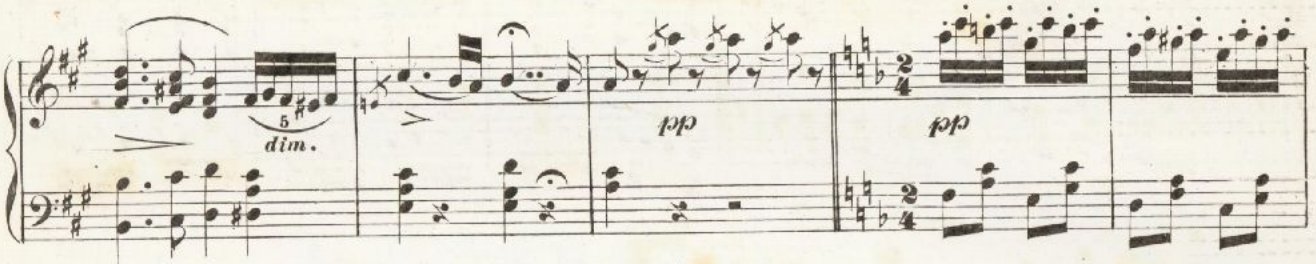

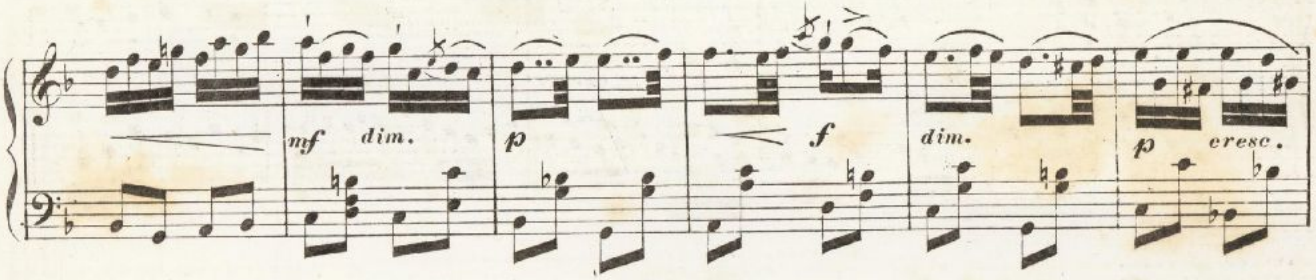

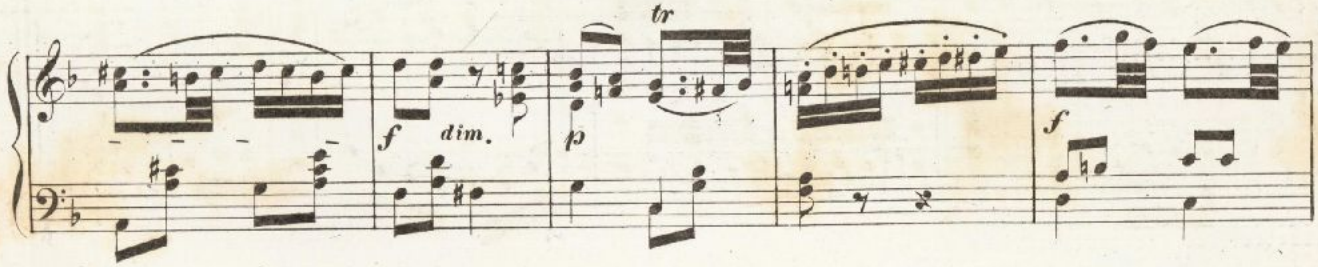

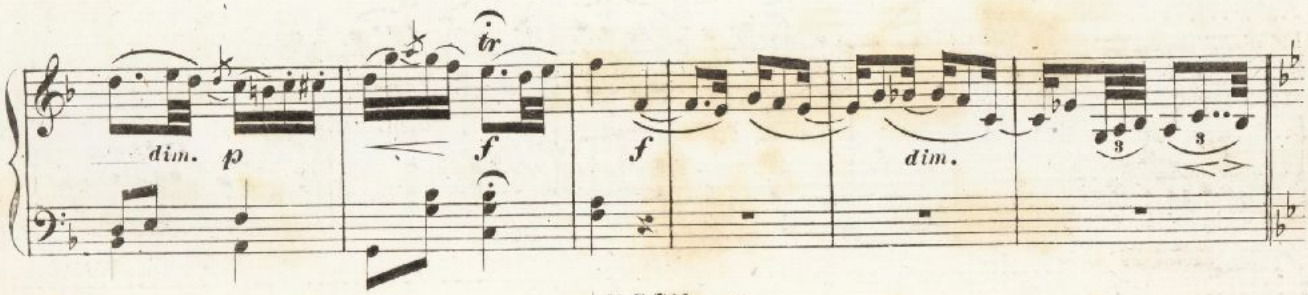

Andante. *Peterdi.* (A vadászhoz Mátyás udvarában.)

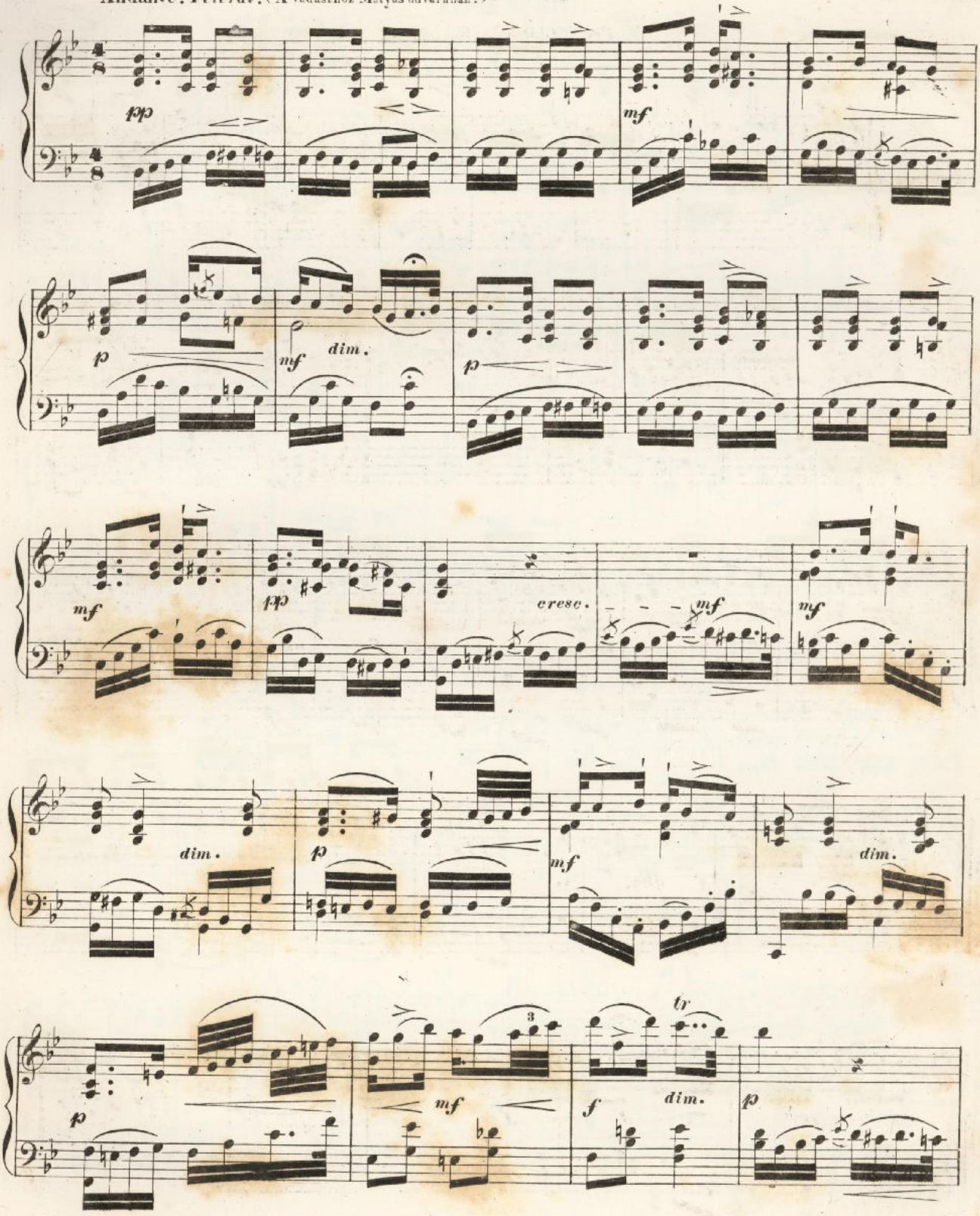

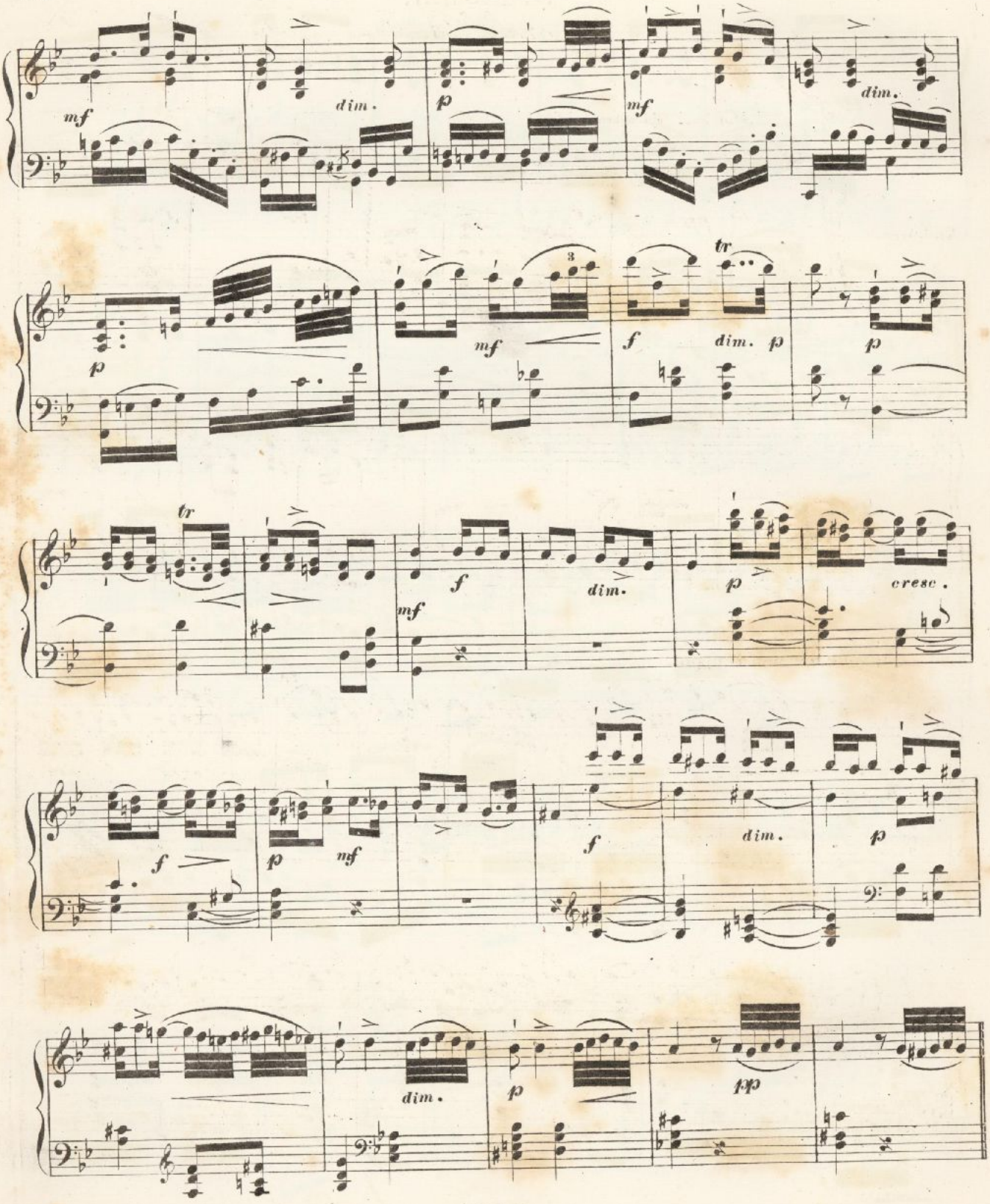
mf
dim.
p
mf
dim.
p
mf
3
f
tr
dim.
p
p
tr
f
mf
dim.
p
cresc.
f
p
mf
f
dim.
p
dim.
p
pp

16dik szám.

Jlonka, Peterdi, Túri és Andor.

Jlonka. (Jaj! nekem)

Andante.

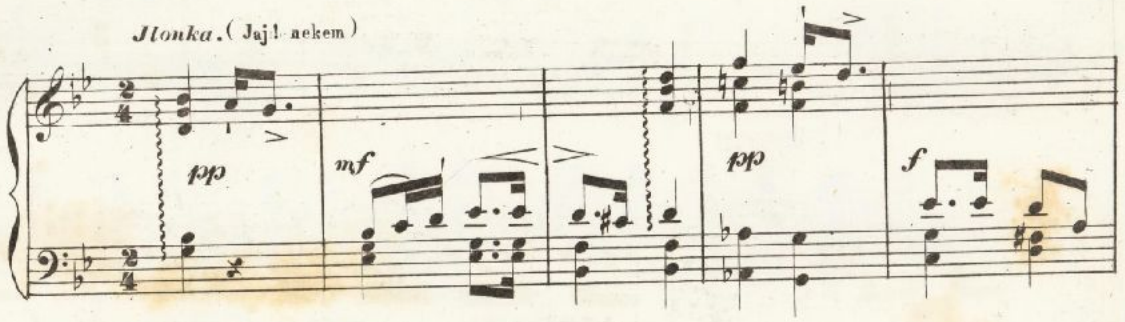

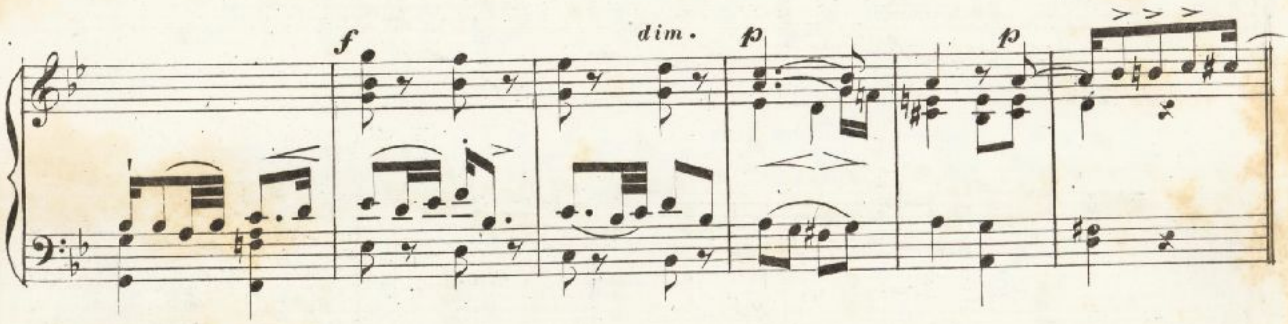

Allegro ma non troppo.

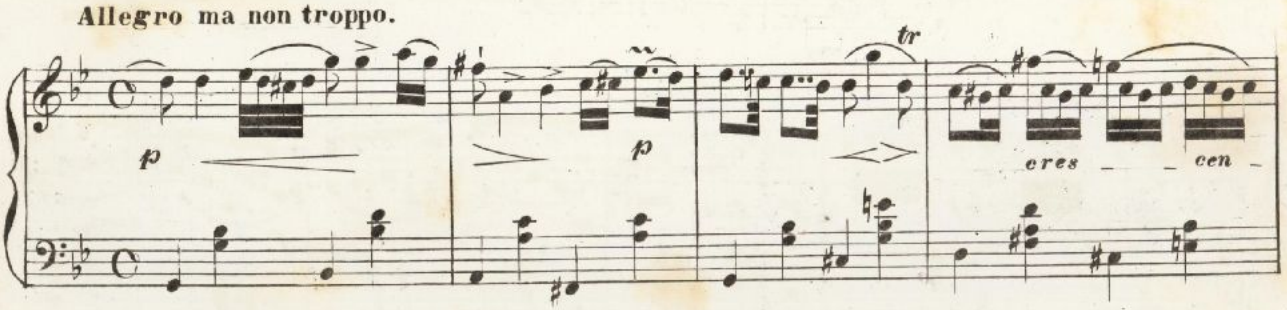

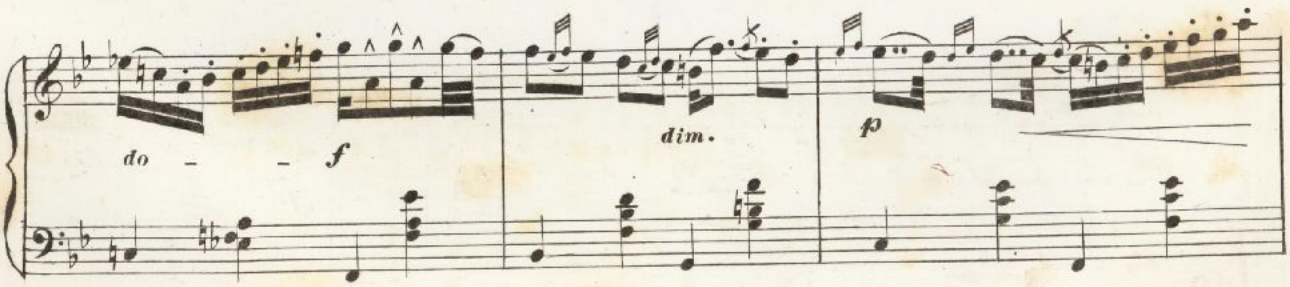

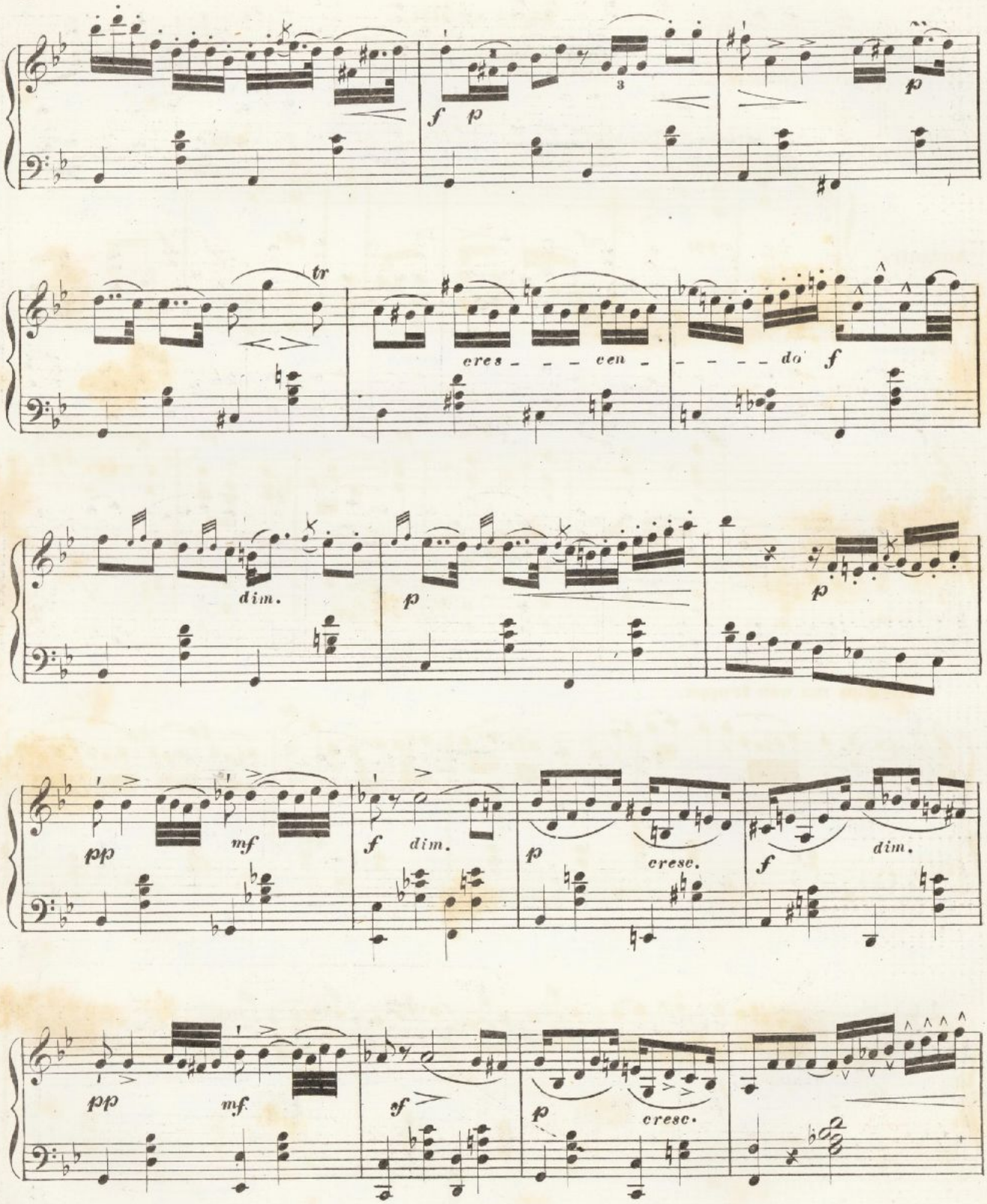
f p
3
p
tr
cres - - - cen - - - - - do
f
dim.
p
p
pp
mf
f dim.
p
cresc.
f
dim.
pp
mf
sf
p
cresc.

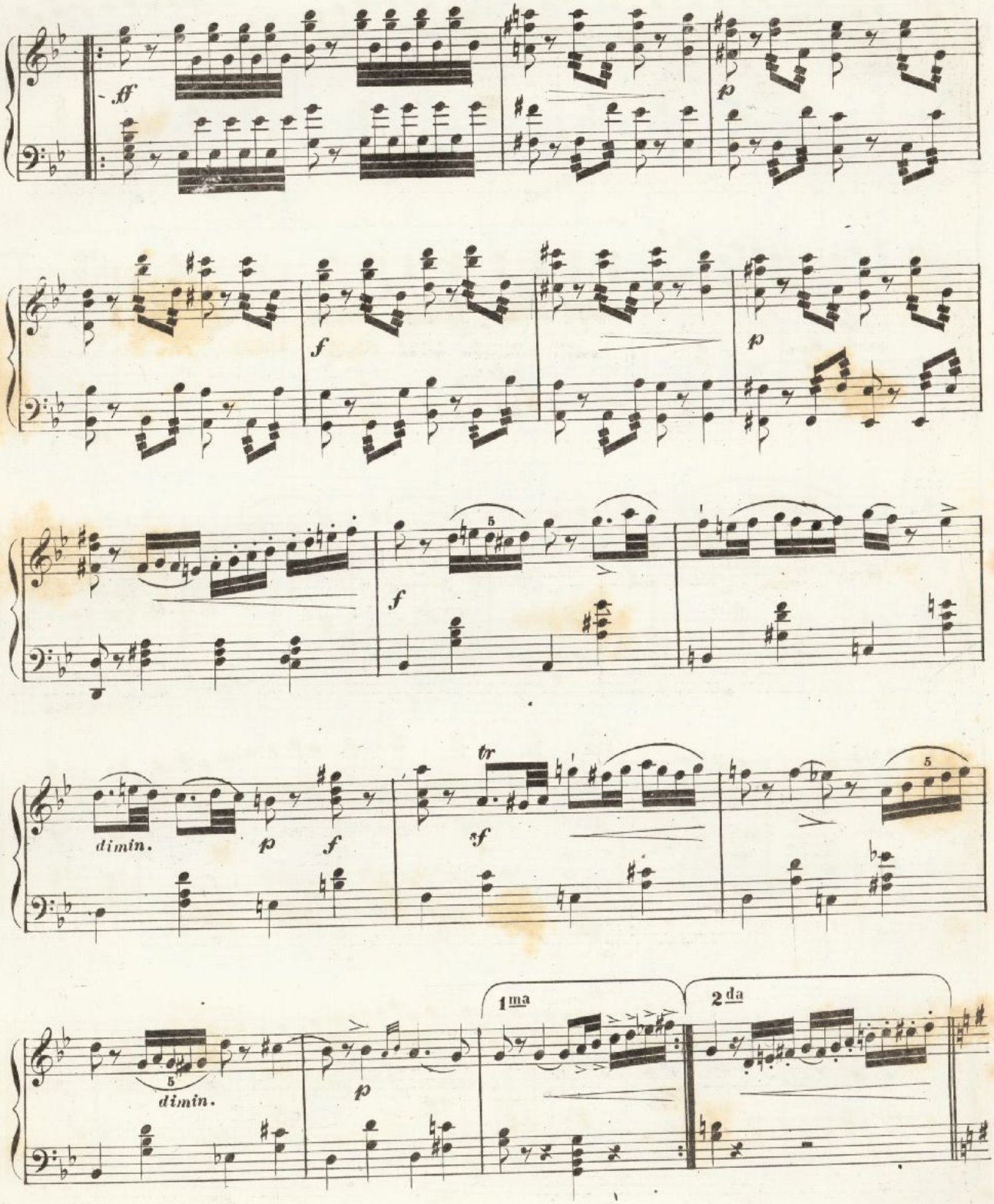
ff
p
f
f
p
dimin.
p
f
tr
sf
5
dimin.
p
1ma
2da

Più vivace.

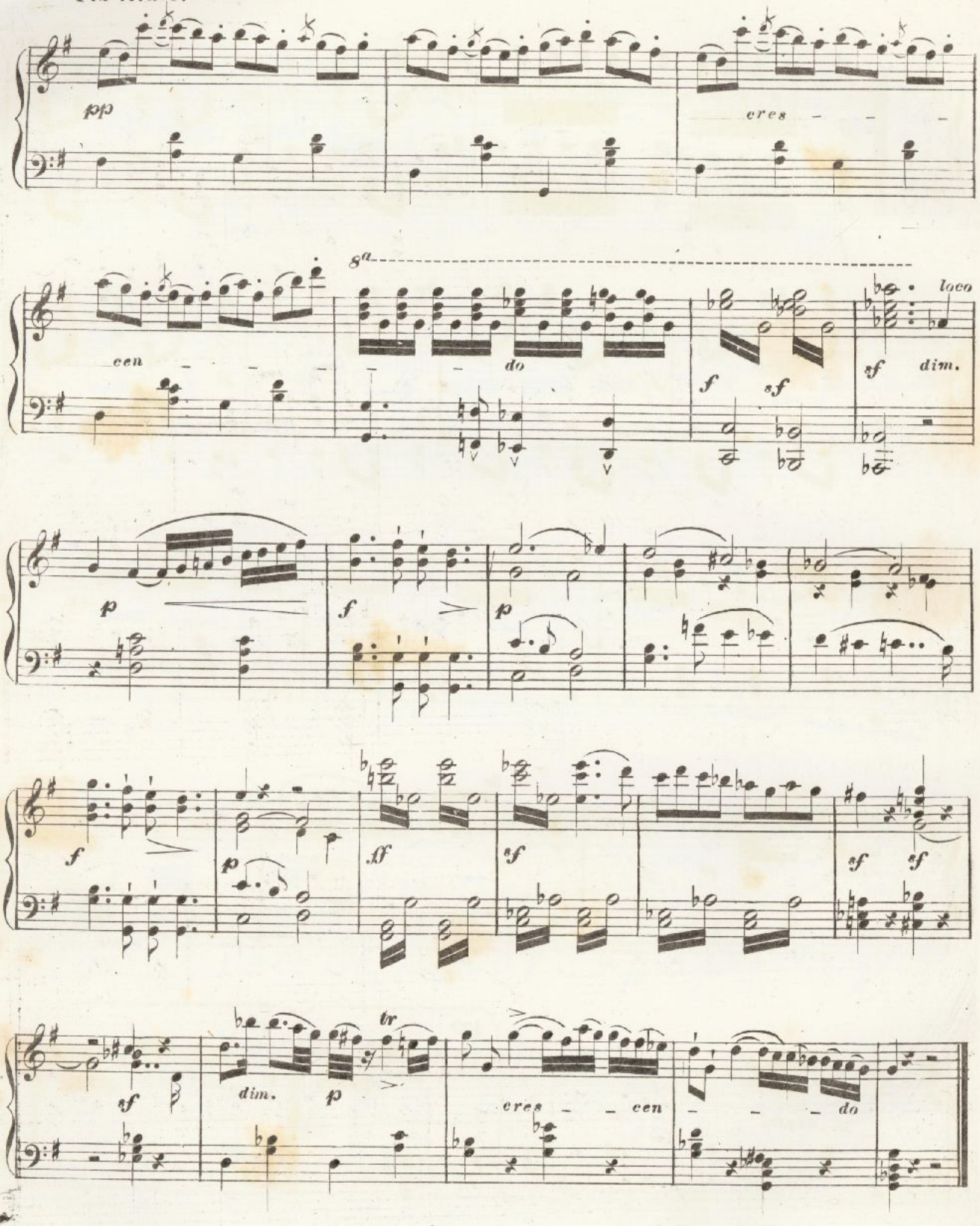

17 dik szám.

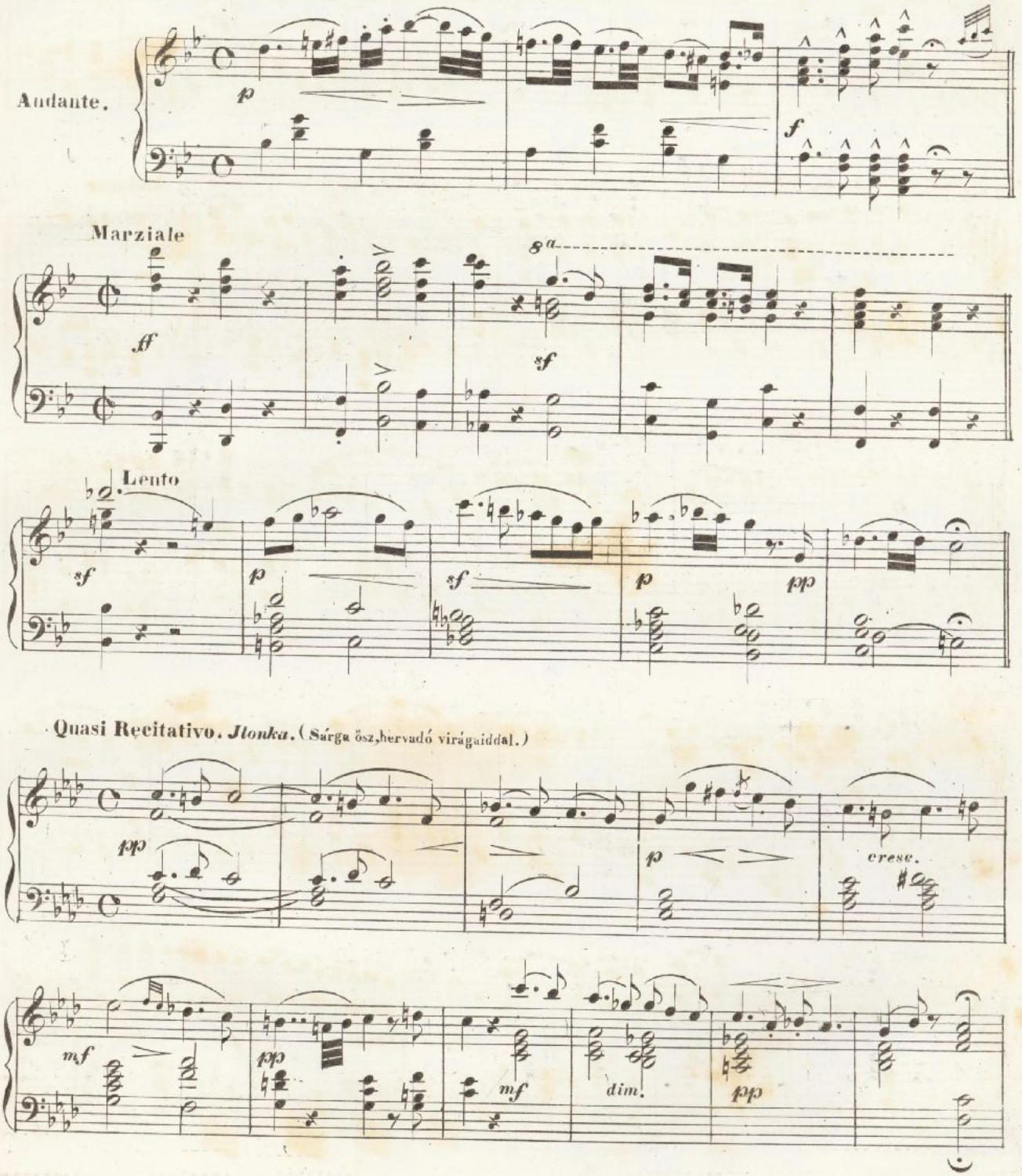
Andante.
p
f
Marziale
ff
8a
sf
Lento
sf
p
sf
p
pp
Quasi Recitativo. Jlonka. (Sárga ősz, hervadó virágaiddal.)
pp
p
cresc.
mf
pp
mf
dim.
pp

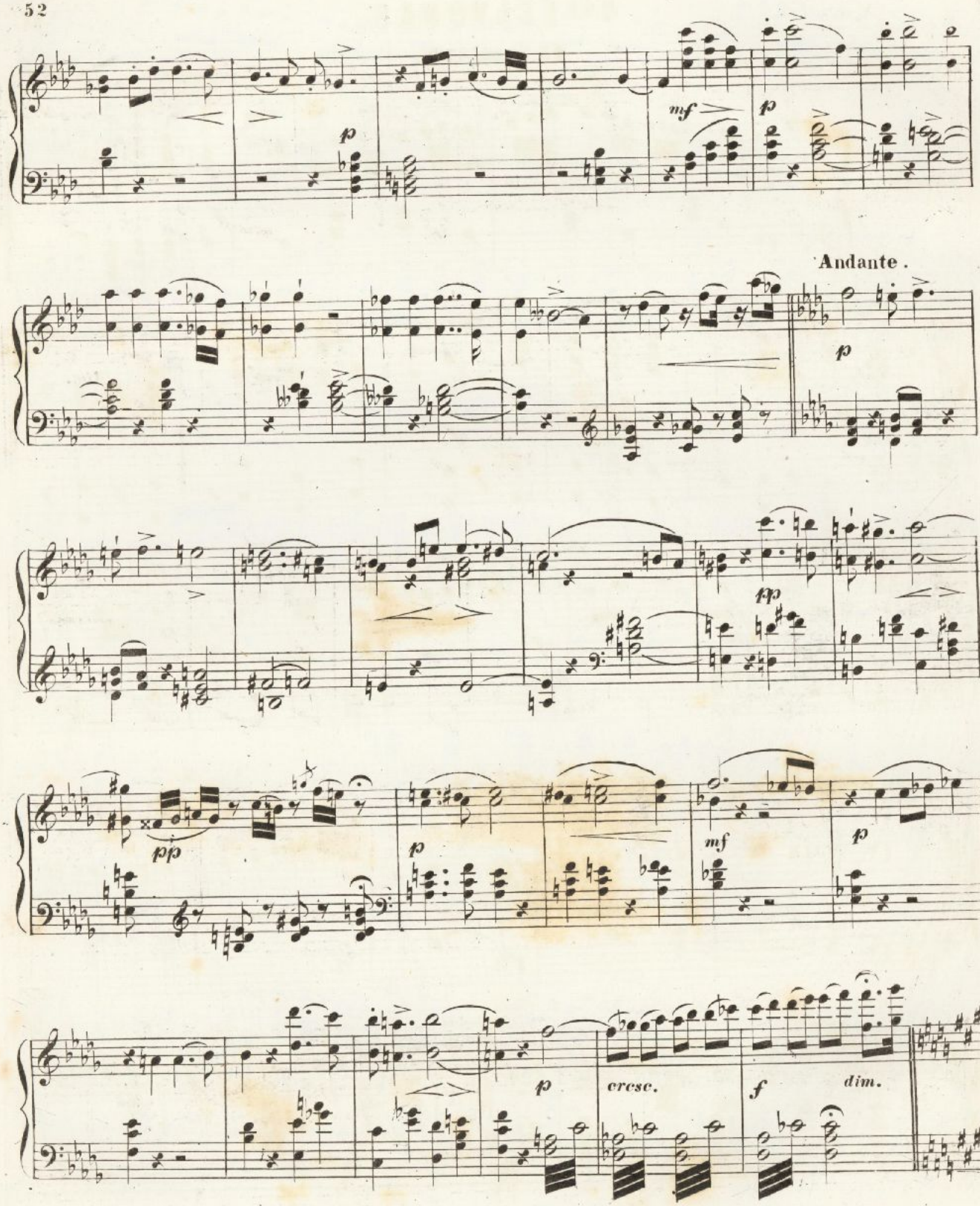
mf
p
Andante.
p
pp
pp
p
mf
p
p
cresc.
f
dim.

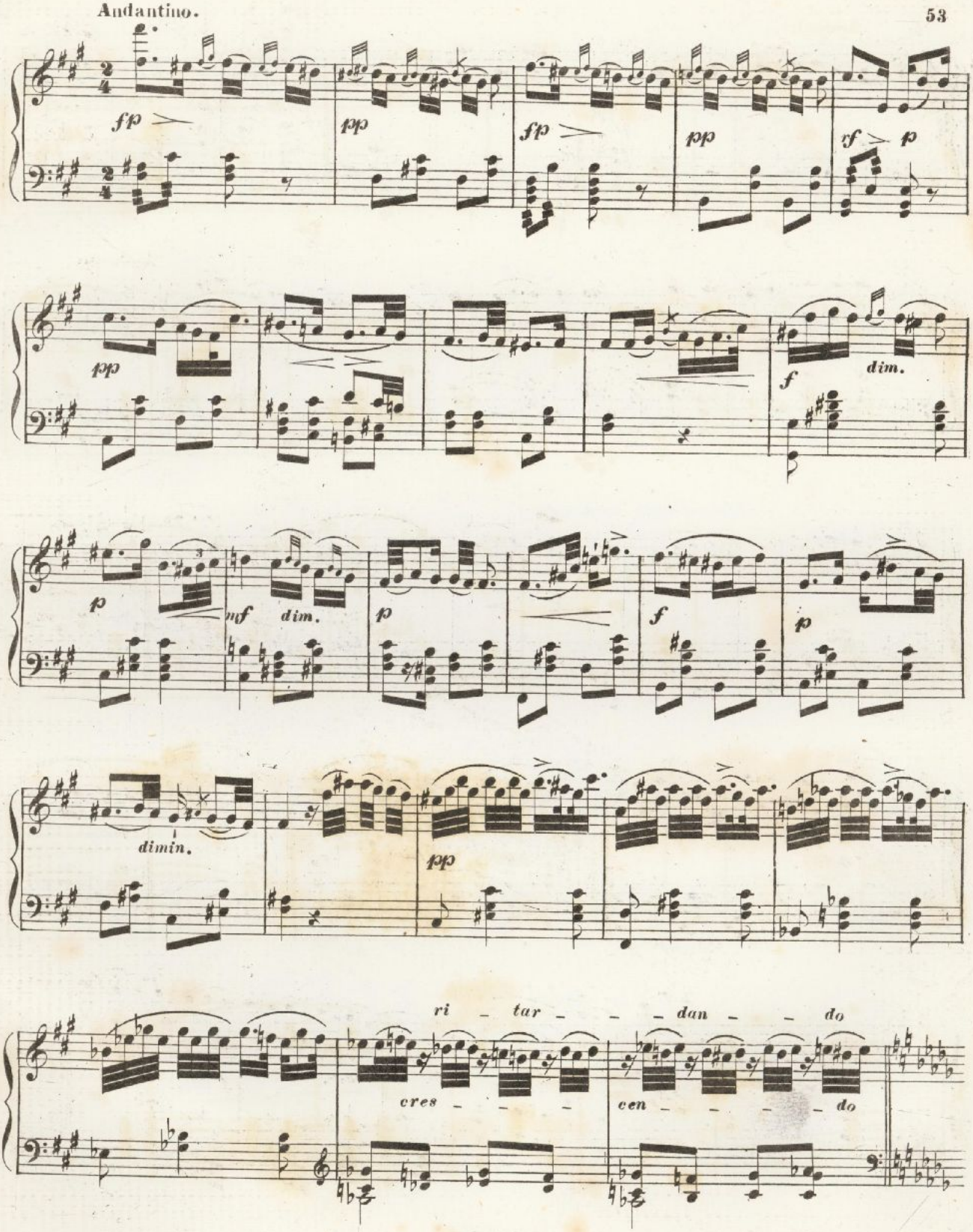
fp
pp
fp
pp
sf
p
pp
f
dim.
p
mf
dim.
p
f
p
dimin.
pp
ri tar dan do
cres cen do

Andante.

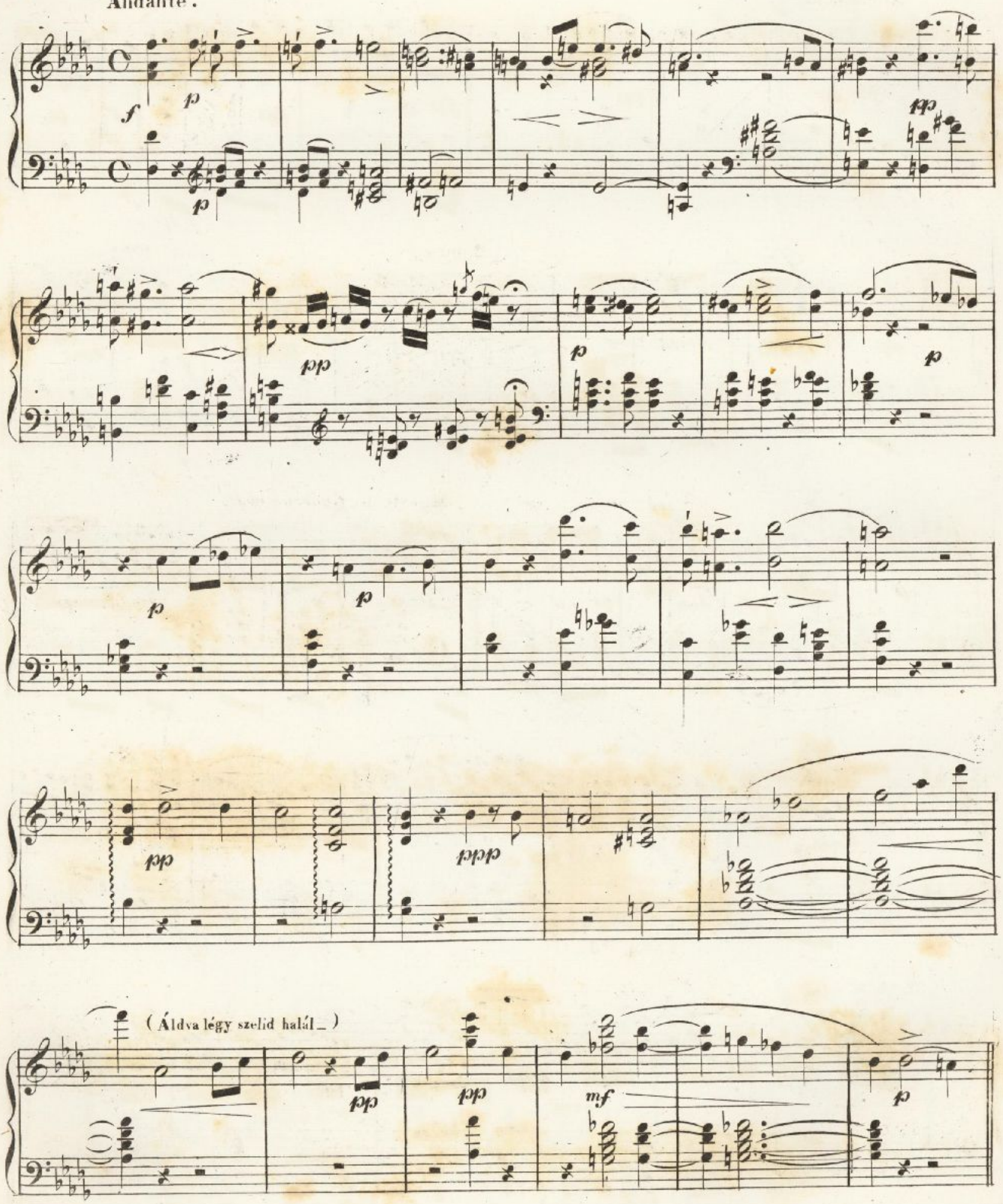

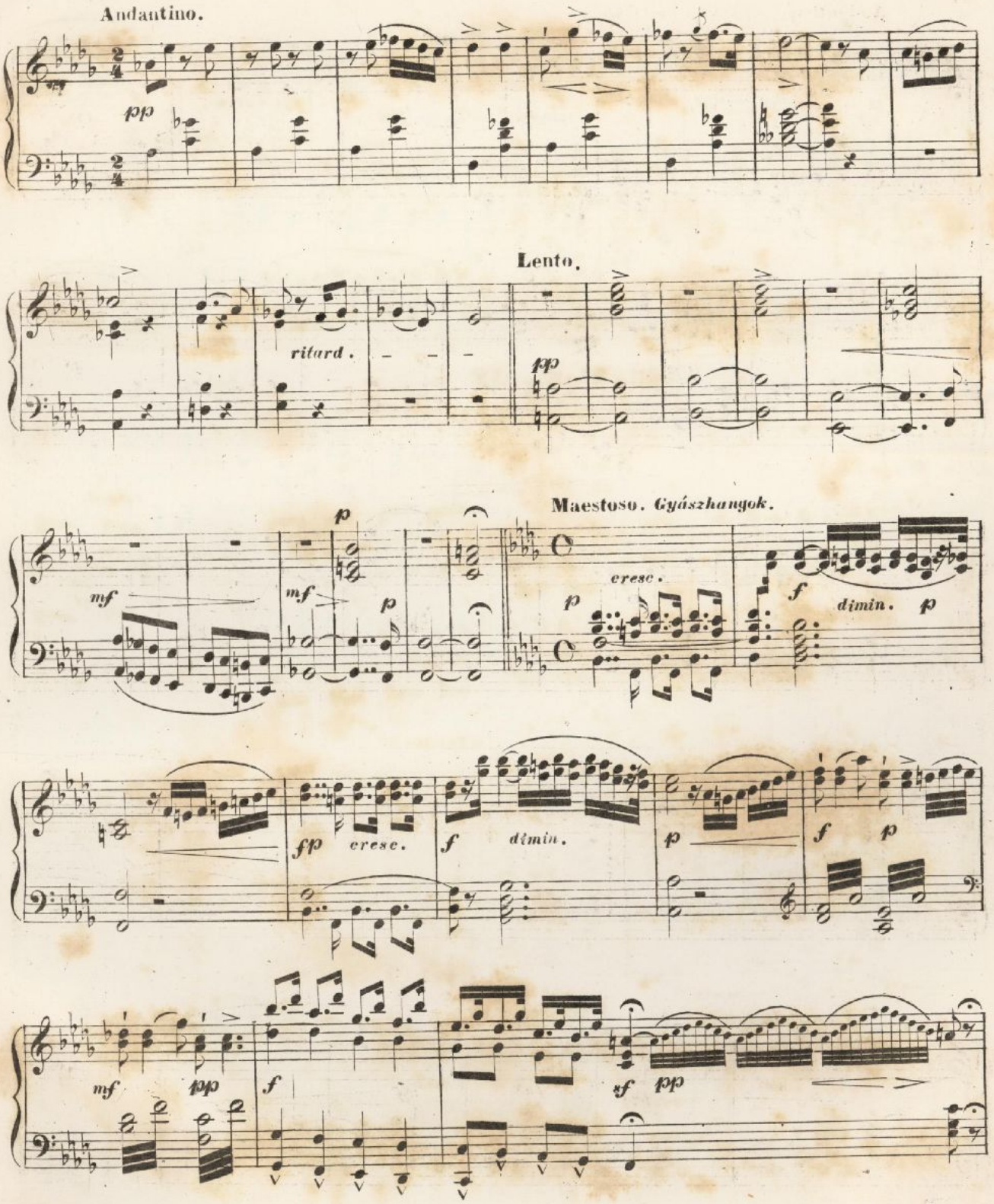
Andantino.
pp
Lento.
ritard.
pp
Maestoso. Gyászhangok.
mf
mf
p
p
cresc.
f
dimin.
p
ff
cresc.
f
dimin.
p
f
p
mf
pp
f
sf
pp

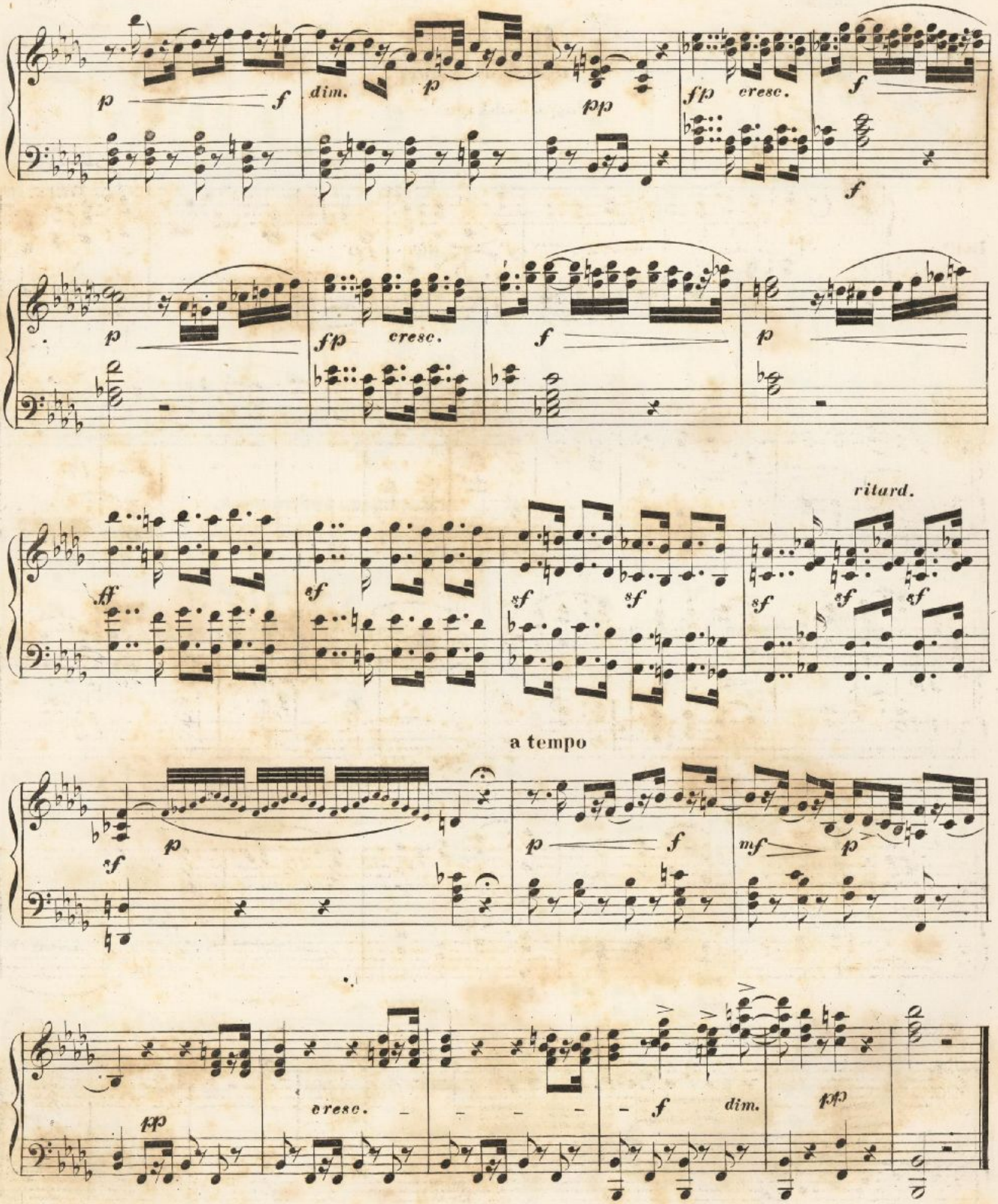
p
f
dim.
p
pp
ffp
cresc.
f
f
p
ffp
cresc.
f
p
ritard.
ff
sf
sf
sf
sf
sf
sf
a tempo
sf
p
p
f
mf
p
pp
cresc.
f
dim.
pp

18dik szám.

Gyászkiséret. Kar.

(Legyen álmotok nyugalmas.)

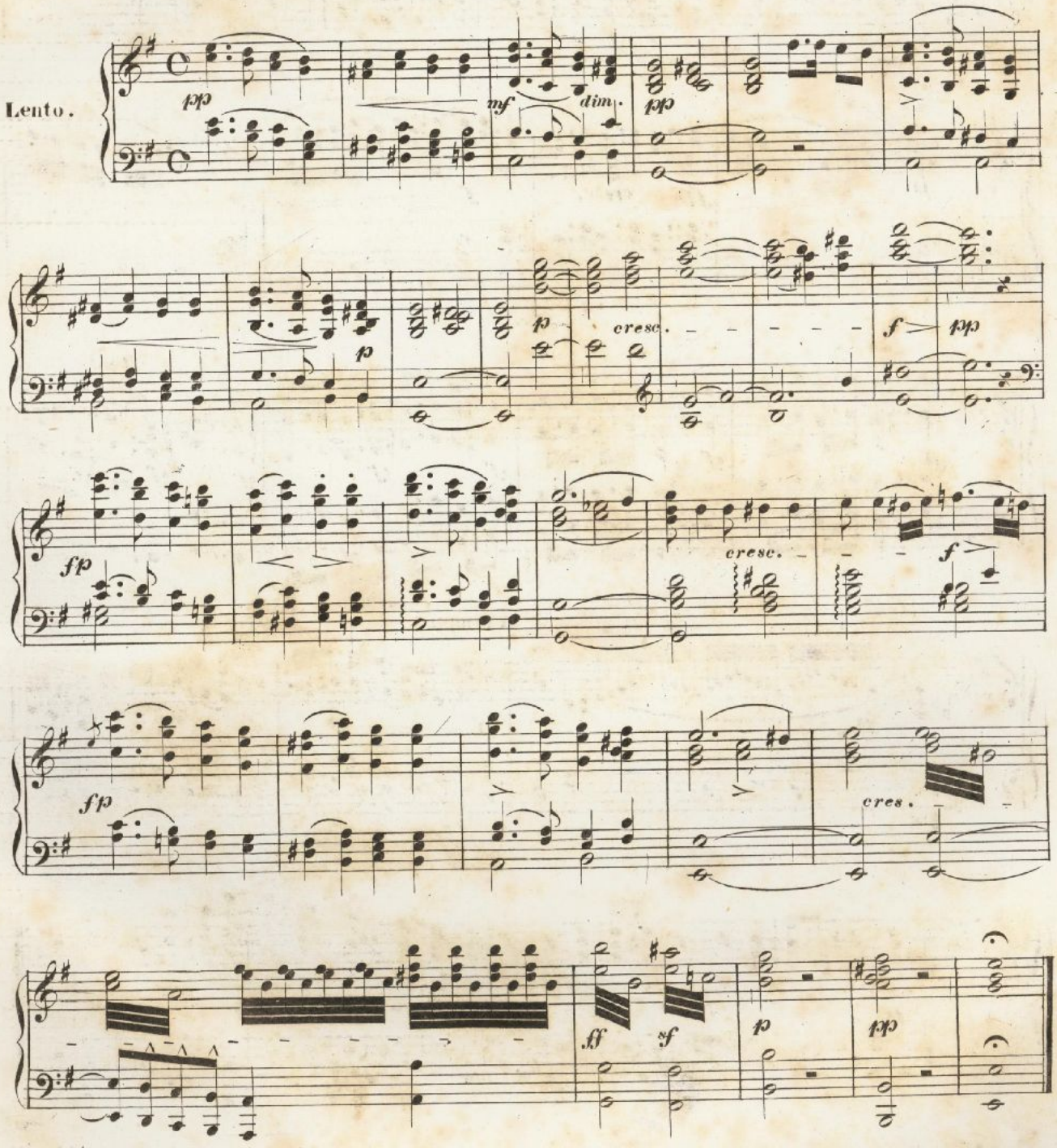

DEBRECENI EGYETEMI KÖNYVTÁR
P. lelt. 249/1261-1977. XII.

Mosonyi Mihály összes müvei.

Eredeti müvek.

Zongorára, két kézre.

„Pusztai élet“ Ábránd . . . . . 1 frt. — kr.
„Magyar Gyermekvilág“ 12 életkép 1-ső Füzet 1 „ 20 „
2-ik „ 1 „ 20 „
3-ik „ 1 „ 20 „
„Hódolat“ Kazinczy F. szellemének a költő százados ünnepe alkalmára . . . 1 „ — „
„Gyászhangok“ Széchenyi István halálára . — „ 80 „
„Magyar Zenekölteményei“ . . . . . 1 „ — „
„Tanulmányok“ a magyar zene képzésére, és előadására
1-ső Füzet 1 „ — „
2-ik „ 1 „ — „
3-ik „ 1 „ — „
4-ik „ 1 „ — „

Zongorára 4 kézre.

„Ünnepi zene“ Nyitány . . . . . 1 frt. 20 kr.

Ének és Zongorára

„A szerelem a szerelem“ Dal Petőfi költeményére 80 kr.

ÁTIRATOK.

Magyar népdalok átirata zongorára.

„Két Népdal“ 1. Melléklet a Zenészeti Lapokhoz.
„Kitették a holt testett az udvarra“
„Csősz leszek én a nyáron“ } . . . . . 70 kr.

„Két Népdal“ 2-dik Melléklet a Zenészeti Lapokhoz.
„Az ég alatt a föld szinén“
„Már ezután nem is bánom“ } . . . . . 80 kr.

„Három Népdal“ 3-dik Melléklet a Zenészeti Lapokhoz.
„Bús az idő, bús vagyok én magam is“
„Még azt mondja az anyám“
„Nézz rózsám a szemembe“ } . . . . 80 kr.

„Három Népdal“ 4-dik Melléklet a Zenészeti Lapokhoz.
„Bezárom már bús szivemet“
„Mariskám! Mariskám!“
„Nagy gazda volt az apám.“ } . . . . . 70 kr.

„Uj évi ajándékok“ 6 magyar dallam Bernát Gáspártól 54 kr.

Nyom. Herz Jánosnál