

2 88086

78.089

N B  
SÉRÉNADE

DUO

EDITIONS  
RICORDI

LE  
ROMAN  
de PIERROT et de PIERRETTE  
par  
J. BURGMEIN

BAG

NOCES

G. RICORDI & C.  
MILAN  
ROME - NAPLES  
PALERME - LONDRES

PARIS - 12 - Rue de Lisbonne - 12 - PARIS

(PRINTED IN ITALY)

5 Années

EDIZIONI RICORDI

MILANO

ROME - NAPLES -

PALERME

LONDRES - 265 Regent St. W

PARIS

12 Rue de Lisbonne 12  
(AU COIN DU BOULEVARD MALESHERBES)

PROPRIÉTÉ de l'ÉDITEUR

DEPOSÉ  
E N T. STAT. MAU

Z 88086

B

LE  
ROMAN

P

de

IERROT

E 111-23

P

et de

IERRETTE

A

Till den väna och älskliga fröken

ANNA - MARIA FONTANA

**I** den gamla goda tiden var **PIERROT PIERRETTES** lilla vän; under de vackra manskensnätterna gick han in i *Pierrettes* trädgård och sjöng serenader för henne till sin lilla guitarr, och da kom *Pierrette* ned för att spraka med sin vän *Pierrot*, som sad' henne tusende artigheter.

Fran serenader och artigheter, den ena efter andra, kom man pa den raka goda vägen till bröllopet; da började förlustelser, fester, baler m. m. — **COLOMBINE, ARLEQUIN, POLICHINELLE, KAPTEN FRACASSE** m. fl., hvar och en med sin uppvaktning, samlades alla gladeligen för att bilda ett lysande följe at de unga makarne, som alltid höllo af hvarandra och fingo manga, manga barn, med hvilka ni, min fröken, roat er väl sinom tusende ganger.

Sadan, min dyra fröken, är **PIERROTS PIERRETTES** historia, som jag vill berätta för er i musik. Jag hoppas att edra sma näpna fingrar, som sa lätt ansla tangenterna och er förvanande konstnärliga uppfattning skola lyckas att för er goda mor·angenämt tolka de musikaliska berättelserna diktade af

er tillgifne vän

J. BURGMEIN

LE  
**ROMAN**  
 de **PIERROT** et de **PIERRETTE**

HISTORIETTES MUSICALES  
 par

**J. BURGMEIN**

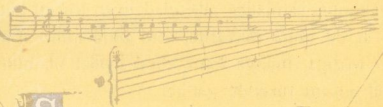

**S**ÉRÉNADE DE PIERROT à PIERRETTE.

**D**UO AMOUREUX

**B**AL DE NOCES

**C**ORTEGE NUPCIAL

Illustrées  
 par  
**A. Edel.**

Voilà, ma chère demoiselle, l'histoire de  
PIERROT et de PIERRËTTE que je vais  
vous raconter en notes de Musique. Vos  
mignonnes petites mains en tapotant genti-  
ment sur l'ivoire, et votre étonnante intelligence  
artistique réussiront je l'espère, à rendre  
agréables à votre bonne Maman les histo-  
riettes musicales de

VOTRE DÉVOUÉ AMI

J. BURGMEIN

A la gente et jolie demoiselle

ANNA-MARIA FONTANA

AU temps jadis PIERROT était le bon ami de PIERRETTE il venait les nuits de lune dans le jardinet de PIERRETTE avec sa petite guitare lui chanter sa sérénade; et PIERRETTE de descendre pour deviser avec son ami PIERROT qui lui contait maintes fleurettes.

De sérénade en sérénade, de fleurette en fleurette on arriva par bons chemins au mariage: de là réjouissances, fêtes, bals etc: etc:, COLOMBINE et sa suite, ARLEQUIN et sa suite, POLICHINELLE et sa suite, le CAPITAINE FRACASSE et sa suite, etc: vinrent tous guillerets former le plus brillant cortège autour des époux qui s'aimèrent toujours et eurent beaucoup, beaucoup d'enfants avec lesquels vous vous êtes, Mademoiselle, amusée mainte et mainte fois.

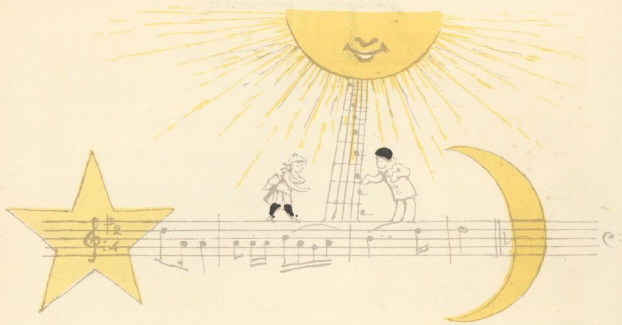

# TABLE

I.  **SÉRÉNADE de PIERROT A PIERRETTE** ♠ ;  
Page 11.

II.  **DUO AMOUREUX** ♥ ;  
Page 23;

III.  **BAL DE NOCES** ▣ :  
Page 33:

IV.  **CORTÈGE NUPTIAL** ✚  
Page 55.

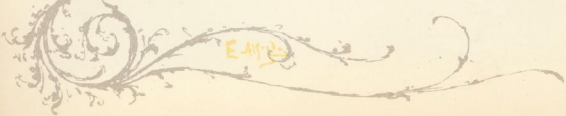

# SÉRÉNADE de PIERROT

# SÉRÉNADE

DE  
PIERROT À PIERRETTE

12

LE PROFESSEUR

(Pierrot accorde sa guitare)

ALLEGRETTO

*pp*

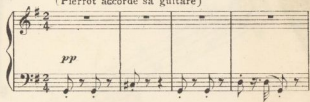

*cres.*

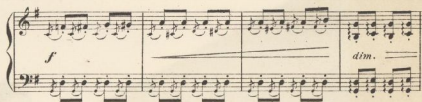

*f*

*dim.*

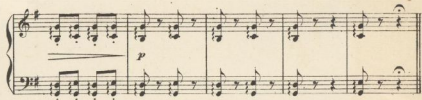

*p*

# SÉRÉNADE DE PIERROT À PIERRETTE

13

L'ÉLÈVE

(Pierrot accorde sa guitare)

ALLEGRETTO

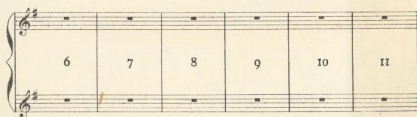
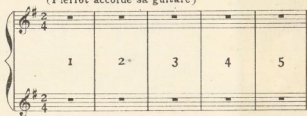

LE PROFESSEUR

14

*p* *staccato e sempre arpeggiato*

*cres.*

*p*

*cres.*

*pp*

*assai tosto voce*

*rall.* *morendo*

L'ÉLÈVE

(Ah! Pierrrot, le!)

- System 2:** Includes the instruction *cres.* (crescendo).
- System 3:** Includes the instruction *p con grazia* (piano with grace).
- System 4:** Includes the instruction *cres.* (crescendo).
- System 5:** Includes the instruction *p* (piano).
- System 6:** Includes the instruction *sempre dim.* (diminuendo) and *assai* (very).
- System 7:** Includes the instruction *sotto voce* (softly) and *rall.* (ritardando).

Ed. de la Bibliothèque de la Ville de Paris

## LE PROFESSEUR

(Pierrette ouvre sa fenêtre)

*pp*

*pp*

(Minuit sonne au clocher)

*P molto armonioso*

*P*

*P*

L'ÉLÈVE

17

(Pierrette ouvre sa fenêtre)

(Minuit sonne au clocher)

I  
II  
III  
IV  
V  
VI  
VII  
VIII  
IX  
X  
XI  
XII

## LE PROFESSEUR

18

pp

cres.

p

cres. pp

The fifth system continues the musical score with the same melodic and accompanimental patterns.

assai sotto voce

rall. morendo

The seventh system concludes the piece with a 'rall.' (ritardando) and 'morendo' (fading) marking in the bass line.

L'ÉLÈVE

(Ah! Pierrette!)

*pp con espressione*

*cres.*

*p con grazia*

*cres.*

*p*

*sempre dim.* *assai*

*sotto voce* *rall.*

E. Alf. O.

DUO  
AMOREUX

# DUO AMOUREUX

## LE PROFESSEUR

24

ANDANTINO  
UN POCO MOSSO

*dolcissimo*

*pp* *pp legato*

*p*

*dim. subito*

*cres. assai*

*pp* *morendo*

Pierrot! Ah Pierrot! Ah Pierrot! Ah Pierrot! Ah Pierrot! Ah Pierrot! Ah Pierrot! Ah Pierrot! Ah Pierrot!

L'ÉLÈVE

Alfred

1 2 3 4 5 6 7 8

*f* *espressivo*

*cres.* *ff* *dim.*

*sempre p e rall.*

Ah Perrette! - Ah Perrette! - Ah Perrette! - Ah Perrette! - Ah Perrette! Je T'aime

## L'ÉLÈVE

A TEMPO

8

*p* *espres.*

8

*p*

8

*cres. assal*

8

*f* *dim. subito* *p* *dim.* *cres.*

8

*f* *dim. molto e rall.* *pp* *morendo*

Piazzetta / P. viv. et P. prest. / P. viv. et P. prest. / P. viv. et P. prest. / P. viv. et P. prest.

Alfred

# BAL DE NOCES

# BAL de NOCES

PPPP

## LE PROFESSEUR

(Arrivée des conviés)

34

ALL.<sup>to</sup> SOSTENUTO  
E GRANDIOSO

# BAL de NOCES

PPPP

35

## L'ÉLÈVE

(Arrivée des conviés)

ALL.<sup>to</sup> SOSTENUTO  
E GRANDIOSO

LE PROFESSEUR

*pp con grazia*

*staccato assai*

*staccato*

*cres. assai*

*p subito*

*cres.*

*cres. assai*

## L'ÉLÈVE

*pp con grazia*

*cres. assai*

*f* *P subito*

*cres. assai*

The musical score is written for piano and violin. The piano part is in the lower register, and the violin part is in the upper register. The score is divided into six systems, each with a double bar line and a repeat sign. The first system is marked *pp con grazia*. The second system is marked *cres. assai*. The third system is marked *f* and *P subito*. The fourth system is marked *cres. assai*. The fifth system is marked *cres. assai*. The sixth system is marked *cres. assai*. The score is framed by a decorative border with floral and human figures.

## LE PROFESSEUR

## UN POCO MENO

## L'ÉLÈVE

39

# MENUET

## MENUET

TEMPO DI MINUETTO,  
MOSSO

## LE PROFESSEUR

*P leggero e grazioso*  
*cres.*

1<sup>a</sup> 2<sup>a</sup>

*cres.* *f*

*pp subito*

1 2 *P leggero*  
*rall. a tempo*

*cres.* *f*

# MENUET

L'ÉLÈVE

41

## MENUET

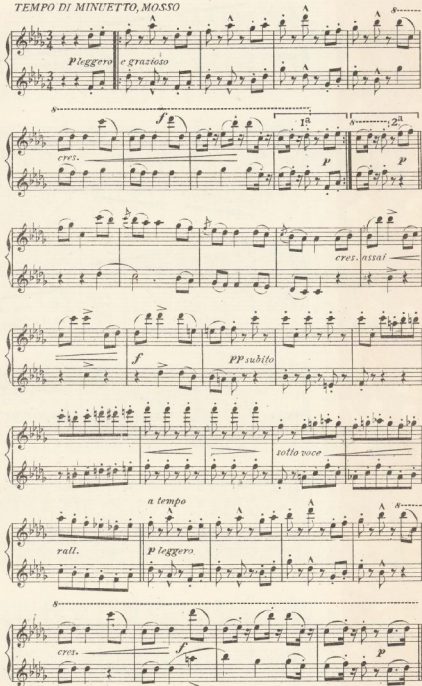
TEMPO DI MINUETTO, MOSSO

*Pleggero e grazioso*

*cres.* *f* *1<sup>a</sup>* *2<sup>a</sup>*

*cres. assai*

*f* *pp subito*

*sotto voce*

*a tempo* *rall.* *p leggero*

*cres.* *f* *p*

P

I

E

R

R

E

T

T

E

LE PROFESSEUR

*assai staccato*

## L'ÉLÈVE

43

*cres. sempre*

*f* *p*

*cres. sempre*

*f* *f*

*f* *f*

*p* *p*

# SARABANDE ITALIENNE

LE PROFESSEUR

SARABANDE ITALIENNE  
VELOCISSIMO

*pp leggerissime e molto staccate, con brio*

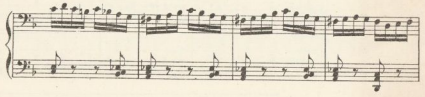

*cres.*

# SARABANDE ITALIENNE

45

SARABANDE ITALIENNE  
VELOCISSIMO

L'ÉLÈVE

*pp leggero scherzando*

*cres.*

*f*

# P I E R R O T

## LE PROFESSEUR

Allegro 46

*pp subito*

*cres. poco a poco*

*cres. sempre ancora*

*f cres. ff*

P

I

E

R

R

O

T

L'ÉLÈVE

Allegro 47

*pp subito* *cres. poco*

*a poco*

*cres. sempre ancora*

*f cres.* *ff*

I. TEMPO

LE PROFESSEUR

(Souhaits et départ des conviés)

*1. TEMPO*

## L'ÉLÈVE

(Souhais et départ des conviés)

LE PROFESSEUR

50

UN POCO MENO

## L'ÉLÈVE

UN POCO MENO (Adieux de Pierrot à Pierrette)

A. G.

# CORTÈGE NUPCIAL

## LE PROFESSEUR

56

(Les trompettes)

TEMPO di MARCIA  
BRILLANTE

(Les pages)

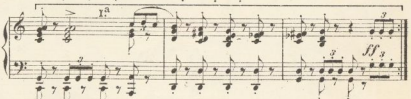

UN POCO PIU' scherzando

pp sotto voce e molto staccato

# CORTÈGE NUPCIAL

57

L'ÉLÈVE

TEMPO di MARCIA  
BRILLANTE

(Les pages)

UN POCO PIÙ  
(Les Arlequins)

## LE PROFESSEUR

*sempre sotto voce*

*crec.*

*con molta vivacità*

UN POCO PIÙ  
(Les Arlequins)

## L'ÉLÈVE

*pp scherz. e leggero* *cres.*

*con molta vivacità*

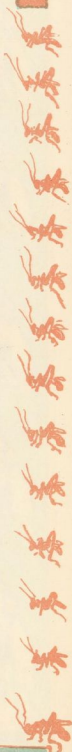

LE PROFESSEUR

(Les Colombines)

*p subito, con grazia*

*dim.* *cres.*

*f*

L'ÉLÈVE

(Les Colombines)

*p subito, con grazia*

## LE PROFESSEUR

(Les Pantalons)

pp *assai staccato*

*cres.* *f*

*p*

*cres. assai*

## L'ÉLÈVE

(Les Pantalons)

*pp* *assai staccato*

*cres.* *f*

*p* *cres. assai*

*f*

LE PROFESSEUR

(Le capitaine Fracasse et ses cavaliers)

All. mod.  
5  
64

(Le capitaine Fracasse et ses cavaliers)

*ff con enfasi*

*ff strepitoso*

LE PROFESSEUR

*pp*

*cres. sempre* *ff*

*p dim. assai*

*pp rall.*

(Les Polichinelles)  
UN POCO MENO

*pp sotto voce* 1 2 3 4

L'ÉLÈVE

*pp*

*cres. sempre* *ff*

*p dim. assai*

(Les Polichinelles)  
UN POCO MENO

*rall.*  
1 2 3 4 5 6

# PROSPERITÉ

## LE PROFESSEUR

68

*sempre sotto voce*

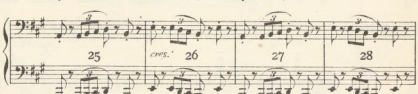

# PROSPÉRITÉ

L'ÉLÈVE

69

*f*, *brillantissimo*

*ppp* *staccato* *ma con brio*

*f*

LE PROFESSEUR

(Arrivée de Pierrot et de Pierrette: acclamations, fleurs: les cloches sonnent à toute volée)

I. TEMPO

*p subito* *cres. assai*

*sempre cres. con forza*

*brillantissimo*

W. LES EPOUX

# L'ÉLÈVE

(Arrivée de Pierrot et de Pierrette : acclamations, fleurs : les cloches sonnent à toute volée)

*L. TEMPO*

*f*

*con brio*

*sempre cres. con forza*

W. LES EPOUX

LE PROFESSEUR

72

*PIÙ MOSSO*

(Le Cortège s'éloigne)

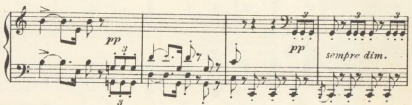

(Pierrot et Pierrette seuls!)

8

*PIÙ MOSSO*

8

*ff*

8

(Le Cortège s'éloigne)

1 2 3

*pp* *sempre dim.*

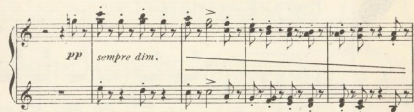

(Pierrot et Pierrette seuls!)

*p* *con molta espressione*

LE PROFESSEUR

*pp! dolcissim!*

*cres. assat con forza*

*fff*

## L'ÉLÈVE

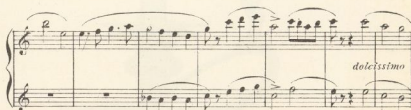

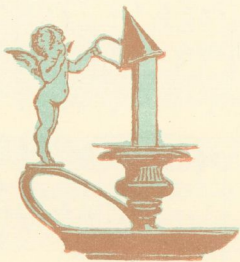

111-22