

Jhrer Kaiserlichen Hoheit

der Durchlauchtigsten
Frau Grossfürstin **HELENE** von Russland.

Quintette

für
Pianoforte & Violine
von

Carl Goldmark

Op. 11.

N^o 19621.

M. 6. 25.

Aufführungsrecht vorbehalten.
Eigenthum der Verleger.

Printed in Germany.

2 *Energicus, sehr pomphaft: a2 V. is megkarunkod!*

SUITE

I

Carl Goldmark Op.11.

Allegro.

VIOLINO.

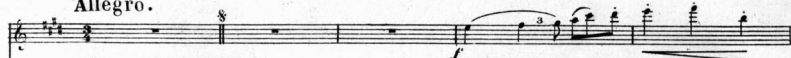

Mit markirtem Rhythmus.

PIANO.

Third system of the musical score. The piano accompaniment continues. Dynamics include *p*. Pedal markings are *Ped* and ** Ped*.

Fourth system of the musical score. The piano accompaniment continues. Dynamics include *cres.* and *cres. sempre.* (crescendo sempre). Pedal markings are *Ped* and ** Ped*.

Fifth system of the musical score. The piano accompaniment continues. Dynamics include *ff* (fortissimo), *rall.* (ritardando), and *a tempo.* (return to tempo). The system concludes with *Fine.* and the number 19691.

Ped *

a Tempo.

Zart.

p *cres.* *p*

p *p*

poco rall. *dim.* *a Tempo.* *p*

dim. *poco rall.* *dim.*

cres.

cres.

II.

Andante sostenuto.

mf *p* *ten.* *ten.* Ped *

dim. Ped * Ped *

espress. *pp* *dim.* *p* *mf*

sul G. *p* *ten.* *ten.* Ped

cres.

cres.

Musical score for a piano piece, page 10. The score is in G major and 3/4 time. It consists of five systems of music, each with a right-hand and left-hand part.

System 2: The tempo changes to *a tempo.*. Dynamics range from *dim.* to *p* and *f*. The piano accompaniment includes *rall.* and *dim.* markings.

System 3: The tempo is *a tempo.*. The piano accompaniment is marked *marcato.* and includes a *Ped* (pedal) instruction. Dynamics include *mf* and *cres.*.

System 4: The tempo is *a tempo.*. The piano accompaniment is marked *accel. molto.* and includes an *accel.* instruction. Dynamics include *f* and *cres.*.

System 5: The tempo is *a tempo.*. The piano accompaniment is marked *molto.* and includes a *pesante.* instruction. Dynamics include *cres.* and *molto.*.

largo assato.
ritard.

accel.
ritard.
ff

atempo.

p

dim.
pp
L.H.

poco accel.

sul G.
rall.
a tempo.
ritard.
p

cres.
ritard.
rull.
Ped *

atempo.

pizz.
p
pp

pp
una corda.

pp
Ped *

III.

Allegro ma non troppo.

cres.

Ped.

*

f

p

Ped.

p

Ped.

f

p

f

dim.

mf

dim.

dim.

mf

dim.

p

x.c.

x.c.

- System 1: *dim.*, *f*, *rit.*, *p*, *ten. a tempo.*, *mf rit.*, *mf*, *Pod*, *
- System 2: *ten.*, *cres.*, *cres.*, *Pod*, *
- System 3: *cres.*, *cres.*, *f*, *Pod*, *
- System 4: *f*, *p*, *f*, *ten.*, *dim.*, *ten.*, *dim.*, *Pod*, *
- System 5: *dim.*, *ten.*, *p*, *cres.*, *Pod*, *

all. G.

8

p tranquillo.

mf *p* *pp*

pp poco a poco più mosso.

- System 5:** The vocal line concludes with a melodic phrase. The piano accompaniment includes *mf* and *p* dynamics. Performance instructions include "rit.", "a Tempo.", and "rit.". Pedal markings include "Ped" and "*".

cres.

sf Ped. *

cres.

sf Ped. *

p *sf* *p* *sf* *sf* *dim.* *ten.*

sf Ped. *

ten. *dim.* *p*

sf Ped. *

sf *dim.*

sf Ped. *

Third system of the musical score. The vocal line shows a crescendo from *f* (forte) to *ff* (fortissimo). The piano accompaniment also features a crescendo, marked "cres." and "ff".

Fourth system of the musical score. The vocal line begins with *dim.* (diminuendo) and *p* (piano), ending with *piu.* (pizzicato). The piano accompaniment includes *dim.* (diminuendo) and *p* (piano) markings.

IV.

All^o moderato quasi Allegretto.

p *dim.* *pp*

p *dim.* *pp*

mf *dim.* *p* *pp* *una corda.*

mf *dim.* *p* *mf*

dim. *p rit.* *a Tempo.*

dim. *pp* *rit.*

ritard. dim. *p* tranquillo.

a Tempo.

Ped

* ritard. dim. *p* tranquillo.

8

p

p

pp

V.

Presto. *Meno.* *Tempo.* *Meno.* *ten. All^o molto.*

Dynamics and performance markings include: *ff*, *dim.*, *pizz.*, *Pod*, *arco*, and *8*.

The score is marked with "cres." (crescendo) in several places, indicating a gradual increase in volume. The final system is marked with "ritard." (ritardando) and "molto." (molto), indicating a gradual decrease in volume and tempo.

First system of a musical score. It consists of a vocal line and a piano accompaniment. The vocal line features a melodic line with slurs and accents. The piano accompaniment has a bass line with slurs and accents, and a treble line with chords. Dynamics include *cres.* and *pp*. There are also hairpins indicating volume changes.

Second system of the musical score. The vocal line continues with slurs and accents. The piano accompaniment features a bass line with slurs and accents, and a treble line with chords. Dynamics include *dim.*, *p*, and *pp sempre*. There are also hairpins indicating volume changes.

Third system of the musical score. The vocal line continues with slurs and accents. The piano accompaniment features a bass line with slurs and accents, and a treble line with chords. Dynamics include *cres.* and *m*. There are also hairpins indicating volume changes.

Fourth system of the musical score. The vocal line is mostly silent, with some notes. The piano accompaniment features a bass line with slurs and accents, and a treble line with chords. Dynamics include *cres.* and *f*. There are also hairpins indicating volume changes.

Fifth system of the musical score. The vocal line continues with slurs and accents. The piano accompaniment features a bass line with slurs and accents, and a treble line with chords. Dynamics include *cres.* and *f*. There are also hairpins indicating volume changes.

cres. *dim.*
cres. *dim.*
p *f* *call.*
p *f* *call.*
rit. *p* *cres.*
pp *cres.*
p *cres.* *con fuoco.*
p *cres.* *con fuoco.*
dim. *dim.* *p*

First system of the musical score, featuring a vocal line and piano accompaniment. The piano part includes a 'Ped' (pedal) marking and an asterisk (*) below the bass line.

Second system of the musical score. The vocal line includes the instruction *ff* *Piu moto.* *ff*. The piano accompaniment includes *cres.* markings and *ff* *L.H.* markings.

Third system of the musical score. The vocal line includes a *dim.* marking. The piano accompaniment includes a *dim.* marking.

Fourth system of the musical score. The vocal line includes a *p* marking and a *dim.* marking. The piano accompaniment includes a *p* marking and a *dim.* marking.

VIOLINO.
SUITE
I

Carl Goldmark Op.11.

Allegro. $\text{♩} = 152.$

1 2 3 2

cres. *dim.* *p* *dim.*

cres. *p* *a Tempo.*

cres. sempre. *rall.*

Fine. *p* *poco rall.* *a Tempo.* *p* *p*

p *tr* *mf* *dim.* *pp* *p*

p *tr* *mf* *cres.* *1*

ritard. a Tempo. *p* *p* *accet.* *cres.* *1*

cres. *f* *p* *p*

a Tempo. *dim.* *poco rall.* *dim.* *pp* *cres.*

p *tr* *cres.*

cres. molto. *1* *rit.* *D.S. al Fine.*

Andante sostenuto.

II.

15 *pno* *sul G.*

cres. *f* *f* *dim.*

p *dim.* *p* *p*

cres. *cres. sempre.* *f*

rit. *a Tempo.* *mf* *uccel. molto.* *cres.*

f *ff* *p*

espress. *nicht schleppen.*

f dim. *f* *rit.* *espress. Tempo.* *Tempo dim.* *p*

f *cres. string. largamente.* *ff* *uccel.* *cres. molto.* *a Tempo.* *pno*

uccel. *ritard.* *ff* *ritard.* *pizz.* *p* *pp*

sul G. *sehr innig.* *p* *p* *pp*

III.

Allegro ma non troppo.

VIOLINO.

a Tempo.

cres. *cres.* *ff.* *ff.* *rit.* *p* **4**
mf *p* *rall.*
cres. *f* *rit.* *p*
f *p* *f*
dim. *mf* *dim.* *p*
f *p*
1 *a Tempo.* *rit.* *p* *cres.* *f* *p* *x6*
cres. *f* *dim.*
p **5** *sul G. poco piu mosso.* *energico.*
f *cres.* *ff.* *dim.* *p*
pizz. **1** **1**

IV.

Allegro moderato quasi Allegretto.

p
p
mf *dim.* *p*
pp *mf* *dim.* *p* *mf* *dim.*
 sul A. *atempo.*
pp rit. *cres.*
cres. molto. *ff* Gut markirt, nicht schleppend.
dim. *atempo.*
rit. *p* *tranquillo.*
atempo. *p* *sul A.*
pp rit. *mf* *dim.* *pp* *mezzo mosso.*
cres. *cres. f* *f* *ff* *rit.* *p* *sul D.*
atempo. *sul G.*
rit.

VIOLINO.

Presto.

V.

All^o vivace.

rit. - *molto.* **ff** *p* *a Tempo.* 1
cres. *tr* *cres.* 5 *pizz.* *arco.* 6 *f* *ff*
cres. 6 *p* *f* *dim.* 2 3 *p* *cres.* *pp* *f* 6 *cres.*

VIOLINO.

- Staff 1: *cres.*
- Staff 2: *cres.*
- Staff 3: *cres.*
- Staff 4: *7*, *p*, *f*, *rit.*
- Staff 5: *dim.*, *pacel.*, *cres.*, *dim.*
- Staff 6: *p*, *f*, *coll.*
- Staff 7: *rit.*, *p*, *p*, *cres.*
- Staff 8: *cres.*
- Staff 9: *con fuoco.*, *dim.*, *f*
- Staff 10: *cres.*, *Poco più mosso ff*
- Staff 11: *dim.*, *p*

dim.
 1
p
dim.
 Più mosso.
pp spiccato.
cres. *mf* *dim.* *pp*
dim.
pizz.
cres. *arco.*
pizz. *f* *arco.*
cres.
cres.
cres. *ff*
 8 1 1 1