

# Off-campus access settings Chrome

Customization >> Settings

1.

Settings

Search settings

People

Személy: 1 [SIGN IN TO CHROME](#)

Sign in to get your bookmarks, history, passwords, and other settings on all your devices. You'll also automatically be signed in to your Google services. [Learn more](#)

Manage other people

Import bookmarks and settings

Appearance

Themes  
[Open Chrome Web Store](#)

Main menu >> Advanced >> System

2.

Settings

Chrome | chrome://settings/system

Search settings

System

- Continue running background apps when Google Chrome is closed
- Use hardware acceleration when available
- Open proxy settings

Reset and clean up

- Reset settings  
Restore settings to their original defaults
- Clean up computer

Open proxy settings

3.

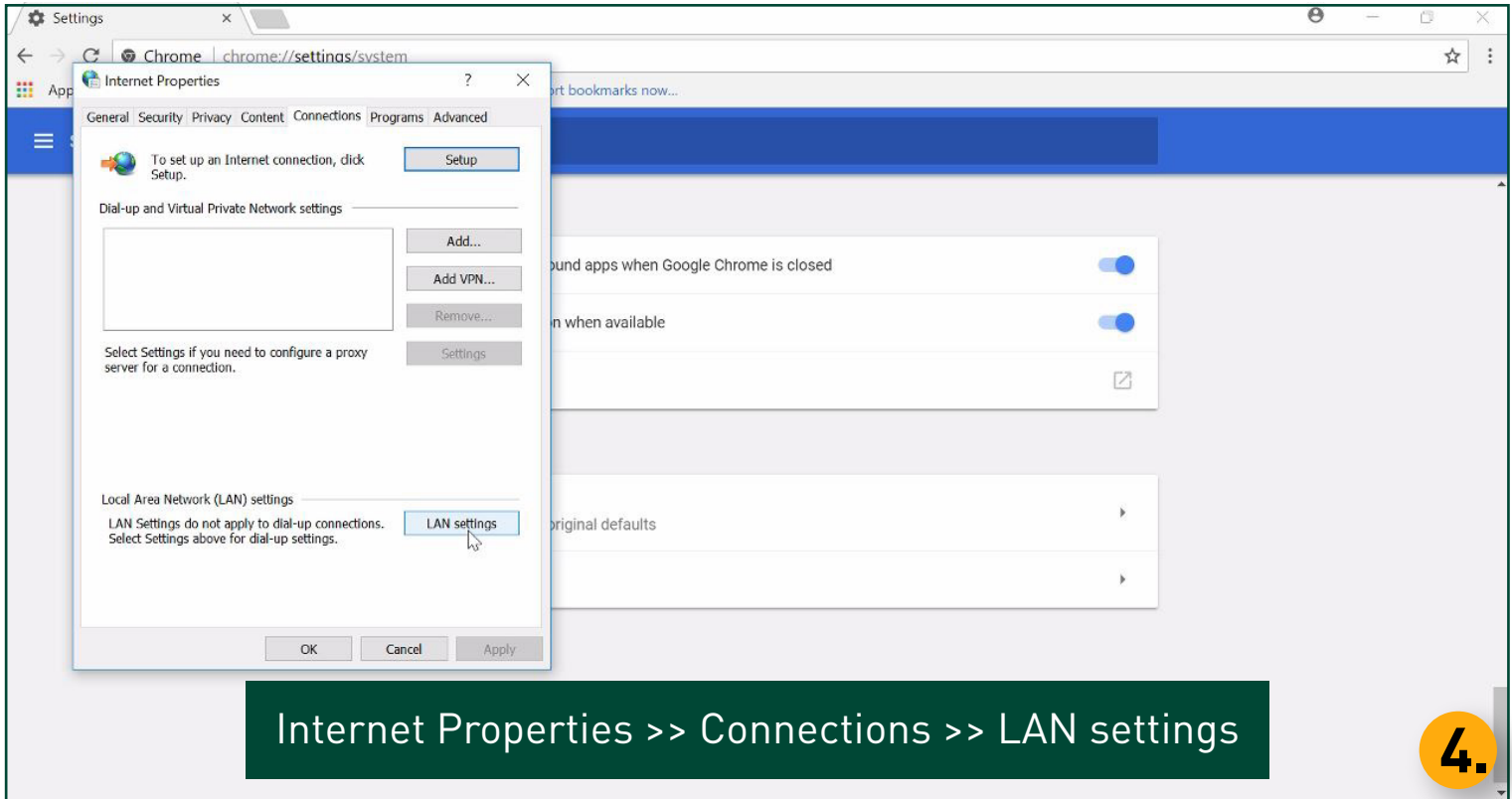

Internet Properties >> Connections >> LAN settings

Settings chrome://settings/system

Internet Properties

Local Area Network (LAN) Settings

Automatic configuration  
Automatic configuration may override manual settings. To ensure the use of manual settings, disable automatic configuration.

Automatically detect settings

Use automatic configuration script

Address

Proxy server

Use a proxy server for your LAN (These settings will not apply to dial-up or VPN connections).

Address:  Port:

Bypass proxy server for local addresses

Local Area Network (LAN) settings

LAN Settings do not apply to dial-up connections.

Select Settings above for dial-up settings.

Use automatic configuration script >>  
Address: http://www.lib.unideb.hu/config.proxy >> OK >> OK

5.

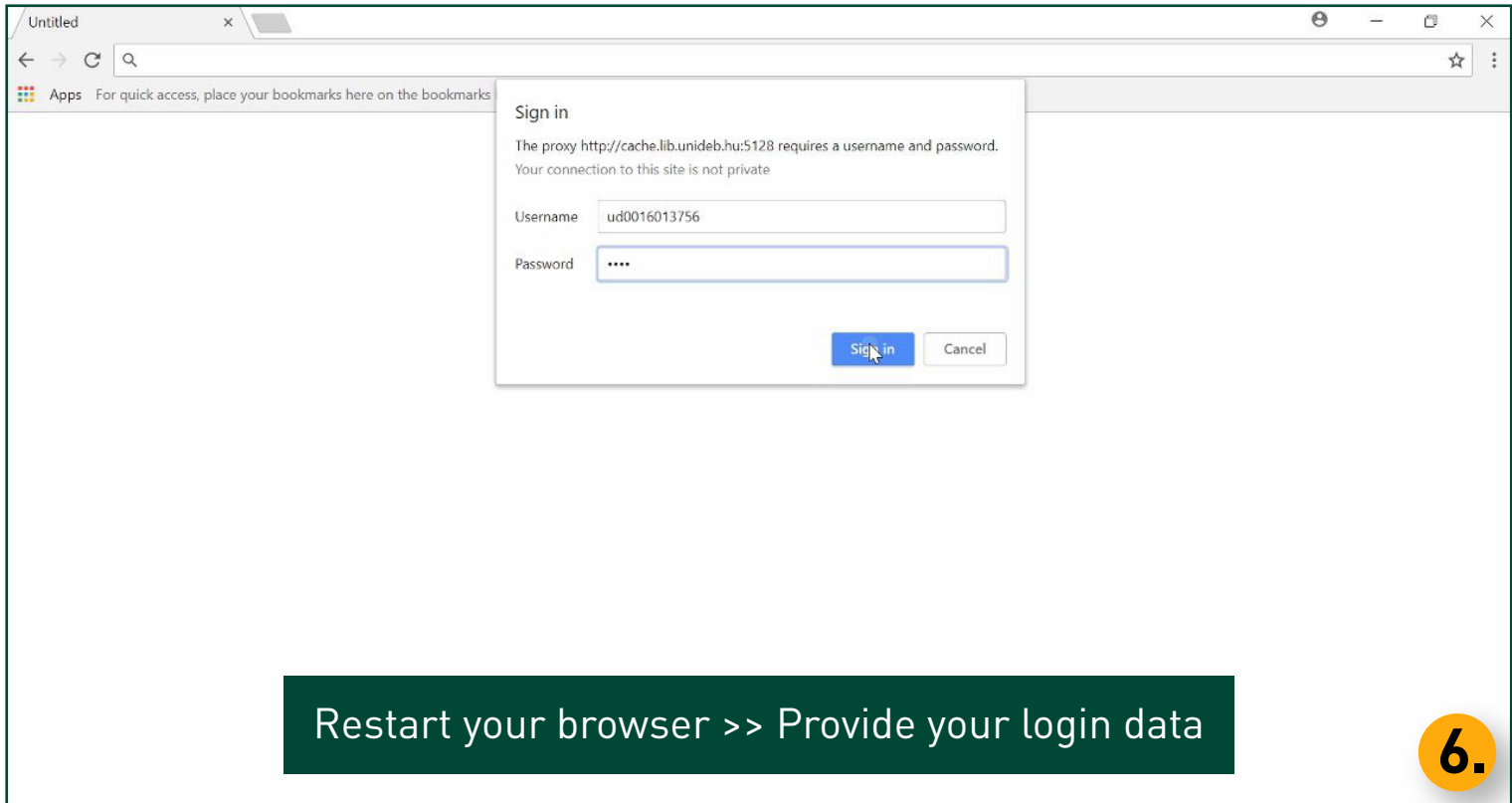

Restart your browser >> Provide your login data